

10,493' to Bottom Hole

Antero Resources
Well No. Hildred Unit 2H
As-Drilled Plat
Antero Resources Corporation

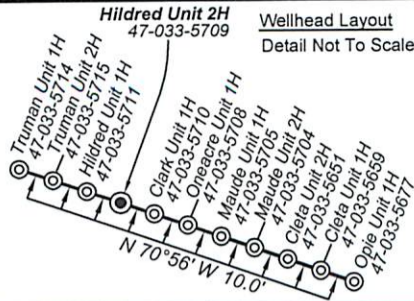

3,536' to Top Hole

LATITUDE 39 - 15 - 00

Tax Map 8 Parcels table with columns: Par, Owner, DB/Pg, Acres. Lists parcels 1 through 10 with owners like Lucille Devericks and Butterfly Evolution Trust.

Tax Map 361 Parcels table with columns: Par, Owner, DB/Pg, Acres. Lists parcels 11 and 12 with owner Lucille Devericks.

Notes:
West Virginia Coordinate System of 1927, North Zone
based upon Differential GPS Measurements.

Well No. Hildred Unit 2H Top Hole coordinates are
N: 264,853.94 Latitude: 39°13'20.54"
E: 1,701,470.12 Longitude: 80°33'13.45"
Bottom Hole coordinates are
N: 271,013.57 Latitude: 39°14'20.61"
E: 1,694,512.97 Longitude: 80°34'42.79"

UTM Zone 17, NAD 1983
Top Hole Coordinates: Bottom Hole Coordinates:
N: 4,341,558.879m N: 4,343,400.060m
E: 538,537.187m E: 536,386.368m

Plat orientation and corner and well references are based upon the grid north meridian.
Well location references are based upon the magnetic meridian.

Top Hole coordinates verified by survey grade GPS. As-drilled data and information was provided by Antero Resources Corporation. Allegheny Surveys, Inc. (ASI) is not certifying the data and information provided. ASI is not responsible for any errors or inaccuracies with the data and information that has been provided.

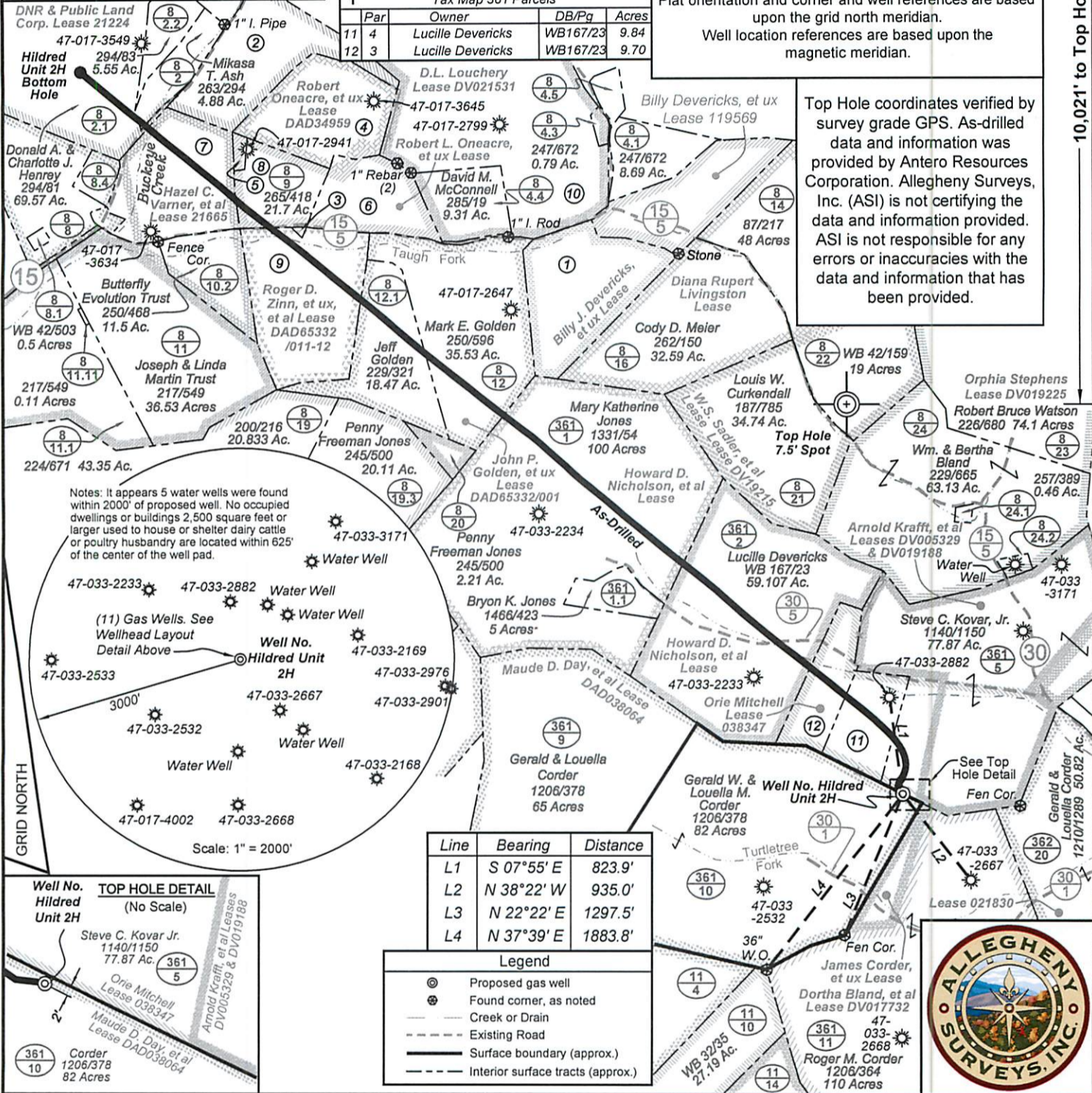

Notes: It appears 5 water wells were found within 2000' of proposed well. No occupied dwellings or buildings 2,500 square feet or larger used to house or shelter dairy cattle or poultry husbandry are located within 625' of the center of the well pad.

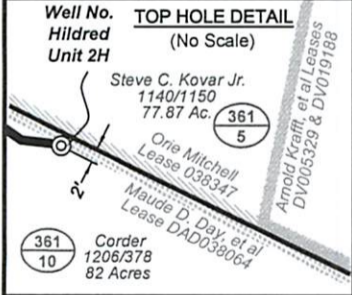

FILE NO: 232-30-G-12
DRAWING NO: 232-12 Hildred As-Built 2H
SCALE: 1" = 1200'
MINIMUM DEGREE OF ACCURACY: Submeter
PROVEN SOURCE OF ELEVATION: WVDOT, Bridgeport, WV

STATE OF WEST VIRGINIA
DEPARTMENT OF ENVIRONMENTAL PROTECTION
OFFICE OF OIL AND GAS

DATE: November 4 20 14
OPERATOR'S WELL NO. Hildred Unit 2H
API WELL NO: 47 - 033 - 05709
STATE COUNTY PERMIT

WELL TYPE: OIL GAS LIQUID INJECTION WASTE DISPOSAL
(IF GAS) PRODUCTION: STORAGE DEEP SHALLOW
LOCATION: ELEVATION: 1405' WATERSHED: Turtletree Fork of Tenmile Creek QUADRANGLE: Big Isaac
DISTRICT: Union COUNTY: Harrison
SURFACE OWNER: Gerald & Louella Corder ROYALTY OWNER: Maude D. Day, et al; Orié Mitchell; Howard D. Nicholson, et al (2)
PROPOSED WORK: DRILL CONVERT DRILL DEEPER FRACTURE OR STIMULATE PLUG OFF OLD FORMATION
 PERFORATE NEW FORMATION OTHER PHYSICAL CHANGE IN WELL (SPECIFY) As-Drilled
 PLUG AND ABANDON CLEAN OUT AND REPLUG TARGET FORMATION: Marcellus Shale DEPTH: TVD 7,469' MD 16,460'

