

(NAD) 83 (UTM) ZONE 17 COORDS:
 WELL 3-5H TOP HOLE INFORMATION:
 N: 4,357,914m E: 540,365m
 BOTTOM HOLE INFORMATION:
 N: 4,358,327m E: 540,026m

NOTES:
 WELL 3-5H TOP HOLE INFORMATION:
 N: 318,422ft E: 1,708,361ft
 LAT: 39°22'10.77" LON: 80°31'53.72"
 BOTTOM HOLE INFORMATION:
 N: 320,512ft E: 1,707,331ft
 LAT: 39°22'31.31" LON: 80°32'07.13"
 WEST VIRGINIA COORDINATE SYSTEM OF 1927 NORTH ZONE. ZONE WAS DERIVED FROM MEASUREMENTS TAKEN WITH TRIMBLE GEOXT SUBMETER MAPPING GRADE GPS UNIT. PLAT ORIENTATION, CORNER, AND WELL REFERENCE TIE LINES ARE BASED ON GRID NORTH.

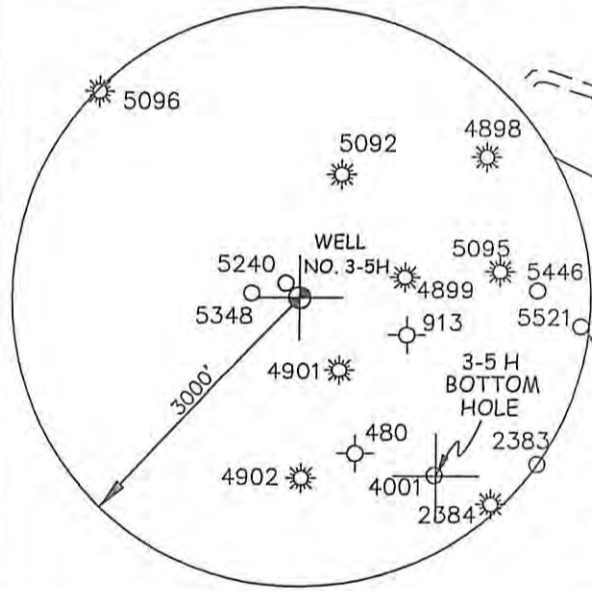
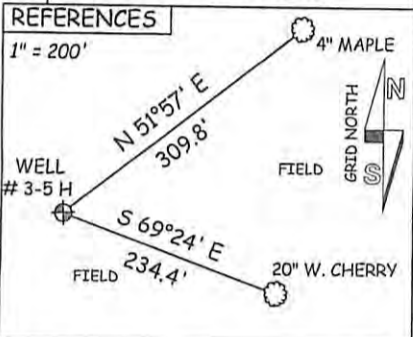

PetroEdge Energy LLC
Goodwin Well # 3-5 H

LEGEND
 --- Surface Owner Boundary Lines +/-
 - - - Interior Surface Tracts +/-
 ⊕ Found monument, as noted

WILLIAM WANIAK
 D.B. 1223 PG. 754
 T.M. 202 PAR. 08
 60 AC. +/-

(+) DENOTES LOCATION OF WELL ON U. S. TOPOGRAPHIC MAPS

COASTAL FOREST RESOURCES CO.
 D.B. 1244 PG. 1153
 T.M. 202 PAR. 21
 294.5 AC. +/-

COASTAL FOREST RESOURCES CO.
 D.B. 1244 PG. 1153
 T.M. 202 PAR. 21
 294.5 AC. +/-

LANDING POINT
 N:319061
 E:1707779

COASTAL FOREST RESOURCES CO.
 D.B. 1244 PG. 1153
 T.M. 202 PAR. 21
 294.5 AC. +/-

WARRINGTON OIL CORP.
 D.B. 910 PG. 536
 T.M. 202 PAR. 20
 63.69 AC. +/-



JOB # 11-039	I THE UNDERSIGNED, HEREBY CERTIFY THAT THIS PLAT IS CORRECT TO THE BEST OF MY KNOWLEDGE AND BELIEF AND SHOWS ALL THE INFORMATION REQUIRED BY LAW AND THE REGULATIONS ISSUED AND PERSCRIBED BY THE DEPARTMENT OF ENVIRONMENTAL PROTECTION.		STATE OF WEST VIRGINIA, DIVISION OF ENVIRONMENTAL PROTECTION, OFFICE OF OIL AND GAS WILLOW LAND SURVEYING PLLC P.O. BOX 17 PENNSBORO, WV 26415	
DRAWING # PEGOODWIN3-5HR1				
SCALE 1" = 500'	THOMAS SUMMERS P.S. 2109			
MINIMUM DEGREE OF ACCURACY SUBMETER	DATE 09/21/12			
PROVEN SOURCE OF ELEV. SUBMETER MAPPING GRADE GPS	OPERATOR'S WELL # Goodwin 3-5 H			
STATE OF WEST VIRGINIA DEPARTMENT OF ENERGY DIVISION OF OIL AND GAS	API WELL # 47 - 033 - 5713H6A			
WELL TYPE: OIL ___ GAS <input checked="" type="checkbox"/> LIQUID INJECTION ___ WASTE DISPOSAL ___	STATE COUNTY PERMIT			
(IF "GAS") PRODUCTION <input checked="" type="checkbox"/> STORAGE ___ DEEP ___ SHALLOW <input checked="" type="checkbox"/>	DISTRICT SARDIS COUNTY HARRISON			
LOCATION: ELEVATION 1096' WATERSHED ROCKCAMP RUN	QUADRANGLE TOP HOLE - SALEM BOTTOM HOLE - FOLSOM			
SURFACE OWNER COASTAL FOREST RESOURCES COMPANY ACREAGE 294.5 ACRES +/-	OIL & GAS ROYALTY OWNER EARL S. & WILMA R. GOODWIN, ET AL LEASE ACREAGE 1383.68 AC +/-			
PROPOSED WORK: DRILL <input checked="" type="checkbox"/> CONVERT ___ DRILL DEEPER ___ REDRILL ___ FRACTURE OR STIMULATE <input checked="" type="checkbox"/> PLUG OFF OLD FORMATION ___ PERFORATE NEW FORMATION <input checked="" type="checkbox"/>	OTHER PHYSICAL CHANGE IN WELL (SPECIFY)			
PLUG & ABANDON ___ CLEAN OUT & REPLUG ___ ESTIMATED DEPTH 7,394' TVD 9,469' MD	TARGET FORMATION MARCELLUS			
WELL OPERATOR PETROEDGE ENERGY LLC	DESIGNATED AGENT DAN MULLINS			
ADDRESS 2925 BRIARPARK DR, SUITE 150 HOUSTON, TX 77042	ADDRESS 4477 WILLIAMSTOWN PIKE WILLIAMSTOWN, WV 26187			

GOODWIN UNIT
WELL #3-5H

33-5713

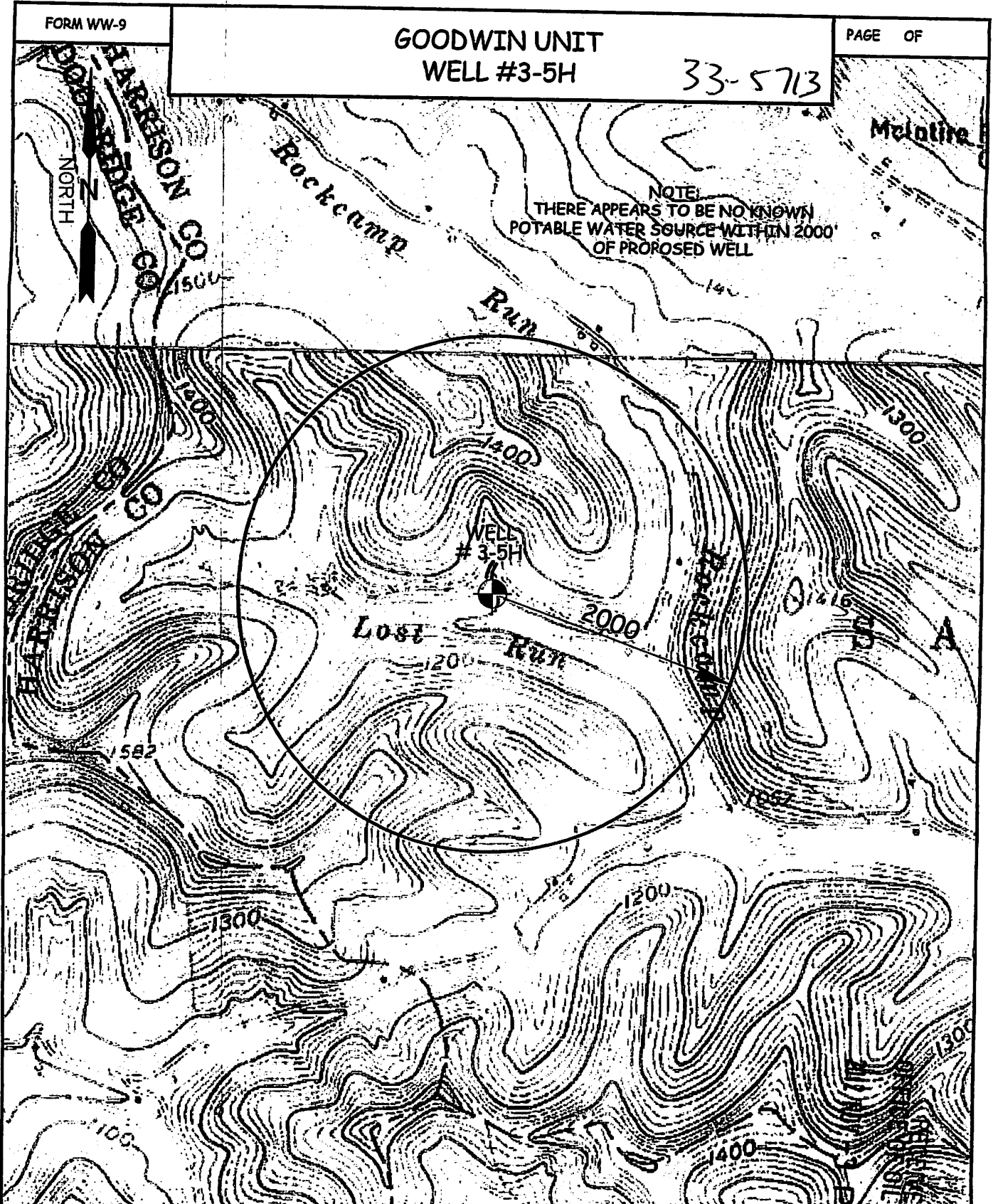

WILLOW LAND SURVEYING PLLC
 P.O. BOX 17, PENNSBORO, WV 26415
 (304) 659-1717

TOPO SECTION(S) OF :
 SALEM 7.5' QUAD
 FOLSOM 7.5' QUAD

DATE: 5/31/12

DRAWN BY: TBS

SCALE: 1-INCH = 1000 FEET

0' 1000' 2000' 3000'

NEEDLED GAS