

### Antero Resources Well No. Truman Unit 1H As-Drilled Plat

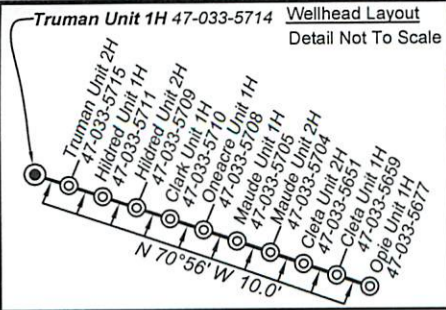
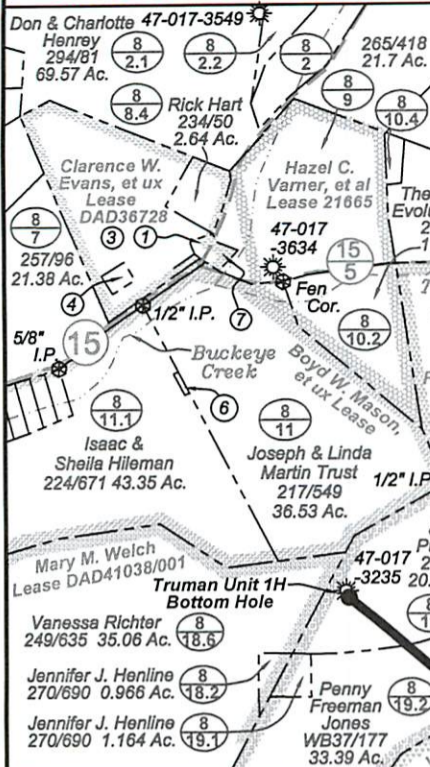

3,564' to Top Hole

LATITUDE 39 - 15 - 00

LONGITUDE 80 - 32 - 30

Notes:  
West Virginia Coordinate System of 1927, North Zone based upon Differential GPS Measurements.  
Well No. Truman Unit 1H Top Hole coordinates are  
N: 264,864.29 Latitude: 39°13'20.64"  
E: 1,701,441.95 Longitude: 80°33'13.81"  
Bottom Hole coordinates are  
N: 267,589.53 Latitude: 39°13'46.89"  
E: 1,695,568.82 Longitude: 80°34'28.85"  
UTM Zone 17, NAD 1983  
Top Hole Coordinates: Bottom Hole Coordinates:  
N: 4,341,561.889m N: 4,342,362.288m  
E: 538,528.552m E: 536,725.430m  
Plat orientation and corner and well references are based upon the grid north meridian.  
Well location references are based upon the magnetic meridian.

**Legend**

- Proposed gas well
- Found corner, as noted
- Creek or Drain
- Existing Road
- Surface boundary (approx.)
- Interior surface tracts (approx.)

Tax Map 8 Parcels

Par	Owner	DB/Pg	Acres
1	8.2 Zak S. Henry	287/209	0.34
2	20 Penny Freeman Jones	245/500	2.21
3	8 Barbara E. Hart	WB42/503	18.03
4	8.1 Barbara E. Hart	WB42/503	0.5
5	10.3 Butterfly Evolution Trust	250/468	27.8
6	11.11 Joseph & Linda Martin Trust	217/549	0.11
7	8.3 Stephanie D. Moore	277/244	0.49

Tax Map 361 Parcels

Par	Owner	DB/Pg	Acres
11	4 Lucille Devericks	WB167/23	9.84
12	3 Lucille Devericks	WB167/23	9.70
13	5 Steve C. Kovar Jr.	1140/1150	77.87

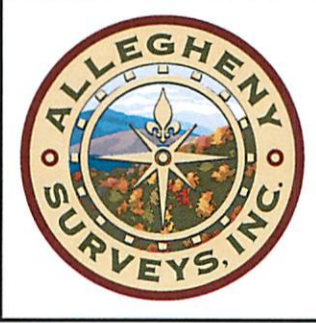
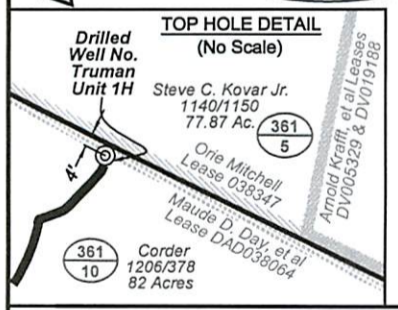
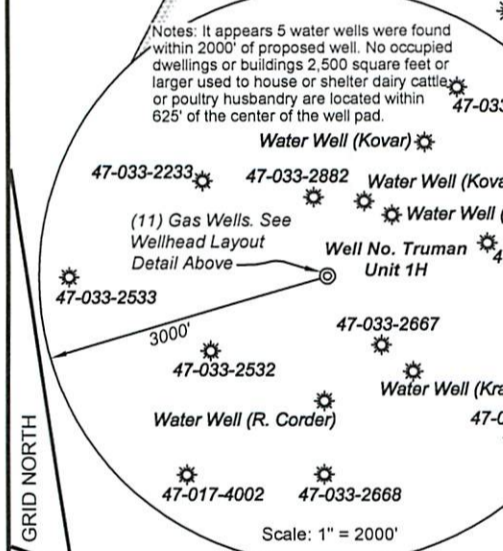

Top Hole coordinates verified by survey grade GPS. As-drilled data and information was provided by Antero Resources Corporation. Allegheny Surveys, Inc. (ASI) is not certifying the data and information provided. ASI is not responsible for any errors or inaccuracies with the data and information that has been provided.

(+) Denotes Location of Well on United States Topographic Maps

Line	Bearing	Distance
L1	S 06°03' E	810.2'
L2	N 39°18' W	960.7'
L3	N 21°03' E	1296.7'
L4	N 36°46' E	1875.0'

FILE NO: 233-30-G-12  
DRAWING NO: 233-12 Truman Drilled 1H  
SCALE: 1" = 1200'  
MINIMUM DEGREE OF ACCURACY: Submeter  
PROVEN SOURCE OF ELEVATION: WVDOT, Bridgeport, WV

STATE OF WEST VIRGINIA  
DEPARTMENT OF ENVIRONMENTAL PROTECTION  
OFFICE OF OIL AND GAS

DATE: November 4 20 14  
OPERATOR'S WELL NO. Truman Unit 1H  
API WELL NO: 47 - 033 - 05714  
STATE COUNTY PERMIT

WELL TYPE:  OIL  GAS  LIQUID INJECTION  WASTE DISPOSAL  
(IF GAS) PRODUCTION:  STORAGE  DEEP  SHALLOW  
LOCATION: ELEVATION: 1405' WATERSHED: Turtletree Fork of Tenmile Creek QUADRANGLE: Big Isaac  
DISTRICT: Union COUNTY: Harrison  
SURFACE OWNER: Gerald & Louella Corder James Ross, et ux Wendell Calhoun, et ux, et al DAD40725/001 CWM #268 ACREAGE: 82  
ROYALTY OWNER: Maude D. Day, et al; Denzil O. Freeman, et ux, et al LEASE NO: DAD038064 ACREAGE: 147; 76; 50; 125  
PROPOSED WORK:  DRILL  CONVERT  DRILL DEEPER  FRACTURE OR STIMULATE  PLUG OFF OLD FORMATION  
 PERFORATE NEW FORMATION  OTHER PHYSICAL CHANGE IN WELL (SPECIFY) As-Drilled  
 PLUG AND ABANDON  CLEAN OUT AND REPLUG TARGET FORMATION: Marcellus Shale TVD 7,513' DEPTH: MD 13,759'

WELL OPERATOR: Antero Resources Corporation DESIGNATED AGENT: Dianna Stamper - CT Corporation System  
ADDRESS: 1615 Wynkoop Street ADDRESS: 5400 D Big Tyler Road  
Denver, CO 80202 Charleston, WV 25313