

BOGGESS UNIT "A" 3H

LATITUDE 39° 25' 00"

NORTH

LONGITUDE 80° 22' 30"

14772

SURVEYED LATITUDE 39° 22' 34.0"

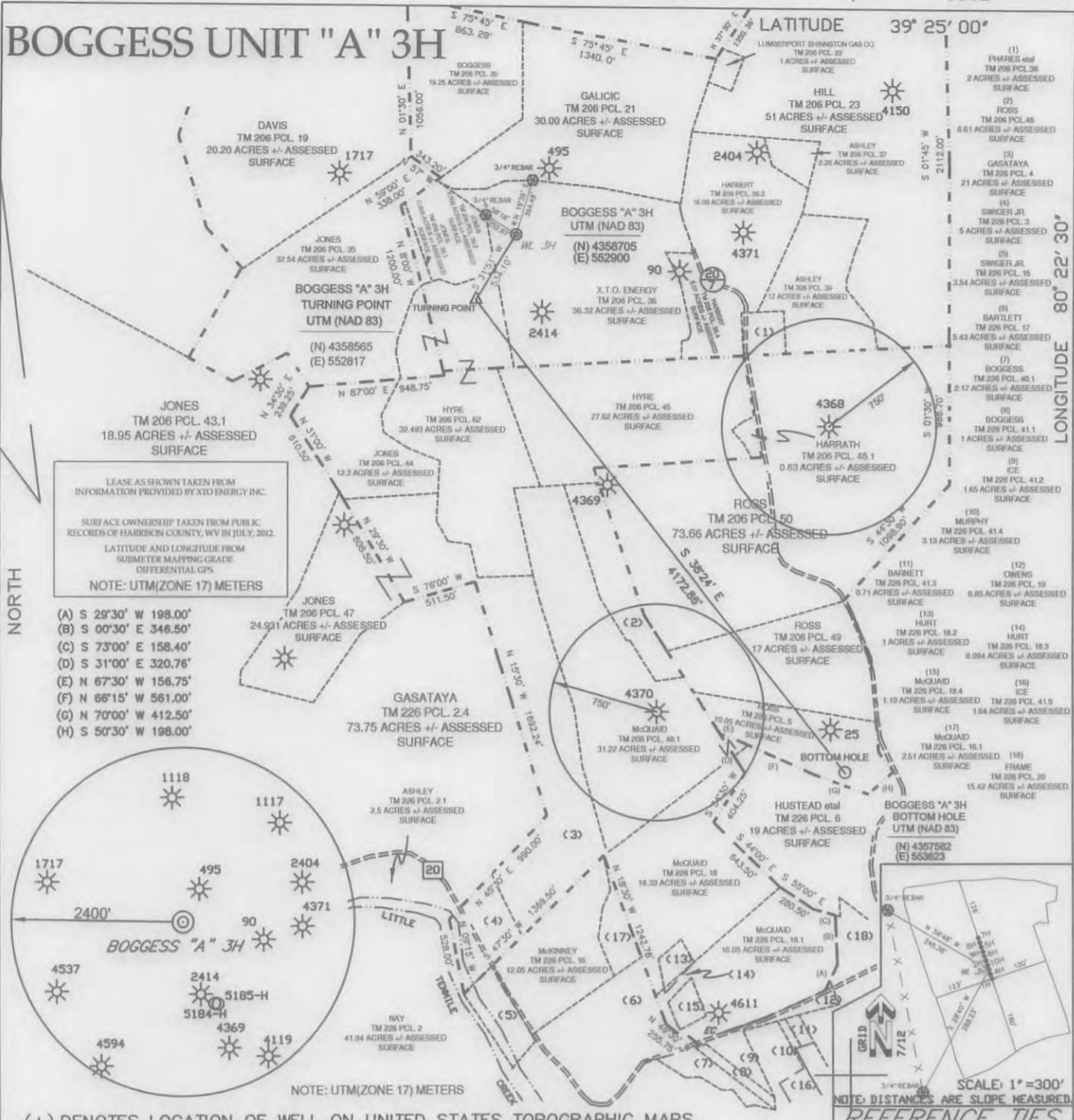

LEASE AS SHOWN TAKEN FROM INFORMATION PROVIDED BY XTO ENERGY INC.

SURFACE OWNERSHIP TAKEN FROM PUBLIC RECORDS OF HARRISON COUNTY, WV IN JULY, 2012.

LATITUDE AND LONGITUDE FROM SUBMETER MAPPING GRADE DIFFERENTIAL GPS.

NOTE: UTM(ZONE 17) METERS

- (A) S 29°30' W 198.00'
- (B) S 00°30' E 346.50'
- (C) S 73°00' E 158.40'
- (D) S 31°00' E 320.76'
- (E) N 67°30' W 156.75'
- (F) N 66°15' W 561.00'
- (G) N 70°00' W 412.50'
- (H) S 50°30' W 198.00'



FILE NO. BOGGESS

DRAWING NO. 3H REV.DWG

SCALE 1"=1000'

MINIMUM DEGREE OF ACCURACY 1:200

PROVEN SOURCE OF ELEVATION DGPS (SUBMETER GRADE)

I THE UNDERSIGNED, HEREBY CERTIFY THAT THIS PLAT IS CORRECT TO THE BEST OF MY KNOWLEDGE AND BELIEF AND SHOWS ALL THE INFORMATION REQUIRED BY LAW AND THE REGULATIONS ISSUED AND PRESCRIBED BY THE DEPARTMENT OF ENERGY.

(SIGNED) Richard E. Adams

P. S. 986



STATE OF WEST VIRGINIA
DIVISION OF ENVIRONMENTAL PROTECTION
OIL AND GAS DIVISION

ADAMS LAND SURVEYING, PLLC
P.O. BOX 584
TROY, WV 26443
(304)462-7971

DATE JANUARY 25, 2013

OPERATOR'S WELL NO. 3H

API WELL NO. 47 033 05726 **H6A**

STATE 47 COUNTY 033 PERMIT 05726

WELL TYPE: OIL GAS LIQUID INJECTION WASTE DISPOSAL
(IF "GAS,") PRODUCTION STORAGE DEEP SHALLOW

LOCATION: ELEVATION 1183' WATERSHED REESES RUN A TRIBUTARY OF LITTLE TENMILE CREEK
DISTRICT EAGLE COUNTY HARRISON
QUADRANGLE WALLACE

SURFACE OWNER XTO ENERGY INC. ACREAGE 36.32 +/-

OIL & GAS ROYALTY OWNER BOGGESS et al LEASE ACREAGE 203.65 +/-

LEASE NO. _____

PROPOSED WORK: DRILL CONVERT DRILL DEEPER REDRILL FRACTURE OR STIMULATE PLUG OFF OLD FORMATION PERFORATE NEW FORMATION OTHER PHYSICAL CHANGE IN WELL (SPECIFY) _____

PLUG AND ABANDON CLEAN OUT AND REPLUG

TARGET FORMATION MARCELLUS ESTIMATED DEPTH TVD: 7250 TMD: 13,500

WELL OPERATOR XTO ENERGY INC. DESIGNATED AGENT GARY BEALL

ADDRESS 810 HOUSTON STREET ADDRESS P.O. BOX 1008 JANE LEW, WV 26385
FORT WORTH, TEXAS 76102

FORM WW-6

COUNTY NAME

PERMIT

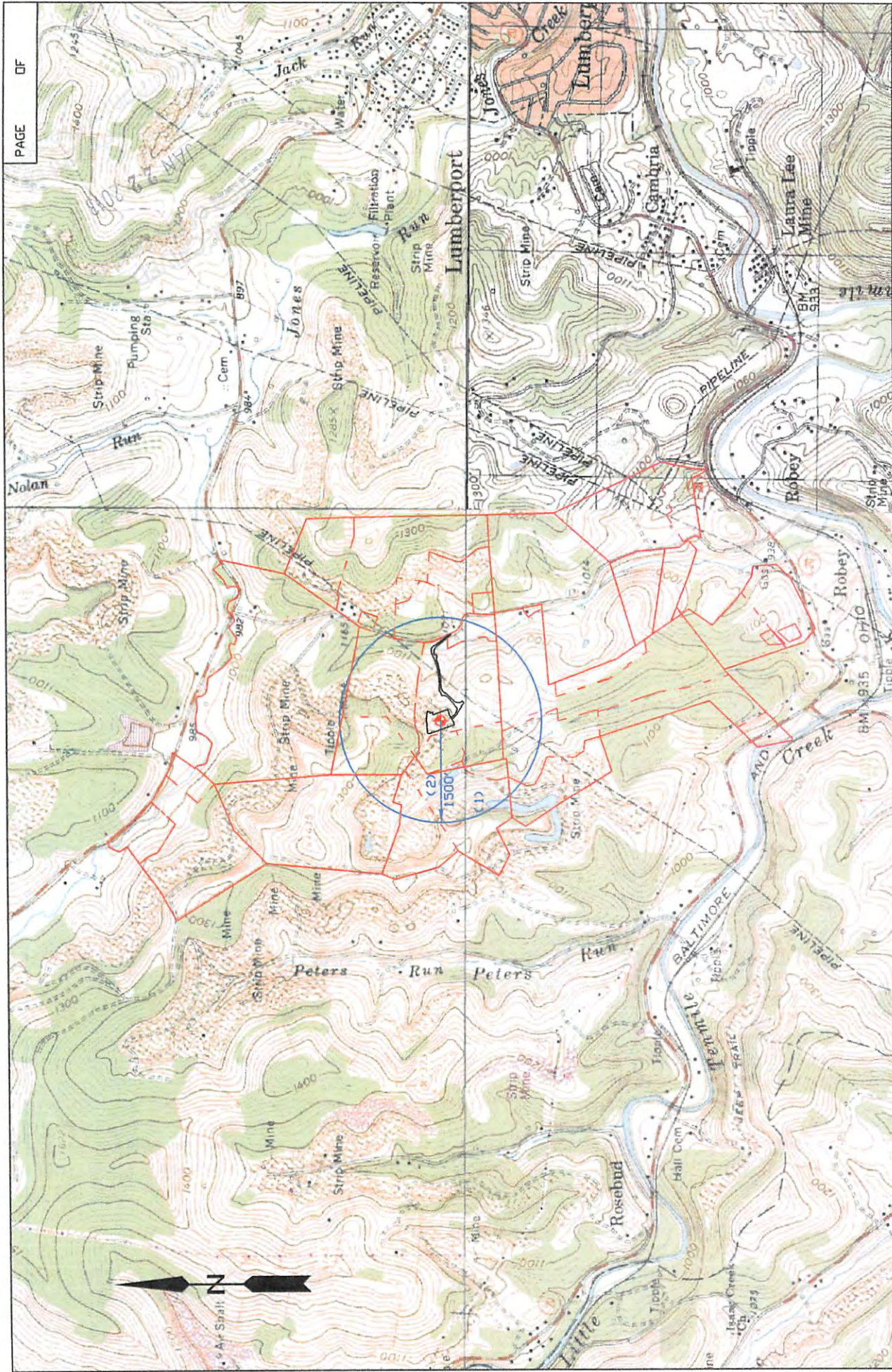

PAGE DF

COMPANY: WELL NO. 1: BOGESS "A"	QUADRANGLE: WALLACE	COUNTY: HARRISON	DISTRICT: EAGLE
WATERSHED: REESES RUN A TRIBUTARY OF TENMILE CREEK	DATE: 9/7/12	DRAWN BY: REA	ADAMS LAND SURVEYING, PLLC P. O. BOX 584 TROY, WV 26443 304-462-7971