WELL REFERENCES:

S07-00W, 117.00' FROM 4" GUM
N72-00E, 132.50' FROM 6" R. MAPLE

LATITUDE 39-20-00

SCALED COOR.:

3,285' SOUTH
775' WEST

80-30-00

LONGITUDE

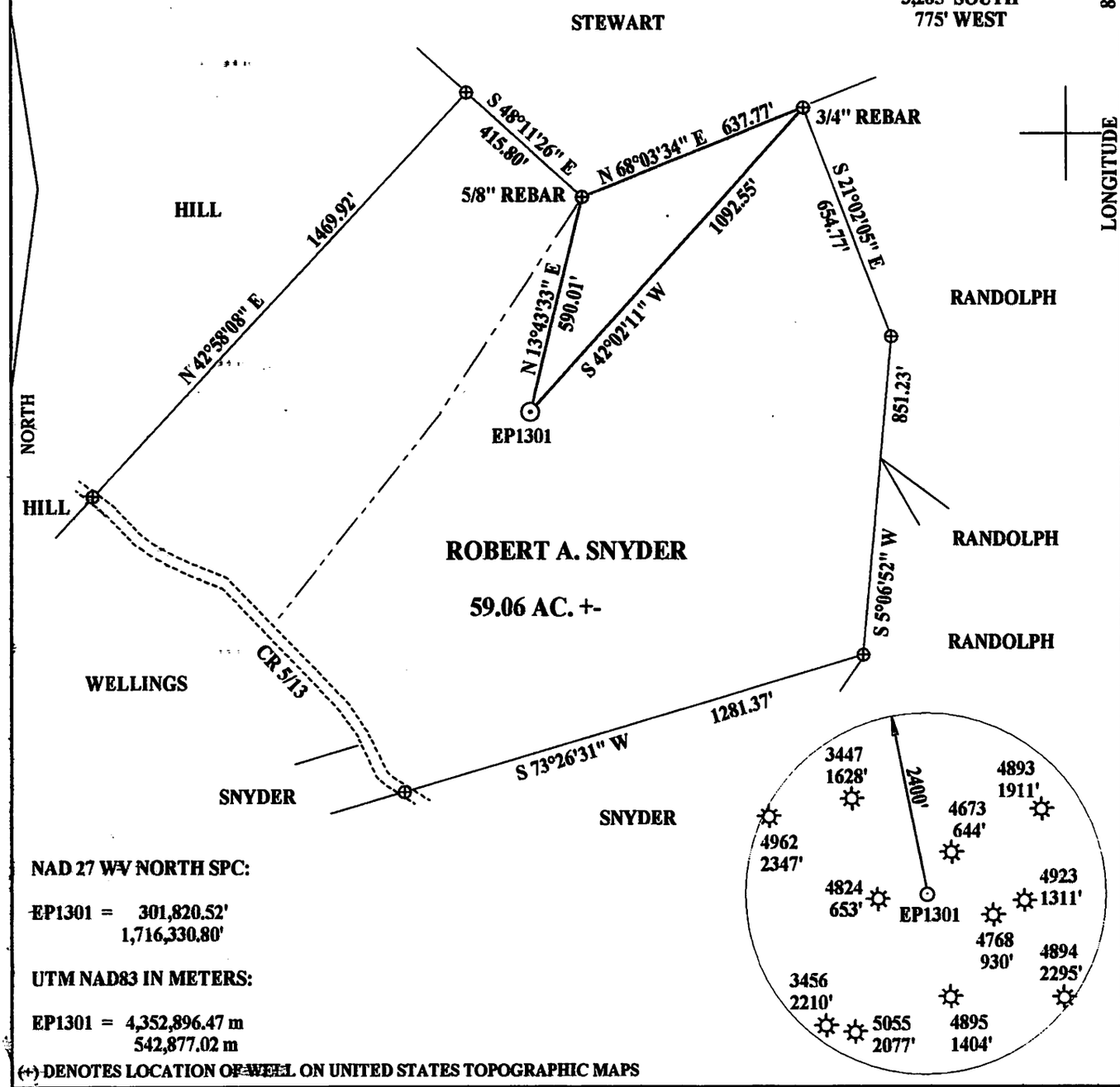

NAD 27 WV NORTH SPC:

EP1301 = 301,820.52'
1,716,330.80'

UTM NAD83 IN METERS:

EP1301 = 4,352,896.47 m
542,877.02 m

(+) DENOTES LOCATION OF WELL ON UNITED STATES TOPOGRAPHIC MAPS

FILE NUMBER: _____
DRAWING NUMBER: EPISNYDER4.PCS
SCALE: 1" = 400'
MINIMUM DEGREE OF ACCURACY: SUBMETER
PROVEN SOURCE OF ELEVATION: DGPS SURVEY
SUBMETER SYSTEM

I THE UNDERSIGNED, HEREBY STATE THAT THIS PLAT IS CORRECT TO THE BEST OF MY KNOWLEDGE AND BELIEF AND SHOWS ALL THE INFORMATION REQUIRED BY LAW AND THE REGULATIONS ISSUED AND PRESCRIBED BY THE DEPARTMENT OF ENERGY.

(SIGNED) _____
STEPHEN D. LOSH, P.S. #674

PROFESSIONAL LAND SURVEYOR
STEPHEN D. LOSH
NO. 674
STATE OF WEST VIRGINIA

PLACE SEAL HERE

STATE OF WEST VIRGINIA
DIVISION OF ENVIRONMENTAL PROTECTION
OFFICE OF OIL AND GAS
#10 McJUNKIN ROAD
NITRO, WV 25143-2506

FORM WW-6

LAND SURVEYING SERVICES
21 CEDAR LANE, BRIDGEPORT, WV 26330
PHONE: 304-842-2018 OR 842-5762

DATE: FEBRUARY 19, 2013
OPERATORS WELL NO.: EP1301
API WELL NO.
47 — 033 — 05735
STATE COUNTY PERMIT

WELL TYPE: OIL ___ GAS X LIQUID INJECTION ___ WASTE DISPOSAL ___ CBM ___
(IF "GAS") PRODUCTION X STORAGE ___ DEEP ___ SHALLOW X

LOCATION: ELEVATION 1253.81' WATERSHED INDIAN RUN
DISTRICT TENMILE COUNTY HARRISON
QUADRANGLE SALEM LEASE NUMBER _____
SURFACE OWNER ROBERT A. SNYDER ACREAGE 59.06 (263 - 04)
OIL & GAS ROYALTY OWNER ROBERT A. SNYDER LEASE ACREAGE 63.00

PROPOSED WORK: DRILL X CONVERT ___ DRILL DEEPER ___ REDRILL ___ FRACTURE OR STIMULATE ___ PLUG OFF OLD FORMATION ___
PERFORATE NEW FORMATION ___ OTHER PHYSICAL CHANGE (SPECIFY) _____
_____ PLUG & ABANDON ___ CLEAN OUT & REPLUG ___

TARGET FORMATION _____ ESTIMATED DEPTH _____

WELL OPERATOR ENERGY PRODUCTION, INC. DESIGNATED AGENT JOHN HASKINS
ADDRESS P. O. BOX 938 JANE LEW, WV 26378 ADDRESS P. O. BOX 938 JANE LEW, WV 26378

COUNTY NAME PERMIT

08/09/2013

3305735

DELORME

SNYDER #4

XMap® 6

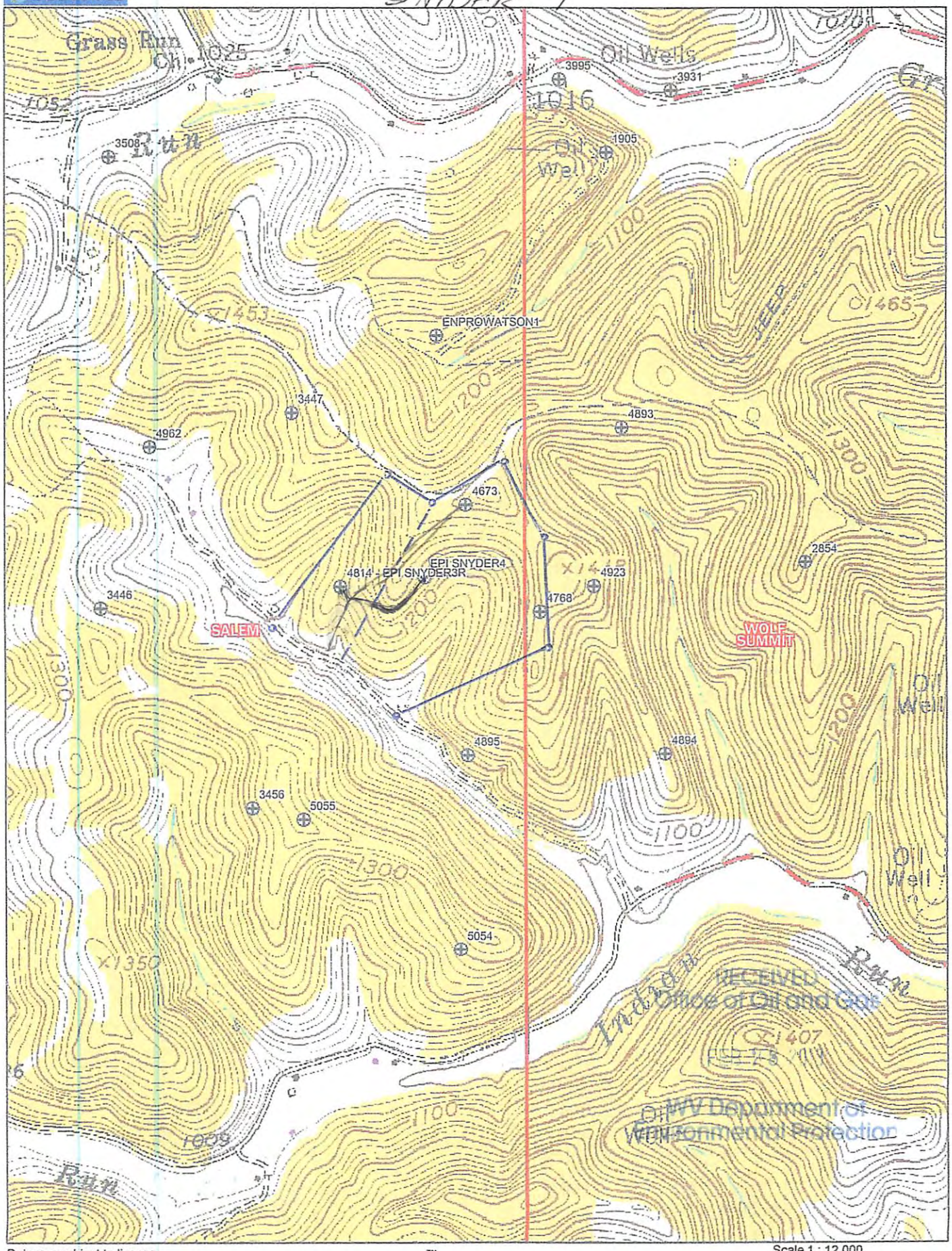

RECEIVED
Office of Oil and Gas
WV Department of
Environmental Protection

Data use subject to license.

© DeLorme. XMap® 6.

www.delorme.com

TN

MN (8.5°W)

Scale 1 : 12,000

1" = 1,000.0 ft

Data Zoom 13-7