

PDC MOUNTAINEER, LLC.
GEPCO, PALETTA PAD WELL NO. 1HM

NOTES:
- PLAT ORIENTATION, CORNERS, AND WELL REFERENCES ARE BASED UPON THE GRID NORTH MERIDIAN FOR THE WV STATE PLANE COORDINATE SYSTEM, NORTH ZONE NAD 83. WELL LOCATION REFERENCE TIES ARE BASED UPON THE MAGNETIC MERIDIAN.

- THERE APPEARS TO BE NO WATER WELLS LOCATED WITHIN 1000' OF WELL 1HM.

USER: kpoth
LAYOUT: 1HM (2)
PLOT DATE/TIME: 4/15/2013 - 1:55pm

CAD FILE: R:\030-2292 PDC - Paletta Well Pad\Survey\030-2292 PALETTA PLATS\_4-9-13.dwg

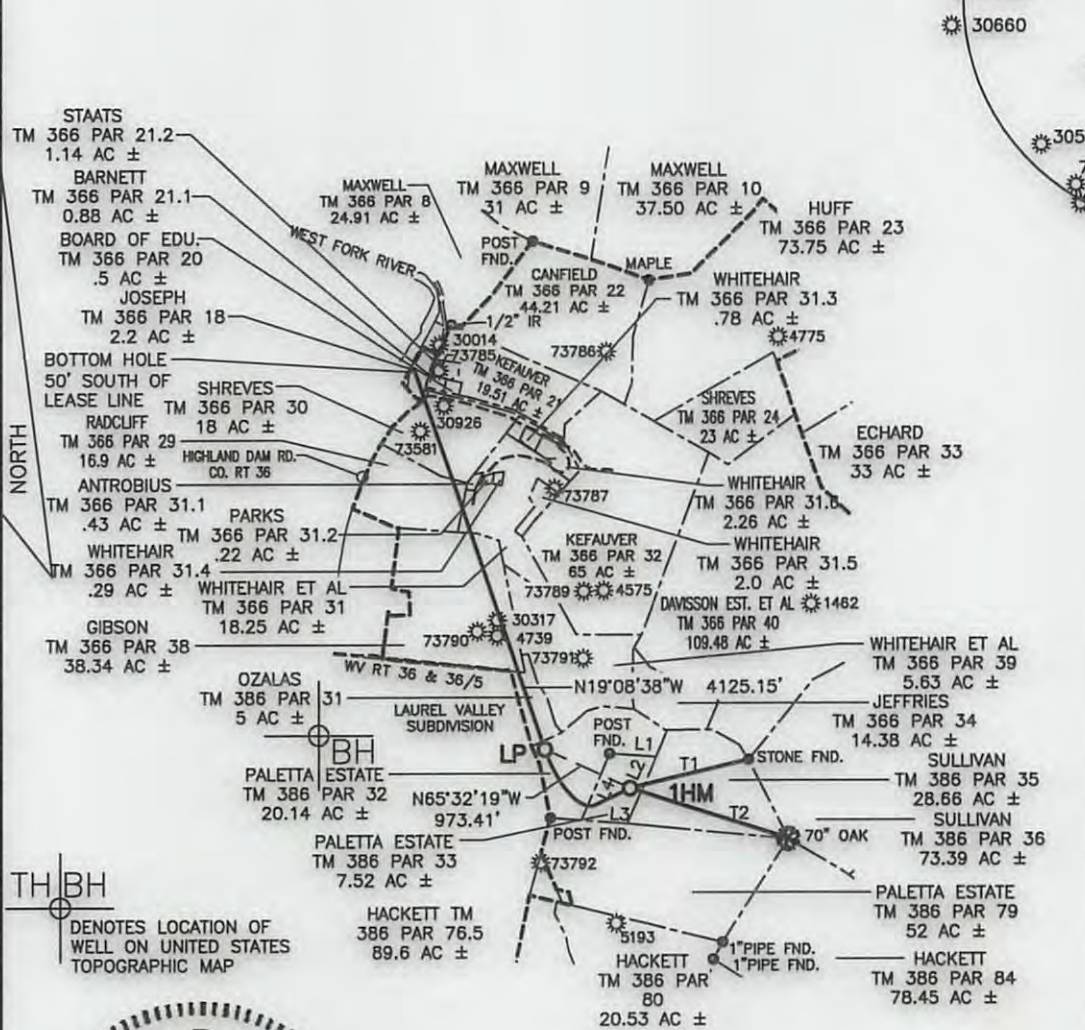

TH/BH DENOTES LOCATION OF WELL ON UNITED STATES TOPOGRAPHIC MAP



Table with 3 columns: LINE, BEARING, DISTANCE. Contains survey line data for L1 through L3 and T1 through T2.

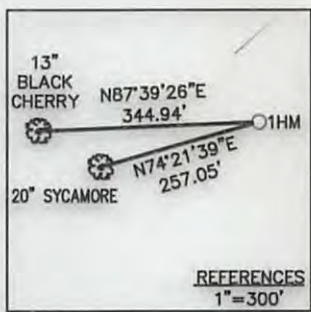

Well location data boxes:
- WELL NO. 1HM TOP HOLE STATE PLANE COORDINATES (NAD 83 NORTH ZONE)
- WELL NO. 1HM LAUNCH POINT STATE PLANE COORDINATES (NAD 83 NORTH ZONE)
- WELL NO. 1HM BOTTOM HOLE STATE PLANE COORDINATES (NAD 83 NORTH ZONE)

I THE UNDERSIGNED, HEREBY CERTIFY THAT THIS PLAT IS CORRECT TO THE BEST OF MY KNOWLEDGE AND BELIEF AND SHOWS ALL THE INFORMATION REQUIRED BY LAW AND THE REGULATIONS ISSUED AND PRESCRIBED BY THE DIVISION OF ENVIRONMENTAL PROTECTION.

Form containing well details: FILE NO. 030-2292, SCALE: 1\"/>



09/20/2013

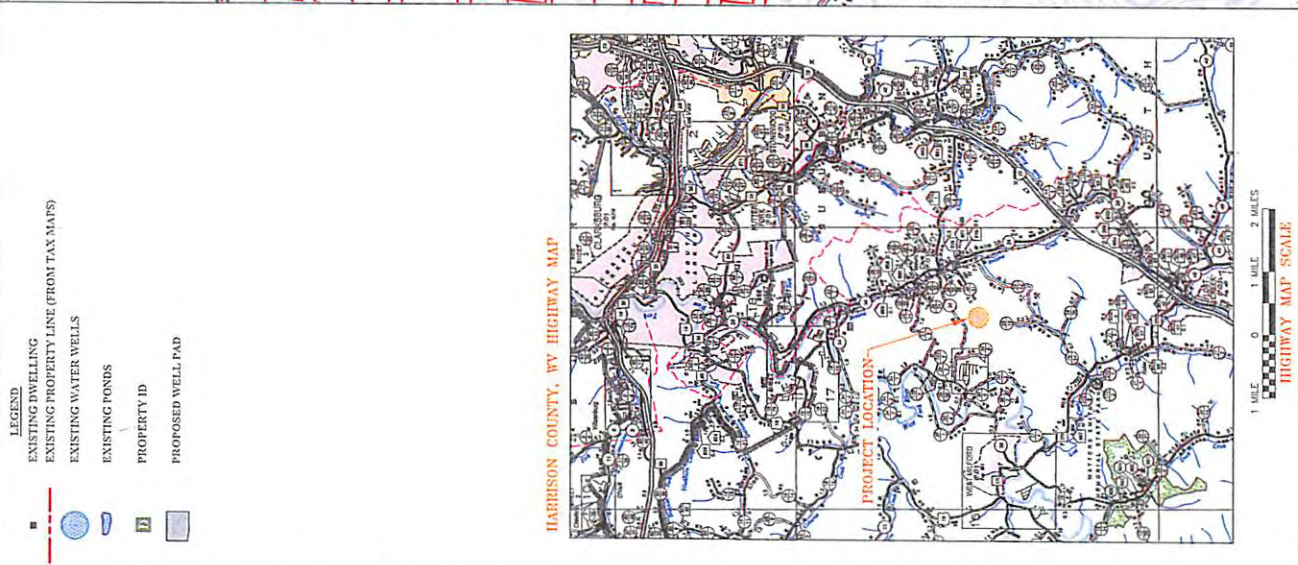
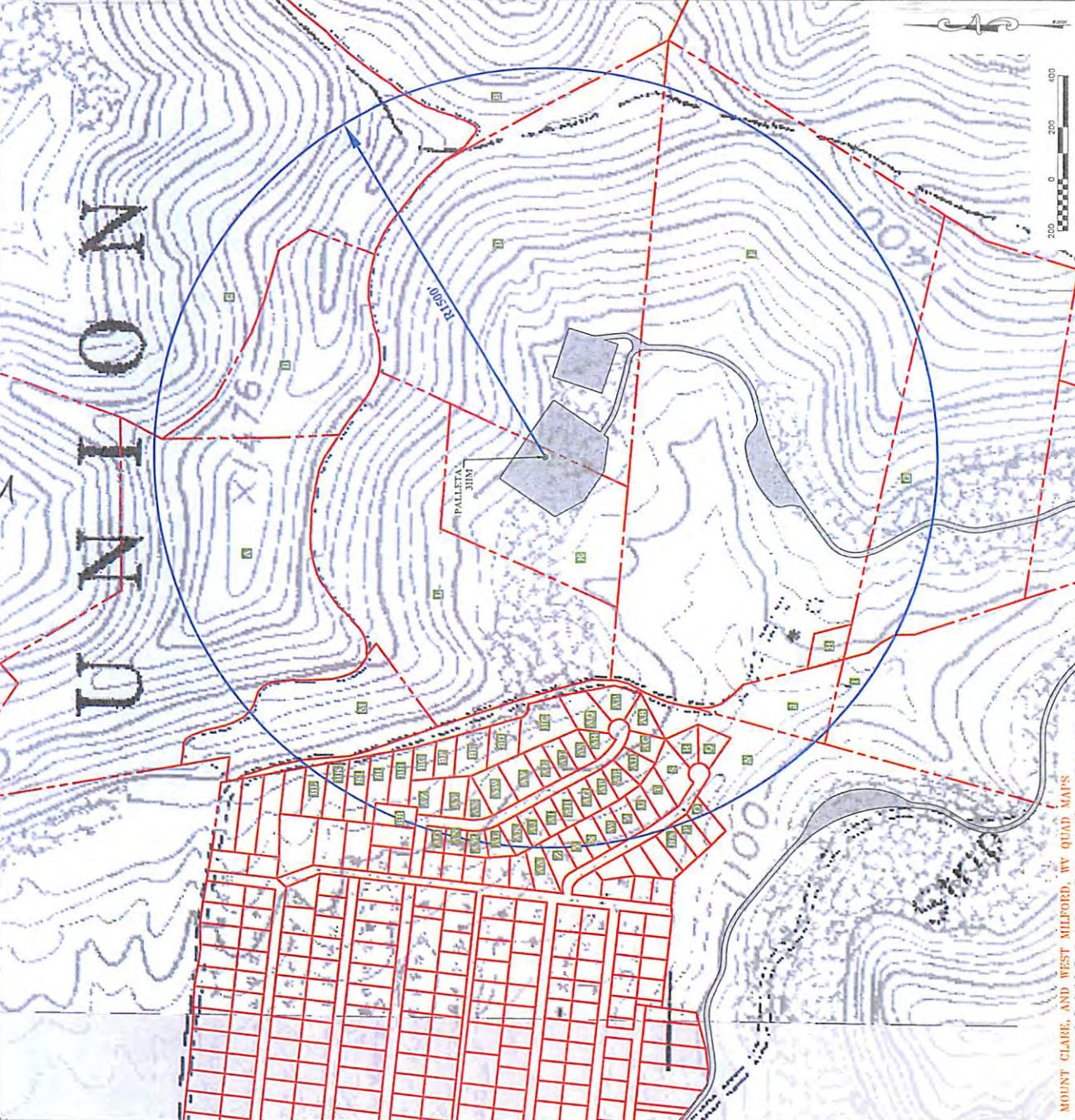

**LEGEND**  
 EXISTING DWELLING  
 EXISTING PROPERTY LINE (FROM TAX MAPS)  
 EXISTING WATER WELLS  
 EXISTING PONDS  
 PROPERTY ID  
 PROPOSED WELL PAD

SCALE: 1" = 200'  
 DATE: 4/10/2013 11:08 AM  
 PROJECT No. 1-01-030-2292  
 PDC MOUNTAINEER, LLC  
 HARRISON COUNTY, WEST VIRGINIA

Received  
 Office of Oil & Gas  
 JUN 5 2013

33-05766