

(BOTTOM HOLE: LON:-80°30'08.6")

LON:-80°30'11.9" 935

1 - Well ties and Latitude and Longitude were measured by Topcon HiPer 6A survey grade GPS. Bearings are referenced to UTM Grid North (Zone 17 North - NAD 1927).

2 - Surface owners, adjoining information, Lease names, & line mapping obtained from HGE GIS system. No survey was performed to determine lines within the Waterflood Unit-reference: HGE GIS system.

3 - No Title Opinion was provided to the Surveyor during this survey. This survey is subject to a complete title Opinion.

SURVEY NOTES

UTM Coordinates (Zone 17N-NAD 1983)	
Surface	N-4,346,747m. E-542,863m.
Bottom Hole	N-4,346,562m. E-542,941m.

LOCATION REFERENCES	
UTM 27	
N 39°12' W 11.4' EX: WELL	
N 70°32' E 106.3' 30" WO	
Brg. Direction is prop. well to the ref.	

LAT: 39°17'30"  
**MAP OF**  
**H.G. ENERGY, LLC**  
**-WATERFLOOD UNIT-**  
**J.M. FULTZ 246**



⊕ DENOTES LOCATION OF WELL ON U.S. TOPO MAPS.

JOB # 13-014  
 DRAWING # 13LAKEFLOYD FOLDER  
 SCALE 1" = 1500'  
 MINIMUM DEGREE OF ACCURACY 1/2500  
 PROVEN SOURCE OF ELEV. BENCH MARK H-80

I THE UNDERSIGNED, HEREBY CERTIFY THAT THIS PLAT IS CORRECT TO THE BEST OF MY KNOWLEDGE AND BELIEF AND SHOWS ALL THE INFORMATION REQUIRED BY LAW AND THE REGULATIONS ISSUED AND PERSCRIBED BY THE DEPARTMENT OF ENVIRONMENTAL PROTECTION.



WEST VIRGINIA DEPARTMENT OF ENVIRONMENTAL PROTECTION, OFFICE OF OIL AND GAS  
**MOODY LAND SURVEYING, LLC**  
 ST. MARYS, WV 26170

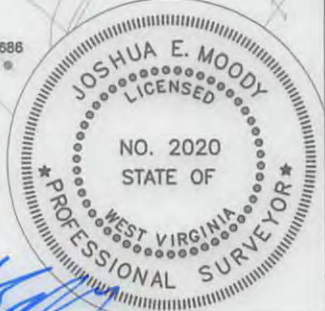

JOSHUA E. MOODY, P.S. 2020

WEST VIRGINIA DEPARTMENT OF ENVIRONMENTAL PROTECTION OFFICE OF OIL AND GAS

DATE 4/19/13  
 OPERATOR'S WELL J.M. FULTZ #246

WELL TYPE: OIL  GAS  LIQUID INJECTION  WASTE DISPOSAL  HORIZONTAL   
 (IF "GAS") PRODUCTION  STORAGE  DEEP  SHALLOW  API WELL # 47-033-05785  
 LOCATION: ELEVATION 1133' WATERSHED BRANCH OF LICK RUN STATE COUNTY PERMIT  
 DISTRICT TEN MILE COUNTY HARRISON  
 QUADRANGLE SALEM 7.5'

SURFACE OWNER EDGAR LEE MYERS, JR. ACREAGE 108.78 ACRES +/-  
 OIL & GAS ROYALTY OWNER W.V.A. BAPTIST EDUC. SOC. ET AL LEASE ACREAGE 146 ACRES +/-  
 PROPOSED WORK: DRILL  CONVERT  DRILL DEEPER  REDRILL  FRACTURE OR STIMULATE  PLUG OFF OLD FORMATION  PERFORATE NEW FORMATION   
 OTHER PHYSICAL CHANGE IN WELL (SPECIFY) WILL BE DRILLED DIRECTIONALLY (S 23° E 660')  
 PLUG & ABANDON  CLEAN OUT & REPLUG   
 TARGET FORMATION 5TH SAND  
 WELL OPERATOR H.G. ENERGY, LLC ESTIMATED DEPTH MD= 3,150'  
 ADDRESS 5260 DuPONT ROAD DESIGNATED AGENT MIKE KIRSCH  
PARKERSBURG, WV 26101 ADDRESS 5260 DuPONT ROAD  
PARKERSBURG, WV 26101

COUNTY NAME PERMIT

SUBJECT WELL  
J.M Fultz No.246

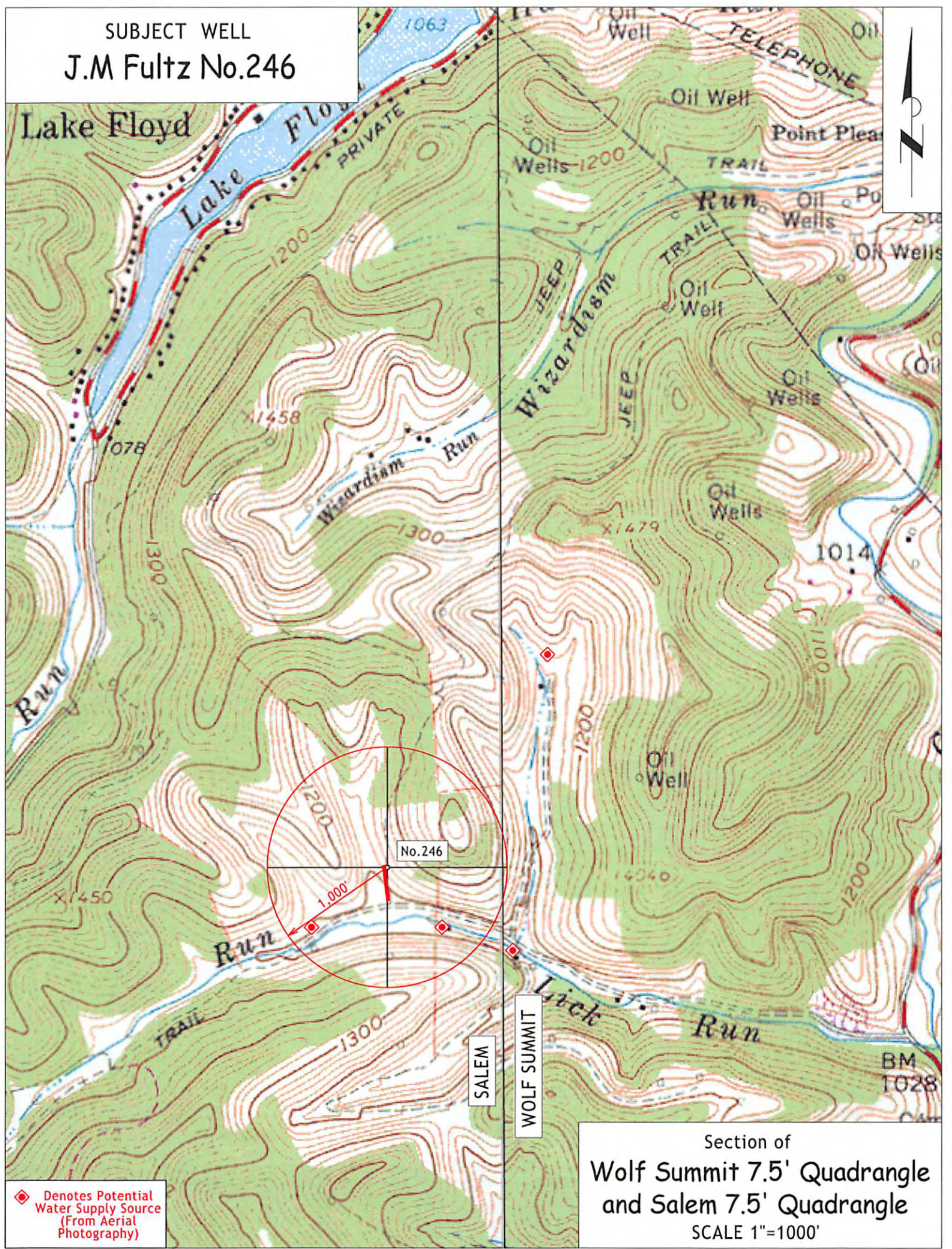

◆ Denotes Potential Water Supply Source (From Aerial Photography)

Section of  
Wolf Summit 7.5' Quadrangle  
and Salem 7.5' Quadrangle  
SCALE 1"=1000'