

**Antero Resources**  
Well No. Lee Unit 2H  
Antero Resources  
Corporation

(⊕) Denotes location  
of well on  
United States  
topographic maps

I, the undersigned, hereby certify that this plat is correct to the best of my knowledge and belief and shows all the information required by law and the rules issued and prescribed by the Department of Environmental Protection.

*Kenneth J. Plum*  
Kenneth J. Plum, P.S. 2216

**Notes:**

**West Virginia Coordinate System of 1927, North Zone based upon Differential GPS Measurements.**

Well No. Lee Unit 2H Top Hole coordinates are  
N: 276,144.06 Latitude: 39°15'11.93"  
E: 1,699,766.82 Longitude: 80°33'36.79"  
Bottom Hole coordinates are  
N: 284,781.70 Latitude: 39°16'36.90"  
E: 1,696,317.54 Longitude: 80°34'21.94"

**UTM Zone 17, NAD 1983**

Top Hole Coordinates: Bottom Hole Coordinates:  
N: 4,344,989.782m N: 4,347,603.741m  
E: 537,960.932m E: 536,866.256m

Plat orientation and corner well references are based upon the grid north meridian.  
Well location references are based upon the magnetic meridian.

**Well Location References**

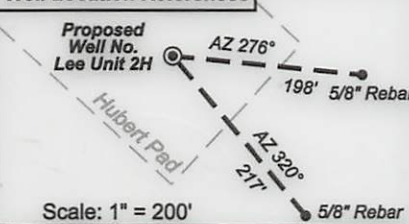

Line	Bearing	Distance
L1	S 50°18' W	1008.6'
L2	S 72°30' E	2295.8'
L3	S 25°37' E	1292.6'
L4	S 17°56' E	1753.5'
L5	S 05°57' E	1125.8'

Note: It appears 14 water wells were found within 2000' of proposed well. No occupied dwellings or buildings 2,500 square feet or larger used to house or shelter dairy cattle or poultry husbandry are located within 625' of the center of the well pad.

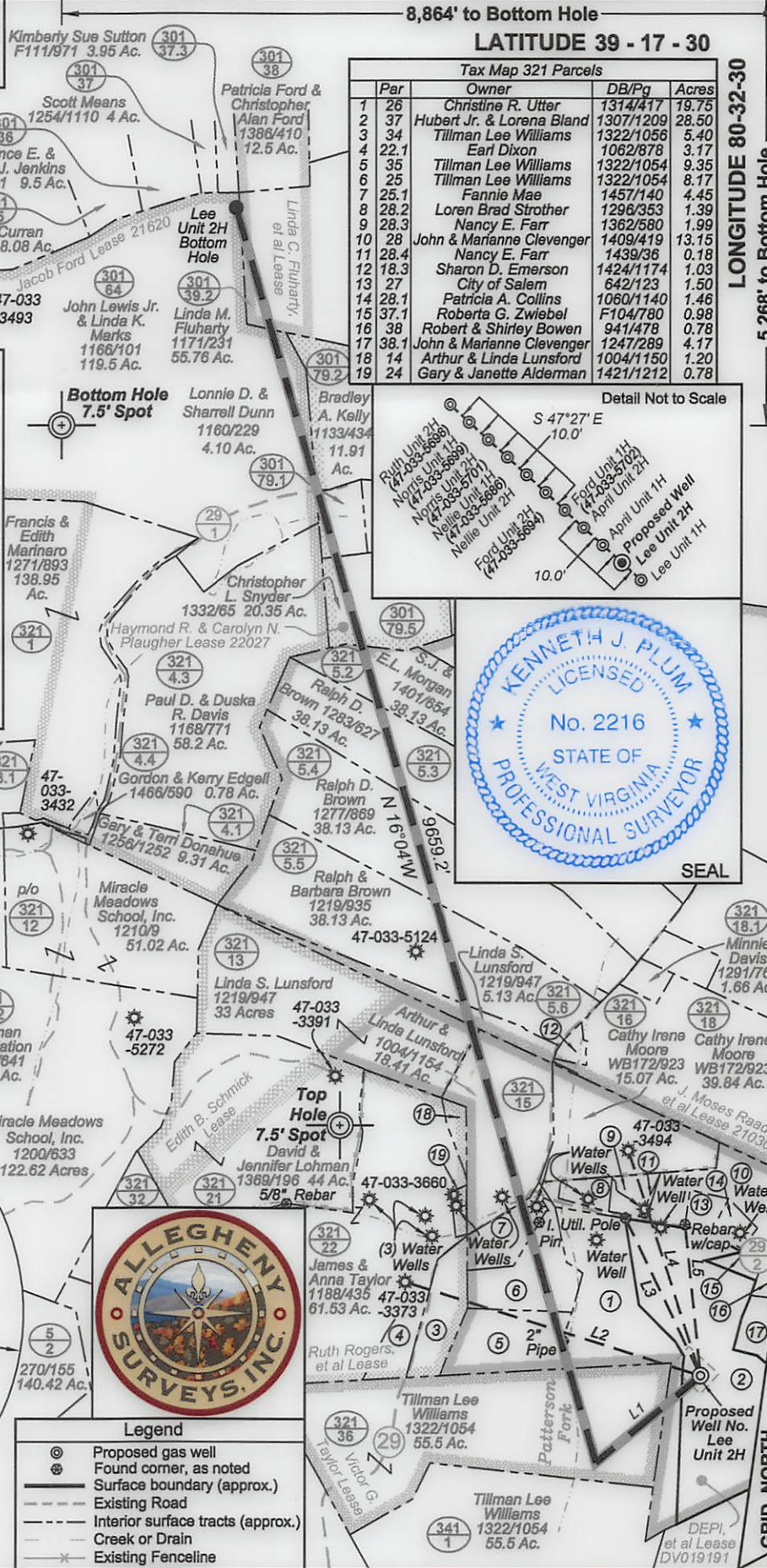
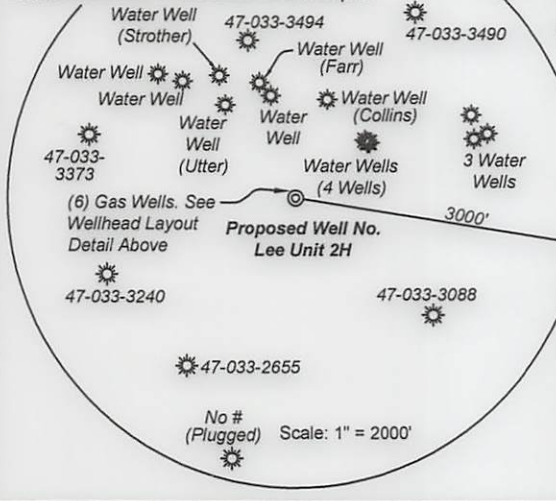

FILE NO: 10-30-G-13  
DRAWING NO: 10-13 Lee 2H Well  
SCALE: 1" = 1200'  
MINIMUM DEGREE OF ACCURACY:  
Submeter  
PROVEN SOURCE OF ELEVATION:  
WVDOT, Bridgeport, WV

**STATE OF WEST VIRGINIA**  
DEPARTMENT OF ENVIRONMENTAL PROTECTION  
**OFFICE OF OIL AND GAS**

DATE: July 29 2013  
OPERATOR'S WELL NO. Lee Unit 2H  
API WELL NO: H6A  
47 - 033 - 05787  
STATE COUNTY PERMIT

WELL TYPE:  OIL  GAS  LIQUID INJECTION WASTE DISPOSAL  
(IF GAS) PRODUCTION:  STORAGE  DEEP  SHALLOW  
LOCATION: ELEVATION: 1376' WATERSHED: Patterson Fork QUADRANGLE: Salem  
DISTRICT: Tenmile COUNTY: Harrison  
SURFACE OWNER: Hubert Jr. & Lorena Bland Linda C. Fluharty Lease ACREAGE: 28.5  
ROYALTY OWNER: DEPI, et al; Victor G. Taylor, Haymond R. & Carolyn N. Plaugher LEASE NO: DV019191; 21030; 21620 ACREAGE: 283; 55.5; 447; 50  
PROPOSED WORK:  DRILL  CONVERT  DRILL DEEPER  FRACTURE OR STIMULATE  PLUG OFF OLD FORMATION  
 PERFORATE NEW FORMATION  OTHER PHYSICAL CHANGE IN WELL (SPECIFY) TVD 7,600'  
 PLUG AND ABANDON  CLEAN OUT AND REPLUG TARGET FORMATION: Marcellus Shale ESTIMATED DEPTH: MD 17,800'

WELL OPERATOR: Antero Resources Corporation DESIGNATED AGENT: Dianna Stamper - CT Corporation System  
ADDRESS: 1625 17th Street ADDRESS: 5400 D Big Tyler Road  
Denver, CO 80202 Charleston, WV 25313

**CANCELLED**  
02/05/2016





---

west virginia department of environmental protection

---

Office of Oil and Gas  
601 57th Street SE  
Charleston, WV 25304  
(304) 926-0450  
(304) 926-0452 fax

Earl Ray Tomblin, Governor  
Randy C. Huffman, Cabinet Secretary  
www.dep.wv.gov

January 22, 2016

**FINAL INSPECTION REPORT**

**Well Permit Cancelled**

ANTERO RESOURCES CORPORATION,

The FINAL INSPECTION REPORT for the CANCELLED permit, API Well Number: 47-3305787, issued to ANTERO RESOURCES CORPORATION, and listed below has been received in this office. The permit has been cancelled as of 1/21/2016.

James Martin  
Chief

Operator: ANTERO RESOURCES CORPORATION  
Operator's Well No: LEE UNIT 2H  
Farm Name: BLAND, HUBERT JR. & LORENA  
**API Well Number: 47-3305787**  
Date Issued: 10/09/2013

Date Cancelled: 01/21/2016

Promoting a healthy environment.

02/05/2016

INSPECTORS PERMIT SUMMARY FORM

GPS YES [ ] NO [ ]

DATE STARTED/LOCATION: \_\_\_\_\_ OPERATOR: ANTERO RESOURCES CORPORATI  
 DRILLING COMMENCED: \_\_\_\_\_ FARM: BLAND, HUBERT JR. & LORENA  
 TO DATE: \_\_\_\_\_ DEPTHS: \_\_\_\_\_ Well No: LEE UNIT 2H  
 WATER DEPTHS: \_\_\_\_\_ COAL DEPTHS \_\_\_\_\_

QUESTIONS FOR THIS REPORT ARE IN ACCORDANCE OF WV CODE 22-6-30 AND REGULATIONS 35CSR 4-12.1 AND 35CSR 4-16 AND THE GENERAL WATER POLLUTION CONTROL PERMIT.

POINTS ARE TO BE GIVEN UP TO MAXIMUM AS SHOWN BASED ON PERFORMANCE.

1. DID OPERATOR GIVE PROPER NOTICE TO INSPECTOR BEFORE THE FOLLOWING:
  - A. CONSTRUCTION YES [ ] NO [ ] (2\_PTS) (4\_PTS) \_\_\_\_\_
  - B. DRILLING YES [ ] NO [ ] (2\_PTS)
2. WAS THE TIMBER CUT, STACKED, AND BRUSH USED FOR SEDIMENT BARRIERS BEFORE DIRT WORK STARTED? YES [ ] NO [ ] (2\_PTS) (4\_PTS) \_\_\_\_\_
3. ARE ALL LOCATION AND/OR ROAD BANKS BEING SLOPED? YES [ ] NO [ ] (4\_PTS) (4\_PTS) \_\_\_\_\_
4. CONSTRUCTIONS: WERE THE FOLLOWING SEDIMENT CONTROL STRUCTURES PROPERLY INSTALLED/MAINTAINED?
  - A. ROAD DITCHES (1)\_ (2)\_ (3)\_ (4)\_ (PTS) B. CROSS DRAINS (1)\_ (2)\_ (3)\_ (4)\_ (5)\_ (PTS)
  - C. CULVERTS (1)\_ (2)\_ (3)\_ (4)\_ (5)\_ (PTS) D. CREEK CROSSINGS (1)\_ (2)\_ (3)\_ (PTS)
  - E. DIVERSION DITCHES (1)\_ (2)\_ (3)\_ (PTS) F. BARRIERS (1)\_ (2)\_ (3)\_ (PTS)
  - G. TEMPORARY SEEDING YES [ ] NO [ ] (10\_PTS)

POINTS AVAILABLE FOR QUESTION 4: (33\_PTS) \_\_\_\_\_

5. HAS TOP SOIL (IF ANY) BEEN STOCKED PILED? YES [ ] NO [ ] (2\_PTS) (2\_PTS) \_\_\_\_\_
6. IS THE PIT PROPERLY INSTALLED AND MAINTAINED? YES [ ] NO [ ] (9\_PTS) (9\_PTS) \_\_\_\_\_
7. RECLAMATION:
  - A. ROADWAY (1)\_ (2)\_ (3)\_ (PTS) B. LOCATION (1)\_ (2)\_ (3)\_ (PTS)
  - C. PITS (1)\_ (2)\_ (3)\_ (PTS) D. PIPELINES (1)\_ (2)\_ (3)\_ (PTS)
  - E. TANK DIKES (1)\_ (2)\_ (3)\_ (PTS) F. API INSTALLED YES [ ] NO [ ] (3\_PTS)
  - G. ADEQUATE SEEDING MATERIALS (1)\_ (2)\_ (3)\_ (PTS)
  - H. WAS SEED BED ADEQUATE (1)\_ (2)\_ (3)\_ (PTS)

POINTS AVAILABLE FOR QUESTION 7: (24\_PTS) \_\_\_\_\_

8. WAS RECLAMATION COMPLETED WITHIN:
    - 6 MTHS OF TD 6\_PTS ONLY; 4 MTHS OF TD 12\_PTS ONLY; 2 MTHS OF TD 19\_PTS ONLY;
- POINTS AVAILABLE FOR QUESTION 8: (19\_PTS) \_\_\_\_\_

TOTAL MAXIMUM POSSIBLE SCORE OF 99.

TOTAL RECLAMATION SCORE: \_\_\_\_\_

1/21/2016  
DATE RELEASED

S. D. W...  
INSPECTOR'S SIGNATURE

RECORD INSPECTIONS TO THIS WELL ON PAGE 2

Cancel