



west virginia department of environmental protection

Office of Oil and Gas
601 57th Street SE
Charleston, WV 25304
(304) 926-0450
(304) 926-0452 fax

Earl Ray Tomblin, Governor
Randy C. Huffman, Cabinet Secretary
www.dep.wv.gov

November 25, 2013

WELL WORK PERMIT

Horizontal 6A Well

This permit, API Well Number: 47-3305797, issued to ANTERO RESOURCES CORPORATION, is evidence of permission granted to perform the specified well work at the location described on the attached pages and located on the attached plat, subject to the provisions of Chapter 22 of the West Virginia Code of 1931, as amended, and all rules and regulations promulgated thereunder, and to all conditions and provisions outlined in the pages attached hereto. Notification shall be given by the operator to the Oil and Gas Inspector at least 24 hours prior to the construction of roads, locations, and/or pits for any permitted work. In addition, the well operator shall notify the same inspector 24 hours before any actual well work is commenced and prior to running and cementing casing. Spills or emergency discharges must be promptly reported by the operator to 1-800-642-3074 and to the Oil and Gas inspector.

Please be advised that form WR-35, Well Operators Report of Well Work is to be submitted to this office within 90 days completion of permitted well work, as should form WR-34 Discharge Monitoring Report within 30 days of discharge of pits, if applicable. Failure to abide by all statutory and regulatory provisions governing all duties and operations hereunder may result in suspension or revocation of this permit and, in addition, may result in civil and/or criminal penalties being imposed upon the operators.

In addition to the applicable requirements of this permit, and the statutes and rules governing oil and gas activity in WV, this permit may contain specific conditions which must be followed. Permit conditions are attached to this cover letter.

Per 35CSR-4-5.2.g this permit will expire in two (2) years from the issue date unless permitted well work is commenced. If there are any questions, please feel free to contact me at (304) 926-0499 ext. 1654.

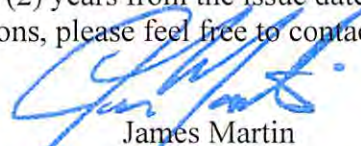

James Martin
Chief

Operator's Well No: AVERY UNIT 2H
Farm Name: DAVIS, SHIRLEY JO
API Well Number: 47-3305797
Permit Type: Horizontal 6A Well
Date Issued: 11/25/2013

PERMIT CONDITIONS

West Virginia Code § 22-6A-8(d) allows the Office of Oil and Gas to place specific conditions upon this permit. Permit conditions have the same effect as law. Failure to adhere to the specified permit conditions may result in enforcement action.

CONDITIONS

1. This proposed activity may require permit coverage from the United States Army Corps of Engineers (USACOE). Through this permit, you are hereby being advised to consult with USACOE regarding this proposed activity.
2. If the operator encounters an unanticipated void, or an anticipated void at an unanticipated depth, the operator shall notify the inspector within 24 hours. Modifications to the casing program may be necessary to comply with W. Va. Code § 22-6A-5a (12), which requires drilling to a minimum depth of thirty feet below the bottom of the void, and installing a minimum of twenty (20) feet of casing. Under no circumstance should the operator drill more than fifty (50) feet below the bottom of the void or install less than twenty (20) feet of casing below the bottom of the void.
3. When compacting fills, each lift before compaction shall not be more than 12 inches in height, and the moisture content of the fill material shall be within limits as determined by the Standard Proctor Density test of the actual soils used in specific engineered fill, ASTM D698, Standard Test Method for Laboratory Compaction Characteristics of Soil Using Standard Effort, to achieve 95 % compaction of the optimum density. Each lift shall be tested for compaction, with a minimum of two tests per lift per acre of fill. All test results shall be maintained on site and available for review.
4. Operator shall install signage per § 22-6A-8g (6) (B) at all source water locations included in their approved water management plan within 24 hours of water management plan activation.
5. Oil and gas water supply wells will be registered with the Office of Oil and Gas and all such wells will be constructed and plugged in accordance with the standards of the Bureau for Public Health set forth in its Legislative rule entitled *Water Well Regulations*, 64 C.S.R. 19. Operator is to contact the Bureau of Public Health regarding permit requirements. In lieu of plugging, the operator may transfer the well to the surface owner upon agreement of the parties. All drinking water wells within fifteen hundred feet of the water supply well shall be flow tested by the operator upon request of the drinking well owner prior to operating the water supply well.
6. Pursuant to the requirements pertaining to the sampling of domestic water supply wells/springs the operator shall, no later than thirty (30) days after receipt of analytical data provide a written copy to the Chief and any of the users who may have requested such analyses.
7. If any explosion or other accident causing loss of life or serious personal injury occurs in or about a well or well work on a well, the well operator or its contractor shall give notice, stating the particulars of the explosion or accident, to the oil and gas inspector and the Chief, within 24 hours of said accident.
8. During the casing and cementing process, in the event cement does not return to the surface, the oil and gas inspector shall be notified within 24 hours.

WW-6B
(9/13)

STATE OF WEST VIRGINIA
DEPARTMENT OF ENVIRONMENTAL PROTECTION, OFFICE OF OIL AND GAS
WELL WORK PERMIT APPLICATION

1) Well Operator: Antero Resources Corporation 494488557 033-Harrison Union Big Isaac
Operator ID County District Quadrangle

2) Operator's Well Number: Avery Unit 2H Well Pad Name: Shirley Pad

3) Farm Name/Surface Owner: Davis, Shirley Jo Public Road Access: CR 30

4) Elevation, current ground: ~1325' Elevation, proposed post-construction: 1328'

5) Well Type (a) Gas Oil Underground Storage
Other

(b) If Gas Shallow Deep
Horizontal

SDW
11/8/2013

6) Existing Pad: Yes or No No

7) Proposed Target Formation(s), Depth(s), Anticipated Thickness and Associated Pressure(s):
Marcellus Shale: 7500' TVD, Anticipated Thickness- 50 feet, Associated Pressure- 3200#

8) Proposed Total Vertical Depth: 7,500' TVD

9) Formation at Total Vertical Depth: Marcellus Shale

10) Proposed Total Measured Depth: 16,600' MD

11) Proposed Horizontal Leg Length: 8,182'

12) Approximate Fresh Water Strata Depths: 36', 196', 265', 466'

13) Method to Determine Fresh Water Depths: Offset well records. Depths have been adjusted according to surface elevations.

14) Approximate Saltwater Depths: 560', 789'

15) Approximate Coal Seam Depths: 256', 423', 490', 616'

16) Approximate Depth to Possible Void (coal mine, karst, other): None anticipated

17) Does Proposed well location contain coal seams directly overlying or adjacent to an active mine? Yes No

RECEIVED
Office of Oil and Gas
NOV 14 2013

(a) If Yes, provide Mine Info: Name: _____
Depth: _____
Seam: _____
Owner: _____

WV Department of
Environmental Protection

WW-6B
(9/13)

18)

CASING AND TUBING PROGRAM

| TYPE | Size | New or Used | Grade | Weight per ft. (lb/ft) | FOOTAGE: For Drilling | INTERVALS: Left in Well | CEMENT: Fill-up (Cu. Ft.) |
|--------------|---------|-------------|-----------|------------------------|-----------------------|-------------------------|---------------------------|
| Conductor | 20" | New | H-40 | 94# | 90' | 90' | CTS, 86 Cu. Ft. |
| Fresh Water | 13-3/8" | New | J-55/H-40 | 54.5#/ 48# | 525' | 525' *see #19 | CTS, 729 Cu. Ft |
| Coal | 9-5/8" | New | J-55 | 36# | 2460' | 2460' | CTS, 1002 Cu. Ft. |
| Intermediate | | | | | | | |
| Production | 5-1/2" | New | P-110 | 20# | 16600' | 16600' | 4169 Cu. Ft. |
| Tubing | 2-3/8" | New | N-80 | 4.7# | | 7100' | |
| Liners | | | | | | | |

| TYPE | Size | Wellbore Diameter | Wall Thickness | Burst Pressure | Cement Type | Cement Yield (cu. ft./k) |
|--------------|---------|-------------------|----------------|----------------|-----------------------|--------------------------|
| Conductor | 20" | 24" | 0.438" | 1530 | Class A | 1.18 |
| Fresh Water | 13-3/8" | 17-1/2" | 0.38"/0.33" | 2730/1730 | Class A | 1.18 |
| Coal | 9-5/8" | 12-1/4" | 0.352" | 3520 | Class A | 1.18 |
| Intermediate | | | | | | |
| Production | 5-1/2" | 8-3/4" & 8-1/2" | 0.361" | 12630 | Lead-H/POZ & Tail - H | H/POZ-1.44 & H-1.8 |
| Tubing | 2-3/8" | 4.778" | 0.19" | 11200 | | |
| Liners | | | | | | |

SDW
11/8/2013

PACKERS

| | | | | |
|-------------|-----|--|--|--|
| Kind: | N/A | | | |
| Sizes: | N/A | | | |
| Depths Set: | N/A | | | |

RECEIVED

Office of Oil and Gas

NOV 14 2013

WV Department of
Environmental Protection

Page 2 of 3

11/29/2013

WW-6B
(9/13)

19) Describe proposed well work, including the drilling and plugging back of any pilot hole:

Drill, perforate, fracture a new horizontal shallow well and complete Marcellus Shale.
*Antero will be air drilling the fresh water string which makes it difficult to determine when freshwater is encountered, therefore we have built in a buffer for the casing setting depth which helps to ensure that all fresh water zones are covered.

20) Describe fracturing/stimulating methods in detail, including anticipated max pressure and max rate:

Antero plans to pump Slickwater into the Marcellus Shale formation in order to ready the well for production. The fluid will be comprised of approximately 99 percent water and sand, with less than 1 percent special-purpose additives as shown in the attached "List of Anticipated Additives Used for Fracturing or Stimulating Well."

21) Total Area to be disturbed, including roads, stockpile area, pits, etc., (acres): 13.61 acres

22) Area to be disturbed for well pad only, less access road (acres): 2.39 acres

23) Describe centralizer placement for each casing string:

Conductor: no centralizers
Surface Casing: one centralizer 10' above the float shoe, one on the insert float collar and one every 4th joint spaced up the hole to surface.
Intermediate Casing: one centralizer above float joint, one centralizer 5' above float collar and one every 4th collar to surface.
Production Casing: one centralizer at shoe joint and one every 3 joints to top of cement in intermediate casing.

24) Describe all cement additives associated with each cement type:

Conductor: no additives, Class A cement.
Surface: Class A cement with 2% calcium and 1/4 lb flake, 5 gallons of clay treat
Intermediate: Class A cement with 1/4 lb of flake, 5 gallons of clay treat
Production: Lead cement- 50/50 Class H/Poz + 1.5% salt + 1% C-45 + 0.5% C-16a + 0.2% C-12 + 0.45% C-20 + 0.05% C-51
Production: Tail cement- Class H + 45 PPS Calcium Carbonate + 1.0% FL-160 + 0.2% ACGB-47 + 0.05% ACSA-51 + 0.2% ACR-20

25) Proposed borehole conditioning procedures:

Conductor: blowhole clean with air, run casing, 10 bbls fresh water.
Surface: blowhole clean with air, trip to conductor shoe, trip to bottom, blowhole clean with air, trip out, run casing, circulate pipe capacity + 40 bbls fresh water followed by 25 bbls bentonite mud, 10 bbls fresh water spacer.
Intermediate: blowhole clean with air, trip to surface casing shoe, trip to bottom, blowhole clean with air, trip out, run casing, circulate 40 bbls brine water followed by 10 bbls fresh water and 25 bbls bentonite mud, pump 10 bbls fresh water.
Production: circulate with 14 lb/gal NaCl mud, trip to middle of lateral, circulate, pump high viscosity sweep, trip to base of curve, pump high viscosity sweep, trip to top of curve, trip to bottom, circulate, pump high viscosity sweep, trip out, run casing, circulate 10 bbls fresh water, pump 48 bbls barite pill, pump 10 bbls fresh water followed by 48 bbls mud flush and 10 bbls water.

RECEIVED
Office of Oil and Gas
NOV 14 2013
WV Department of
Environmental Protection

*Note: Attach additional sheets as needed.

WW-9
(9/13)

API Number 47 - 033 - 05797
Operator's Well No. Avery Unit 2H

STATE OF WEST VIRGINIA
DEPARTMENT OF ENVIRONMENTAL PROTECTION
OFFICE OF OIL AND GAS

FLUIDS/ CUTTINGS DISPOSAL & RECLAMATION PLAN

Operator Name Antero Resources Corporation OP Code 494488557

Watershed (HUC 10) Tenmile Creek Quadrangle Big Isaac

Elevation 1328' (1300) County Harrison District Union

Do you anticipate using more than 5,000 bbls of water to complete the proposed well work? Yes No

Will a pit be used? Yes No

If so, please describe anticipated pit waste: No pit will be used at this site (Drilling and Flowback Fluids will be stored in tanks. Cuttings will be tanked and hauled off site.)

Will a synthetic liner be used in the pit? Yes No If so, what ml.? N/A

Proposed Disposal Method For Treated Pit Wastes:

- Land Application
- Underground Injection (UIC Permit Number _____)
- Reuse (at API Number _____ Future permitted well locations when applicable. API# will be provided on Form WR-34)
- Off Site Disposal (Supply form WW-9 for disposal location) (Meadowfill Landfill Permit #SWF-1032-98)
- Other (Explain _____)

*SDW
11/8/2013*

Will closed loop system be used? If so, describe: Yes

Drilling medium anticipated for this well (vertical and horizontal)? Air, freshwater, oil based, etc. Surface - Air/Freshwater, Intermediate - Dust/Stiff Foam, Production - Water Based Mud

-If oil based, what type? Synthetic, petroleum, etc. N/A

Additives to be used in drilling medium? Please See Attachment

Drill cuttings disposal method? Leave in pit, landfill, removed offsite, etc. Stored in tanks, removed offsite and taken to landfill.

-If left in pit and plan to solidify what medium will be used? (cement, lime, sawdust) N/A

-Landfill or offsite name/permit number? Meadowfill Landfill (Permit #SWF-1032-98)

I certify that I understand and agree to the terms and conditions of the GENERAL WATER POLLUTION PERMIT issued on August 1, 2005, by the Office of Oil and Gas of the West Virginia Department of Environmental Protection. I understand that the provisions of the permit are enforceable by law. Violations of any term or condition of the general permit and/or other applicable law or regulation can lead to enforcement action.

I certify under penalty of law that I have personally examined and am familiar with the information submitted on this application form and all attachments thereto and that, based on my inquiry of those individuals immediately responsible for obtaining the information, I believe that the information is true, accurate, and complete. I am aware that there are significant penalties for submitting false information, including the possibility of fine or imprisonment.

Company Official Signature *Cole Kilstrom*

Company Official (Typed Name) Cole Kilstrom

Company Official Title Environmental Specialist

RECEIVED
Office of Oil and Gas

NOV 14 2013

Subscribed and sworn before me this 23 day of Oct

Chantelle

My commission expires 11/9/2016

Notary Public
LISA BOYD
State of Colorado
Notary Public ID 20124072365
Expires Nov 9, 2016

11/29/2013

Form WW-9

Operator's Well No. Avery Unit 2H

Antero Resources Corporation

Proposed Revegetation Treatment: Acres Disturbed 13.61 Prevegetation pH _____

Lime 2-3 Tons/acre or to correct to pH 6.5

Fertilizer type Hay or straw or Wood Fiber (will be used where needed)

Fertilizer amount 500 lbs/acre

Mulch 2-3 Tons/acre

Well Pad (2.39) + Aux. Pad (1.24) + Tank Pad (1.21) + Access Road (1.29) + Additional Clearing (7.48) = 13.61 Acres

Seed Mixtures

| Temporary | | Permanent | |
|---|----------|---|----------|
| Seed Type | lbs/acre | Seed Type | lbs/acre |
| Annual Ryegrass | 40 | Fox Tail/ Grassy | 40 |
| | | Perennial Rye | 30 |
| | | Crown Vetch | 20 |
| *or type of grass seed requested by surface owner | | *or type of grass seed requested by surface owner | |

Attach:

Drawing(s) of road, location, pit and proposed area for land application (unless engineered plans including this info have been provided)

Photocopied section of involved 7.5' topographic sheet.

Plan Approved by: S. D. Ward II

Comments: Pre-seed/mulch as soon as reasonably possible. Upgrade E+S as necessary per WV DEP E+S Manual.

Title: Oil & Gas Inspector

Date: 11/8/2013

Field Reviewed? () Yes () No

RECEIVED
Office of Oil and Gas

NOV 14 2013

WV Department of
Environmental Protection

11/29/2013

Form WW-9 Additives Attachment

SURFACE INTERVAL

1. Fresh Water
2. Soap –Foamer AC
3. Air

INTERMEDIATE INTERVAL

STIFF FOAM RECIPE:

- 1) 1 ppb Soda Ash / Sodium Carbonate-Alkalinity Control Agent
- 2) 1 ppb Conqor 404 (11.76 ppg) / Corrosion Inhibitor
- 3) 4 ppb KLA-Gard (9.17 ppg) / Amine Acid Complex-Shale Stabilizer
- 4) 1ppb Mil Pac R / Sodium Carboxymethylcellulose-Filtration Control Agent
- 5) 12 ppb KCL / Potassium Chloride-inorganic Salt
- 6) Fresh Water 80 bbls
- 7) Air

PRODUCTION INTERVAL

1. Alpha 1655
Salt Inhibitor
2. Mil-Carb
Calcium Carbonate
3. Cottonseed Hulls
Cellulose-Cottonseed Pellets – LCM
4. Mil-Seal
Vegetable, Cotton & Cellulose-Based Fiber Blend – LCM
5. Clay-Trol
Amine Acid Complex – Shale Stabilizer
6. Xan-Plex
Viscosifier For Water Based Muds
7. Mil-Pac (All Grades)
Sodium Carboxymethylcellulose – Filtration Control Agent
8. New Drill
Anionic Polyacrylamide Copolymer Emulsion – Shale Stabilizer
9. Caustic Soda
Sodium Hydroxide – Alkalinity Control
10. Mil-Lime
Calcium Hydroxide – Lime
11. LD-9
Polyether Polyol – Drilling Fluid Defoamer
12. Mil Mica
Hydro-Biotite Mica – LCM

RECEIVED
Office of Oil and Gas

OCT 29 2013

MMD Department of
Environmental Protection

11/29/2013

13. Escaid 110
Drilling Fluid Solvent – Aliphatic Hydrocarbon
14. Ligco
Highly Oxidized Leonardite – Filtration Control Agent
15. Super Sweep
Polypropylene – Hole Cleaning Agent
16. Sulfatrol K
Drilling Fluid Additive – Sulfonated Asphalt Residuum
17. Sodium Chloride, Anhydrous
Inorganic Salt
18. D-D
Drilling Detergent – Surfactant
19. Terra-Rate
Organic Surfactant Blend
20. W.O. Defoam
Alcohol-Based Defoamer
21. Perma-Lose HT
Fluid Loss Reducer For Water-Based Muds
22. Xan-Plex D
Polysaccharide Polymer – Drilling Fluid Viscosifier
23. Walnut Shells
Ground Cellulosic Material – Ground Walnut Shells – LCM
24. Mil-Graphite
Natural Graphite – LCM
25. Mil Bar
Barite – Weighting Agent
26. X-Cide 102
Biocide
27. Soda Ash
Sodium Carbonate – Alkalinity Control Agent
28. Clay Trol
Amine Acid complex – Shale Stabilizer
29. Sulfatrol
Sulfonated Asphalt – Shale Control Additive
30. Xanvis
Viscosifier For Water-Based Muds
31. Milstarch
Starch – Fluid Loss Reducer For Water Based Muds
32. Mil-Lube
Drilling Fluid Lubricant

RECEIVED
Office of Oil and Gas

OCT 25 2013

West Virginia Department of
Environmental Protection

11/29/2013



Water Management Plan: Primary Water Sources



WMP- 01581

API/ID Number: 047-033-05797

Operator:

Antero Resources

Avery Unit 2H

Important:

For each proposed primary water source (including source intakes for purchased water sources) identified in your water management plan, and summarized herein, DEP has made an evaluation concerning water availability over the specified date range. DEP's assessment is based on the following considerations:

- Statistical analysis of historical USGS stream gauge data (transferred to un-gauged locations as necessary);
- Identification of sensitive aquatic life (endangered species, mussels, etc.);
- Quantification of known existing demands on the water supply (Large Quantity Users);
- Minimum flows required by the Army Corps of Engineers; and
- Designated stream uses.

Based on these factors, DEP has provided, for each intake location (and origination point for purchased water), a reference gauge location and discharge flow reading which must be surpassed prior to withdrawals. Additionally, DEP has established a minimum passby flow at the withdrawal location which must also be surpassed prior to withdrawals. These thresholds are considered terms of the permit and are enforceable as such.

DEP is aware that some intake points will be used for multiple wells and well sites. In these cases, the thresholds set by the Water Management Plan are to be interpreted as total withdrawal limits for each location over the specified date range regardless of how many wells are supported by that intake.

For all purchased water intakes, determinations of water availability are made at the original source intake location. It is the responsibility of the Oil and Gas Operator, not the seller, to cease withdrawal of water from the seller when flows are less than the minimum gauge reading at the stream gauge referenced by the Water Management Plan in order to protect stream uses.

Note that the determinations made herein are based on the best available data, but it is impossible to predict water availability in the future. While the DEP has carefully established these minimum withdrawal thresholds, it remains the operator's responsibility to protect aquatic life at all times. Approval to withdrawal is contingent upon permission from the land owner. It is the responsibility of the operator to secure and maintain permission prior to any withdrawals.

The operator is reminded that 24-48 hours prior to withdrawing (or purchasing) water, DEP must be notified by email at DEP.water.use@wv.gov.

APPROVED NOV 20 2013

11/29/2013

Source Summary

WMP-01581

API Number:

047-033-05797

Operator:

Antero Resources

Avery Unit 2H

Stream/River

● Source **Ohio River @ Ben's Run Withdrawal Site** Tyler Owner: **Ben's Run Land Company Limited Partnership**

| Start Date | End Date | Total Volume (gal) | Max. daily purchase (gal) | Intake Latitude: | Intake Longitude: |
|------------|-----------|--------------------|---------------------------|------------------|-------------------|
| 2/25/2014 | 2/25/2015 | 8,870,000 | | 39.46593 | -81.110781 |

Regulated Stream? Ohio River Min. Flow Ref. Gauge ID: 9999999 Ohio River Station: Willow Island Lock & Dam

Max. Pump rate (gpm): 3,360 **Min. Gauge Reading (cfs): 6,468.00** **Min. Passby (cfs)**

DEP Comments: Refer to the specified station on the National Weather Service's Ohio River forecast website: <http://www.erh.noaa.gov/ohrfc//flows.shtml>

● Source **West Fork River @ JCP Withdrawal** Harrison Owner: **James & Brenda Raines**

| Start Date | End Date | Total Volume (gal) | Max. daily purchase (gal) | Intake Latitude: | Intake Longitude: |
|------------|-----------|--------------------|---------------------------|------------------|-------------------|
| 2/25/2014 | 2/25/2015 | 8,870,000 | | 39.320913 | -80.337572 |

Regulated Stream? Stonewall Jackson Dam Ref. Gauge ID: 3061000 WEST FORK RIVER AT ENTERPRISE, WV

Max. Pump rate (gpm): 2,000 **Min. Gauge Reading (cfs): 175.00** **Min. Passby (cfs) 146.25**

DEP Comments:

● Source **West Fork River @ McDonald Withdrawal** Harrison Owner: **David Shrieves**

| Start Date | End Date | Total Volume (gal) | Max. daily purchase (gal) | Intake Latitude: | Intake Longitude: |
|------------|-----------|--------------------|---------------------------|------------------|-------------------|
| 2/25/2014 | 2/25/2015 | 8,870,000 | | 39.16761 | -80.45069 |

Regulated Stream? Stonewall Jackson Dam Ref. Gauge ID: 3061000 WEST FORK RIVER AT ENTERPRISE, WV

Max. Pump rate (gpm): 3,000 **Min. Gauge Reading (cfs): 175.00** **Min. Passby (cfs) 106.30**

DEP Comments:

11/29/2013

Source: **West Fork River @ GAL Withdrawal** Location: **Harrison** Owner: **David Shrieves**

| | | | | | |
|------------|-----------|--------------------|---------------------------|------------------|-------------------|
| Start Date | End Date | Total Volume (gal) | Max. daily purchase (gal) | Intake Latitude: | Intake Longitude: |
| 2/25/2014 | 2/25/2015 | 8,870,000 | . | 39.16422 | -80.45173 |

Regulated Stream? **Stonewall Jackson Dam** Ref. Gauge ID: **3061000** **WEST FORK RIVER AT ENTERPRISE, WV**

Max. Pump rate (gpm): 2,000 Min. Gauge Reading (cfs): 175.00 Min. Passby (cfs) 106.30

DEP Comments:

Source: **Middle Island Creek @ Mees Withdrawal Site** Location: **Pleasants** Owner: **Sarah E. Mees**

| | | | | | |
|------------|-----------|--------------------|---------------------------|------------------|-------------------|
| Start Date | End Date | Total Volume (gal) | Max. daily purchase (gal) | Intake Latitude: | Intake Longitude: |
| 2/25/2014 | 2/25/2015 | 8,870,000 | | 39.43113 | -81.079567 |

Regulated Stream? Ref. Gauge ID: **3114500** **MIDDLE ISLAND CREEK AT LITTLE, WV**

Max. Pump rate (gpm): 3,360 Min. Gauge Reading (cfs): 52.59 Min. Passby (cfs) 47.63

DEP Comments:

Source: **Middle Island Creek @ Dawson Withdrawal** Location: **Tyler** Owner: **Gary D. and Rella A. Dawson**

| | | | | | |
|------------|-----------|--------------------|---------------------------|------------------|-------------------|
| Start Date | End Date | Total Volume (gal) | Max. daily purchase (gal) | Intake Latitude: | Intake Longitude: |
| 2/25/2014 | 2/25/2015 | 8,870,000 | | 39.379292 | -80.867803 |

Regulated Stream? Ref. Gauge ID: **3114500** **MIDDLE ISLAND CREEK AT LITTLE, WV**

Max. Pump rate (gpm): 3,000 Min. Gauge Reading (cfs): 76.03 Min. Passby (cfs) 28.83

DEP Comments:

11/29/2013

● Source **McElroy Creek @ Forest Withdrawal** Tyler Owner: **Forest C. & Brenda L. Moore**

| | | | | | |
|------------|-----------|--------------------|---------------------------|------------------|-------------------|
| Start Date | End Date | Total Volume (gal) | Max. daily purchase (gal) | Intake Latitude: | Intake Longitude: |
| 2/25/2014 | 2/25/2015 | 8,870,000 | | 39.39675 | -80.738197 |

Regulated Stream? Ref. Gauge ID: **3114500** MIDDLE ISLAND CREEK AT LITTLE, WV

Max. Pump rate (gpm): 1,000 **Min. Gauge Reading (cfs): 74.77** **Min. Passby (cfs) 13.10**

DEP Comments:

● Source **Meathouse Fork @ Gagnon Withdrawal** Doddridge Owner: **George L. Gagnon and Susan C. Gagnon**

| | | | | | |
|------------|-----------|--------------------|---------------------------|------------------|-------------------|
| Start Date | End Date | Total Volume (gal) | Max. daily purchase (gal) | Intake Latitude: | Intake Longitude: |
| 2/25/2014 | 2/25/2015 | 8,870,000 | | 39.26054 | -80.720998 |

Regulated Stream? Ref. Gauge ID: **3114500** MIDDLE ISLAND CREEK AT LITTLE, WV

Max. Pump rate (gpm): 1,000 **Min. Gauge Reading (cfs): 71.96** **Min. Passby (cfs) 11.74**

DEP Comments:

● Source **Meathouse Fork @ Whitehair Withdrawal** Doddridge Owner: **Elton Whitehair**

| | | | | | |
|------------|-----------|--------------------|---------------------------|------------------|-------------------|
| Start Date | End Date | Total Volume (gal) | Max. daily purchase (gal) | Intake Latitude: | Intake Longitude: |
| 2/25/2014 | 2/25/2015 | 8,870,000 | | 39.211317 | -80.679592 |

Regulated Stream? Ref. Gauge ID: **3114500** MIDDLE ISLAND CREEK AT LITTLE, WV

Max. Pump rate (gpm): 1,000 **Min. Gauge Reading (cfs): 69.73** **Min. Passby (cfs) 7.28**

DEP Comments:

11/29/2013

Source **Tom's Fork @ Erwin Withdrawal** Doddridge Owner: **John F. Erwin and Sandra E. Erwin**

Start Date End Date Total Volume (gal) Max. daily purchase (gal) Intake Latitude: Intake Longitude:
2/25/2014 2/25/2015 8,870,000 39.174306 -80.702992

Regulated Stream? Ref. Gauge ID: 3114500 MIDDLE ISLAND CREEK AT LITTLE, WV

Max. Pump rate (gpm): **1,000** Min. Gauge Reading (cfs): **69.73** Min. Passby (cfs) **0.59**

DEP Comments:

Source **Arnold Creek @ Davis Withdrawal** Doddridge Owner: **Jonathon Davis**

Start Date End Date Total Volume (gal) Max. daily purchase (gal) Intake Latitude: Intake Longitude:
2/25/2014 2/25/2015 8,870,000 39.302006 -80.824561

Regulated Stream? Ref. Gauge ID: 3114500 MIDDLE ISLAND CREEK AT LITTLE, WV

Max. Pump rate (gpm): **1,000** Min. Gauge Reading (cfs): **69.73** Min. Passby (cfs) **3.08**

DEP Comments:

Source **Buckeye Creek @ Powell Withdrawal** Doddridge Owner: **Dennis Powell**

Start Date End Date Total Volume (gal) Max. daily purchase (gal) Intake Latitude: Intake Longitude:
2/25/2014 2/25/2015 8,870,000 39.277142 -80.690386

Regulated Stream? Ref. Gauge ID: 3114500 MIDDLE ISLAND CREEK AT LITTLE, WV

Max. Pump rate (gpm): **1,000** Min. Gauge Reading (cfs): **69.73** Min. Passby (cfs) **4.59**

DEP Comments:

11/29/2013

Source **South Fork of Hughes River @ Knight Withdrawal** Ritchie Owner: **Tracy C. Knight & Stephanie C. Knight**

| | | | | | |
|------------|-----------|--------------------|---------------------------|------------------|-------------------|
| Start Date | End Date | Total Volume (gal) | Max. daily purchase (gal) | Intake Latitude: | Intake Longitude: |
| 2/25/2014 | 2/25/2015 | 8,870,000 | | 39.198369 | -80.870969 |

Regulated Stream? Ref. Gauge ID: 3155220 SOUTH FORK HUGHES RIVER BELOW MACFARLAN, WA

Max. Pump rate (gpm): **3,000** Min. Gauge Reading (cfs): **39.80** Min. Passby (cfs) **1.95**

DEP Comments:

Source **North Fork of Hughes River @ Davis Withdrawal** Ritchie Owner: **Lewis P. Davis and Norma J. Davis**

| | | | | | |
|------------|-----------|--------------------|---------------------------|------------------|-------------------|
| Start Date | End Date | Total Volume (gal) | Max. daily purchase (gal) | Intake Latitude: | Intake Longitude: |
| 2/25/2014 | 2/25/2015 | 8,870,000 | | 39.322363 | -80.936771 |

Regulated Stream? Ref. Gauge ID: 3155220 SOUTH FORK HUGHES RIVER BELOW MACFARLAN, WA

Max. Pump rate (gpm): **1,000** Min. Gauge Reading (cfs): **35.23** Min. Passby (cfs) **2.19**

DEP Comments:

11/29/2013

Source Summary

WMP-01581

API Number:

047-033-05797

Operator:

Antero Resources

Avery Unit 2H

Purchased Water

● Source **Ohio River @ Select Energy** Pleasants Owner: **Select Energy**

| Start Date | End Date | Total Volume (gal) | Max. daily purchase (gal) | Intake Latitude: | Intake Longitude: |
|------------|-----------|--------------------|---------------------------|------------------|-------------------|
| 2/25/2014 | 2/25/2015 | 8,870,000 | 500,000 | 39.346473 | -81.338727 |

Regulated Stream? Ohio River Min. Flow Ref. Gauge ID: 9999998 Ohio River Station: Racine Dam

Max. Pump rate (gpm): **1,680** Min. Gauge Reading (cfs): **7,216.00** Min. Passby (cfs)

DEP Comments: Refer to the specified station on the National Weather Service's Ohio River forecast website: <http://www.erh.noaa.gov/ohrfc//flows.shtml>

● Source **Middle Island Creek @ Solo Construction** Pleasants Owner: **Solo Construction, LLC**

| Start Date | End Date | Total Volume (gal) | Max. daily purchase (gal) | Intake Latitude: | Intake Longitude: |
|------------|-----------|--------------------|---------------------------|------------------|-------------------|
| 2/25/2014 | 2/25/2015 | 8,870,000 | 1,000,000 | 39.399094 | -81.185548 |

Regulated Stream? Ohio River Min. Flow Ref. Gauge ID: 9999999 Ohio River Station: Willow Island Lock & Dam

Max. Pump rate (gpm): Min. Gauge Reading (cfs): **6,468.00** Min. Passby (cfs)

DEP Comments: Elevation analysis indicates that this location has the same elevation as Middle Island Creek's pour point into the Ohio River. As such, it is deemed that water flow at this location is heavily influenced by the Ohio River.

● Source **Claywood Park PSD** Wood Owner: **Claywood Park PSD**

| Start Date | End Date | Total Volume (gal) | Max. daily purchase (gal) | Intake Latitude: | Intake Longitude: |
|------------|-----------|--------------------|---------------------------|------------------|-------------------|
| 2/25/2014 | 2/25/2015 | 8,870,000 | | - | - |

Regulated Stream? Ref. Gauge ID: 9999998 Ohio River Station: Racine Dam

Max. Pump rate (gpm): Min. Gauge Reading (cfs): **7,216.00** Min. Passby (cfs)

DEP Comments: Elevation analysis indicates that this location has approximately the same elevation as Little Kanawha's pour point into the Ohio River. As such, it is deemed that water flow at this location is heavily influenced by the Ohio River.

11/29/2013

o Source **Sun Valley Public Service District** Harrison Owner: **Sun Valley PSD**

| | | | | | |
|------------|-----------|--------------------|---------------------------|------------------|-------------------|
| Start Date | End Date | Total Volume (gal) | Max. daily purchase (gal) | Intake Latitude: | Intake Longitude: |
| 2/25/2014 | 2/25/2015 | 8,870,000 | 200,000 | - | - |

Regulated Stream? **Stonewall Jackson Dam** Ref. Gauge ID: **3061000** **WEST FORK RIVER AT ENTERPRISE, WV**

Max. Pump rate (gpm): **Min. Gauge Reading (cfs): 171.48** **Min. Passby (cfs)**

DEP Comments:

11/29/2013

Source Detail

WMP- 01581

API/ID Number: 047-033-05797

Operator:

Antero Resources

Avery Unit 2H

Source ID: 29865 Source Name: Ohio River @ Select Energy
Select Energy

Source Latitude: 39.346473
Source Longitude: -81.338727

HUC-8 Code: 5030201

Drainage Area (sq. mi.): 25000 County: Pleasants

Anticipated withdrawal start date: 2/25/2014

Anticipated withdrawal end date: 2/25/2015

- Endangered Species? Mussel Stream?
- Trout Stream? Tier 3?
- Regulated Stream? Ohio River Min. Flow
- Proximate PSD?
- Gauged Stream?

Total Volume from Source (gal): 8,870,000

Max. Pump rate (gpm): 1,680

Max. Simultaneous Trucks:

Max. Truck pump rate (gpm)

Reference Gauge: 9999998 Ohio River Station: Racine Dam

Drainage Area (sq. mi.): 25,000.00

Gauge Threshold (cfs): 7216

| Month | Median monthly flow (cfs) | Threshold (+ pump) | Estimated Available water (cfs) |
|-------|---------------------------|--------------------|---------------------------------|
| 1 | 50,956.00 | - | - |
| 2 | 54,858.00 | - | - |
| 3 | 73,256.00 | - | - |
| 4 | 62,552.00 | - | - |
| 5 | 43,151.00 | - | - |
| 6 | 27,095.00 | - | - |
| 7 | 17,840.00 | - | - |
| 8 | 14,941.00 | - | - |
| 9 | 14,272.00 | - | - |
| 10 | 17,283.00 | - | - |
| 11 | 29,325.00 | - | - |
| 12 | 46,050.00 | - | - |

Water Availability Profile

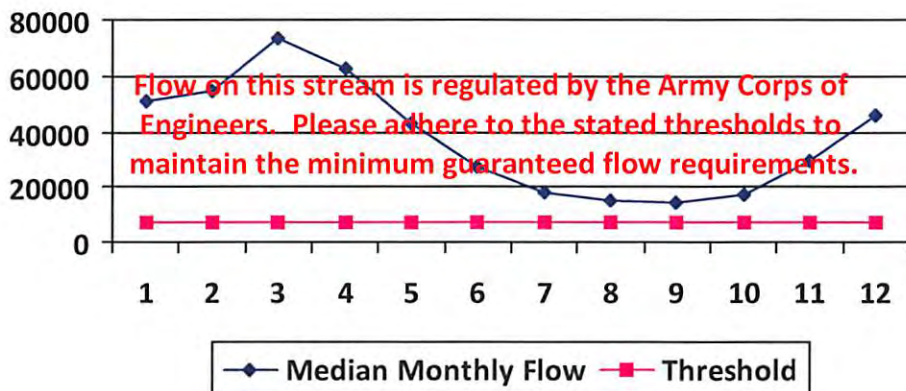

Water Availability Assessment of Location

| | |
|-------------------------------|------|
| Base Threshold (cfs): | - |
| Upstream Demand (cfs): | 0.00 |
| Downstream Demand (cfs): | 0.00 |
| Pump rate (cfs): | 3.74 |
| Headwater Safety (cfs): | 0.00 |
| Ungauged Stream Safety (cfs): | 0.00 |
| <hr/> | |
| Min. Gauge Reading (cfs): | - |
| Passby at Location (cfs): | - |

"Threshold", as depicted in the chart above is meant only to indicate the calculated base threshold at the proposed withdrawal location. This value does not include the proposed pump rate or existing demand on the stream. Refer to the monthly breakdown above for a more complete estimation of water availability by month.

11/29/2013

Source Detail

WMP-01581

API/ID Number: 047-033-05797

Operator:

Antero Resources

Avery Unit 2H

Source ID: 29866 Source Name: Middle Island Creek @ Solo Construction
Solo Construction, LLC

Source Latitude: 39.399094

Source Longitude: -81.185548

HUC-8 Code: 5030201

Drainage Area (sq. mi.): 25000 County: Pleasants

Anticipated withdrawal start date: 2/25/2014

Anticipated withdrawal end date: 2/25/2015

Endangered Species? Mussel Stream?

Total Volume from Source (gal): 8,870,000

Trout Stream? Tier 3?

Max. Pump rate (gpm):

Regulated Stream? Ohio River Min. Flow

Max. Simultaneous Trucks:

Proximate PSD? City of St. Marys

Max. Truck pump rate (gpm) 0

Gauged Stream?

Reference Gaug: 9999999 Ohio River Station: Willow Island Lock & Dam

Drainage Area (sq. mi.): 25,000.00

Gauge Threshold (cfs): 6468

| Month | Median monthly flow (cfs) | Threshold (+ pump) | Estimated Available water (cfs) |
|-------|---------------------------|--------------------|---------------------------------|
| 1 | 45,700.00 | - | - |
| 2 | 49,200.00 | - | - |
| 3 | 65,700.00 | - | - |
| 4 | 56,100.00 | - | - |
| 5 | 38,700.00 | - | - |
| 6 | 24,300.00 | - | - |
| 7 | 16,000.00 | - | - |
| 8 | 13,400.00 | - | - |
| 9 | 12,800.00 | - | - |
| 10 | 15,500.00 | - | - |
| 11 | 26,300.00 | - | - |
| 12 | 41,300.00 | - | - |

Water Availability Profile

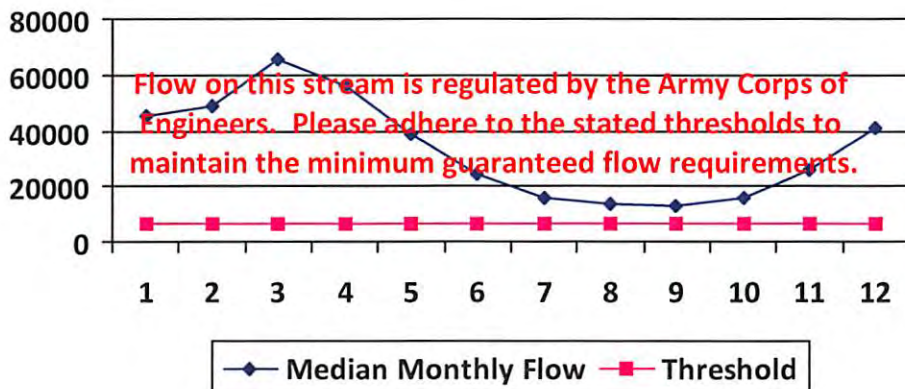

Water Availability Assessment of Location

| | |
|-------------------------------|------|
| Base Threshold (cfs): | - |
| Upstream Demand (cfs): | 0.00 |
| Downstream Demand (cfs): | 0.00 |
| Pump rate (cfs): | |
| Headwater Safety (cfs): | 0.00 |
| Ungauged Stream Safety (cfs): | 0.00 |
| Min. Gauge Reading (cfs): | - |
| Passby at Location (cfs): | - |

"Threshold", as depicted in the chart above is meant only to indicate the calculated base threshold at the proposed withdrawal location. This value does not include the proposed pump rate or existing demand on the stream. Refer to the monthly breakdown above for a more complete estimation of water availability by month.

11/29/2013

Source Detail

WMP- 01581

API/ID Number: 047-033-05797

Operator:

Antero Resources

Avery Unit 2H

Source ID: 29867 Source Name: Claywood Park PSD
Claywood Park PSD

Source Latitude: -

Source Longitude: -

HUC-8 Code: 5030203

Drainage Area (sq. mi.): 25000 County: Wood

Anticipated withdrawal start date: 2/25/2014

Anticipated withdrawal end date: 2/25/2015

Total Volume from Source (gal): 8,870,000

Endangered Species? Mussel Stream?

Trout Stream? Tier 3?

Regulated Stream?

Max. Pump rate (gpm):

Proximate PSD? Claywood Park PSD

Max. Simultaneous Trucks: 0

Gauged Stream?

Max. Truck pump rate (gpm) 0

Reference Gaug 9999998 Ohio River Station: Racine Dam

Drainage Area (sq. mi.) 25,000.00

Gauge Threshold (cfs): 7216

| Month | Median monthly flow (cfs) | Threshold (+ pump) | Estimated Available water (cfs) |
|-------|---------------------------|--------------------|---------------------------------|
| 1 | 50,956.00 | - | - |
| 2 | 54,858.00 | - | - |
| 3 | 73,256.00 | - | - |
| 4 | 62,552.00 | - | - |
| 5 | 43,151.00 | - | - |
| 6 | 27,095.00 | - | - |
| 7 | 17,840.00 | - | - |
| 8 | 14,941.00 | - | - |
| 9 | 14,272.00 | - | - |
| 10 | 17,283.00 | - | - |
| 11 | 29,325.00 | - | - |
| 12 | 46,050.00 | - | - |

Water Availability Profile

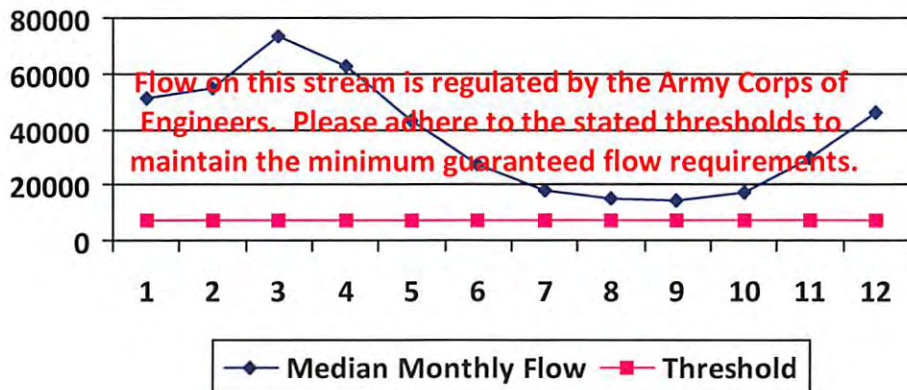

Water Availability Assessment of Location

Base Threshold (cfs): -

Upstream Demand (cfs): 0.00

Downstream Demand (cfs): 0.00

Pump rate (cfs):

Headwater Safety (cfs): 0.00

Ungauged Stream Safety (cfs): 0.00

Min. Gauge Reading (cfs): -

Passby at Location (cfs): -

"Threshold", as depicted in the chart above is meant only to indicate the calculated base threshold at the proposed withdrawal location. This value does not include the proposed pump rate or existing demand on the stream. Refer to the monthly breakdown above for a more complete estimation of water availability by month.

11/29/2013

Source Detail

WMP- 01581

API/ID Number: 047-033-05797

Operator:

Antero Resources

Avery Unit 2H

Source ID: 29868 Source Name: Sun Valley Public Service District
Sun Valley PSD

Source Latitude: -
Source Longitude: -

HUC-8 Code: 5020002

Drainage Area (sq. mi.): 391.85 County: Harrison

Anticipated withdrawal start date: 2/25/2014

Anticipated withdrawal end date: 2/25/2015

Endangered Species? Mussel Stream?

Total Volume from Source (gal): 8,870,000

Trout Stream? Tier 3?

Max. Pump rate (gpm):

Regulated Stream? Stonewall Jackson Dam

Max. Simultaneous Trucks:

Proximate PSD?

Max. Truck pump rate (gpm)

Gauged Stream?

Reference Gaug 3061000 WEST FORK RIVER AT ENTERPRISE, WV

Drainage Area (sq. mi.) 759.00

Gauge Threshold (cfs): 234

| Month | Median monthly flow (cfs) | Threshold (+ pump) | Estimated Available water (cfs) |
|-------|---------------------------|--------------------|---------------------------------|
| 1 | 1,200.75 | - | - |
| 2 | 1,351.92 | - | - |
| 3 | 1,741.33 | - | - |
| 4 | 995.89 | - | - |
| 5 | 1,022.23 | - | - |
| 6 | 512.21 | - | - |
| 7 | 331.86 | - | - |
| 8 | 316.87 | - | - |
| 9 | 220.48 | - | - |
| 10 | 216.17 | - | - |
| 11 | 542.45 | - | - |
| 12 | 926.12 | - | - |

Water Availability Profile

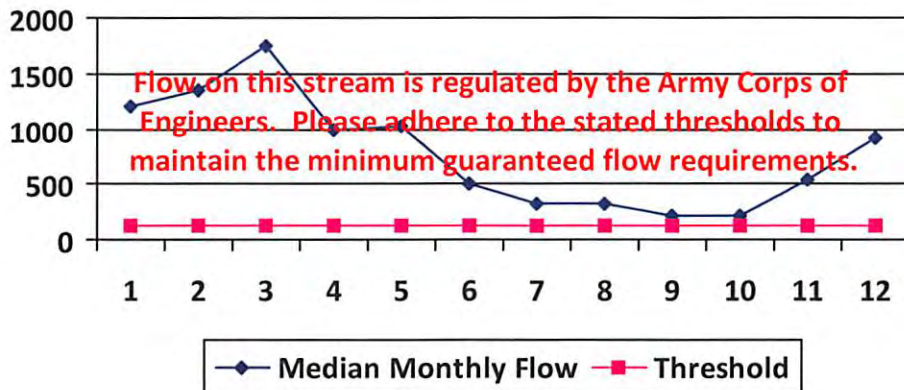

Water Availability Assessment of Location

Base Threshold (cfs): -

Upstream Demand (cfs): -

Downstream Demand (cfs): -

Pump rate (cfs): -

Headwater Safety (cfs): 0.00

Ungauged Stream Safety (cfs): 0.00

Min. Gauge Reading (cfs): -

Passby at Location (cfs): -

"Threshold", as depicted in the chart above is meant only to indicate the calculated base threshold at the proposed withdrawal location. This value does not include the proposed pump rate or existing demand on the stream. Refer to the monthly breakdown above for a more complete estimation of water availability by month.

11/29/2013

Source Detail

WMP- 01581

API/ID Number: 047-033-05797

Operator:

Antero Resources

Avery Unit 2H

Source ID: 29851 Source Name: Ohio River @ Ben's Run Withdrawal Site
 Ben's Run Land Company Limited Partnership

Source Latitude: 39.46593
 Source Longitude: -81.110781

HUC-8 Code: 5030201

Drainage Area (sq. mi.): 25000 County: Tyler

Anticipated withdrawal start date: 2/25/2014

Anticipated withdrawal end date: 2/25/2015

Endangered Species? Mussel Stream?

Total Volume from Source (gal): 8,870,000

Trout Stream? Tier 3?

Max. Pump rate (gpm): 3,360

Regulated Stream? Ohio River Min. Flow

Max. Simultaneous Trucks: 0

Proximate PSD?

Max. Truck pump rate (gpm): 0

Gauged Stream?

Reference Gaug: 9999999 Ohio River Station: Willow Island Lock & Dam

Drainage Area (sq. mi.): 25,000.00

Gauge Threshold (cfs): 6468

| Month | Median monthly flow (cfs) | Threshold (+ pump) | Estimated Available water (cfs) |
|-------|---------------------------|--------------------|---------------------------------|
| 1 | 45,700.00 | - | - |
| 2 | 49,200.00 | - | - |
| 3 | 65,700.00 | - | - |
| 4 | 56,100.00 | - | - |
| 5 | 38,700.00 | - | - |
| 6 | 24,300.00 | - | - |
| 7 | 16,000.00 | - | - |
| 8 | 13,400.00 | - | - |
| 9 | 12,800.00 | - | - |
| 10 | 15,500.00 | - | - |
| 11 | 26,300.00 | - | - |
| 12 | 41,300.00 | - | - |

Water Availability Profile

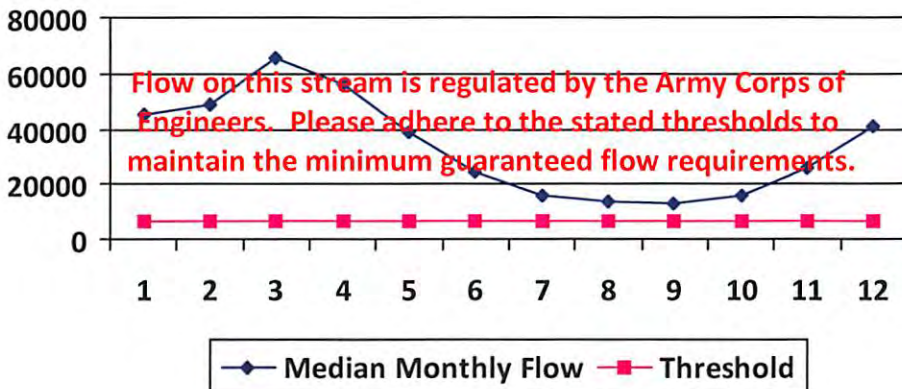

Water Availability Assessment of Location

| | |
|-------------------------------|------|
| Base Threshold (cfs): | - |
| Upstream Demand (cfs): | 0.00 |
| Downstream Demand (cfs): | 0.00 |
| Pump rate (cfs): | 7.49 |
| Headwater Safety (cfs): | 0.00 |
| Ungauged Stream Safety (cfs): | 0.00 |
| Min. Gauge Reading (cfs): | - |
| Passby at Location (cfs): | - |

"Threshold", as depicted in the chart above is meant only to indicate the calculated base threshold at the proposed withdrawal location. This value does not include the proposed pump rate or existing demand on the stream. Refer to the monthly breakdown above for a more complete estimation of water availability by month.

11/29/2013

Source Detail

WMP- 01581

API/ID Number: 047-033-05797

Operator:

Antero Resources

Avery Unit 2H

Source ID: 29852 Source Name: West Fork River @ JCP Withdrawal
James & Brenda Raines

Source Latitude: 39.320913

Source Longitude: -80.337572

HUC-8 Code: 5020002

Drainage Area (sq. mi.): 532.2 County: Harrison

Anticipated withdrawal start date: 2/25/2014

Anticipated withdrawal end date: 2/25/2015

Endangered Species? Mussel Stream?

Total Volume from Source (gal): 8,870,000

Trout Stream? Tier 3?

Max. Pump rate (gpm): 2,000

Regulated Stream? Stonewall Jackson Dam

Max. Simultaneous Trucks: 0

Proximate PSD?

Max. Truck pump rate (gpm): 0

Gauged Stream?

Reference Gaug: 3061000 WEST FORK RIVER AT ENTERPRISE, WV

Drainage Area (sq. mi.): 759.00

Gauge Threshold (cfs): 234

| Month | Median monthly flow (cfs) | Threshold (+ pump) | Estimated Available water (cfs) |
|-------|---------------------------|--------------------|---------------------------------|
| 1 | 1,630.82 | - | - |
| 2 | 1,836.14 | - | - |
| 3 | 2,365.03 | - | - |
| 4 | 1,352.59 | - | - |
| 5 | 1,388.37 | - | - |
| 6 | 695.67 | - | - |
| 7 | 450.73 | - | - |
| 8 | 430.37 | - | - |
| 9 | 299.45 | - | - |
| 10 | 293.59 | - | - |
| 11 | 736.74 | - | - |
| 12 | 1,257.84 | - | - |

Water Availability Profile

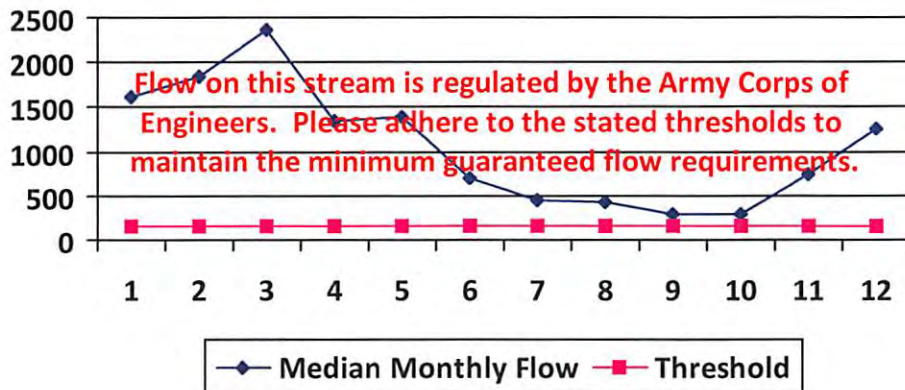

Water Availability Assessment of Location

| | |
|-------------------------------|-------|
| Base Threshold (cfs): | - |
| Upstream Demand (cfs): | 24.29 |
| Downstream Demand (cfs): | 0.00 |
| Pump rate (cfs): | 4.46 |
| Headwater Safety (cfs): | 0.00 |
| Ungauged Stream Safety (cfs): | 0.00 |
| Min. Gauge Reading (cfs): | - |
| Passby at Location (cfs): | - |

"Threshold", as depicted in the chart above is meant only to indicate the calculated base threshold at the proposed withdrawal location. This value does not include the proposed pump rate or existing demand on the stream. Refer to the monthly breakdown above for a more complete estimation of water availability by month.

11/29/2013

Source Detail

WMP-01581

API/ID Number: 047-033-05797

Operator:

Antero Resources

Avery Unit 2H

Source ID: 29853 Source Name: West Fork River @ McDonald Withdrawal
David Shrieves

Source Latitude: 39.16761
Source Longitude: -80.45069

HUC-8 Code: 5020002

Drainage Area (sq. mi.): 314.91 County: Harrison

Anticipated withdrawal start date: 2/25/2014

Anticipated withdrawal end date: 2/25/2015

Endangered Species? Mussel Stream?

Total Volume from Source (gal): 8,870,000

Trout Stream? Tier 3?

Max. Pump rate (gpm): 3,000

Regulated Stream? Stonewall Jackson Dam

Max. Simultaneous Trucks: 0

Proximate PSD?

Max. Truck pump rate (gpm): 0

Gauged Stream?

Reference Gaug: 3061000 WEST FORK RIVER AT ENTERPRISE, WV

Drainage Area (sq. mi.): 759.00

Gauge Threshold (cfs): 234

| Month | Median monthly flow (cfs) | Threshold (+ pump) | Estimated Available water (cfs) |
|-------|---------------------------|--------------------|---------------------------------|
| 1 | 964.98 | - | - |
| 2 | 1,086.47 | - | - |
| 3 | 1,399.42 | - | - |
| 4 | 800.34 | - | - |
| 5 | 821.52 | - | - |
| 6 | 411.64 | - | - |
| 7 | 266.70 | - | - |
| 8 | 254.66 | - | - |
| 9 | 177.19 | - | - |
| 10 | 173.72 | - | - |
| 11 | 435.94 | - | - |
| 12 | 744.28 | - | - |

Water Availability Profile

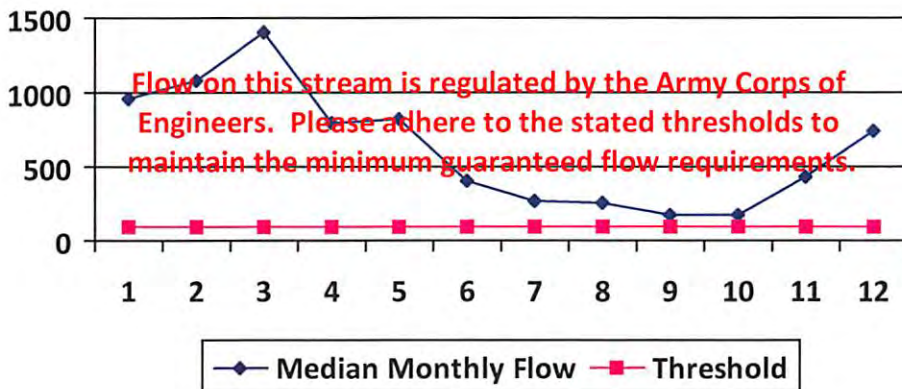

Water Availability Assessment of Location

| | |
|-------------------------------|-------|
| Base Threshold (cfs): | - |
| Upstream Demand (cfs): | 24.29 |
| Downstream Demand (cfs): | 0.00 |
| Pump rate (cfs): | 6.68 |
| Headwater Safety (cfs): | 24.27 |
| Ungauged Stream Safety (cfs): | 0.00 |
| Min. Gauge Reading (cfs): | - |
| Passby at Location (cfs): | - |

"Threshold", as depicted in the chart above is meant only to indicate the calculated base threshold at the proposed withdrawal location. This value does not include the proposed pump rate or existing demand on the stream. Refer to the monthly breakdown above for a more complete estimation of water availability by month.

11/29/2013

Source Detail

WMP- 01581

API/ID Number: 047-033-05797

Operator:

Antero Resources

Avery Unit 2H

Source ID: 29854 Source Name: West Fork River @ GAL Withdrawal
David Shrieves

Source Latitude: 39.16422
Source Longitude: -80.45173

HUC-8 Code: 5020002

Drainage Area (sq. mi.): 313.67 County: Harrison

Anticipated withdrawal start date: 2/25/2014

Anticipated withdrawal end date: 2/25/2015

Endangered Species? Mussel Stream?

Total Volume from Source (gal): 8,870,000

Trout Stream? Tier 3?

Max. Pump rate (gpm): 2,000

Regulated Stream? Stonewall Jackson Dam

Max. Simultaneous Trucks: 0

Proximate PSD?

Max. Truck pump rate (gpm) 0

Gauged Stream?

Reference Gaug 3061000 WEST FORK RIVER AT ENTERPRISE, WV

Drainage Area (sq. mi.) 759.00

Gauge Threshold (cfs): 234

| Month | Median monthly flow (cfs) | Threshold (+ pump) | Estimated Available water (cfs) |
|-------|---------------------------|--------------------|---------------------------------|
| 1 | 961.18 | - | - |
| 2 | 1,082.19 | - | - |
| 3 | 1,393.91 | - | - |
| 4 | 797.19 | - | - |
| 5 | 818.28 | - | - |
| 6 | 410.02 | - | - |
| 7 | 265.65 | - | - |
| 8 | 253.65 | - | - |
| 9 | 176.49 | - | - |
| 10 | 173.04 | - | - |
| 11 | 434.22 | - | - |
| 12 | 741.35 | - | - |

Water Availability Profile

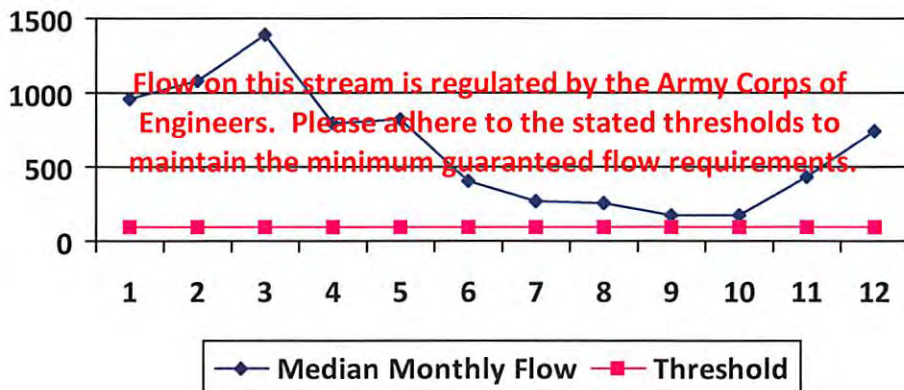

Water Availability Assessment of Location

| | |
|-------------------------------|-------|
| Base Threshold (cfs): | - |
| Upstream Demand (cfs): | 24.29 |
| Downstream Demand (cfs): | 0.00 |
| Pump rate (cfs): | 4.46 |
| Headwater Safety (cfs): | 24.18 |
| Ungauged Stream Safety (cfs): | 0.00 |
| Min. Gauge Reading (cfs): | - |
| Passby at Location (cfs): | - |

"Threshold", as depicted in the chart above is meant only to indicate the calculated base threshold at the proposed withdrawal location. This value does not include the proposed pump rate or existing demand on the stream. Refer to the monthly breakdown above for a more complete estimation of water availability by month.

11/29/2013

Source Detail

WMP- 01581

API/ID Number: 047-033-05797

Operator:

Antero Resources

Avery Unit 2H

Source ID: 29855 Source Name: Middle Island Creek @ Mees Withdrawal Site
Sarah E. Mees

Source Latitude: 39.43113
Source Longitude: -81.079567

HUC-8 Code: 5030201

Drainage Area (sq. mi.): 484.78 County: Pleasants

Anticipated withdrawal start date: 2/25/2014

Anticipated withdrawal end date: 2/25/2015

Endangered Species? Mussel Stream?

Total Volume from Source (gal): 8,870,000

Trout Stream?

Tier 3?

Max. Pump rate (gpm): 3,360

Regulated Stream?

Max. Simultaneous Trucks: 0

Proximate PSD?

Max. Truck pump rate (gpm) 0

Gauged Stream?

Reference Gaug 3114500 MIDDLE ISLAND CREEK AT LITTLE, WV

Drainage Area (sq. mi.) 458.00

Gauge Threshold (cfs): 45

| Month | Median monthly flow (cfs) | Threshold (+ pump) | Estimated Available water (cfs) |
|-------|---------------------------|--------------------|---------------------------------|
| 1 | 519.88 | 55.12 | 465.14 |
| 2 | 653.95 | 55.12 | 599.22 |
| 3 | 731.75 | 55.12 | 677.01 |
| 4 | 543.38 | 55.12 | 488.65 |
| 5 | 286.64 | 55.12 | 231.90 |
| 6 | 100.10 | 55.12 | 45.36 |
| 7 | 56.65 | 55.12 | 1.91 |
| 8 | 46.64 | 55.12 | -8.10 |
| 9 | 23.89 | 55.12 | -30.85 |
| 10 | 30.01 | 55.12 | -24.72 |
| 11 | 146.56 | 55.12 | 91.83 |
| 12 | 358.10 | 55.12 | 303.37 |

Water Availability Profile

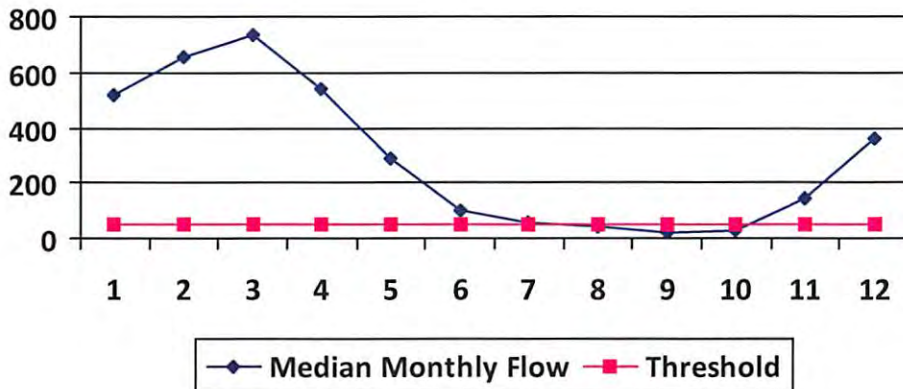

Water Availability Assessment of Location

| | |
|-------------------------------|-------|
| Base Threshold (cfs): | 47.63 |
| Upstream Demand (cfs): | 0.00 |
| Downstream Demand (cfs): | 0.00 |
| Pump rate (cfs): | 7.49 |
| Headwater Safety (cfs): | 0.00 |
| Ungauged Stream Safety (cfs): | 0.00 |
| Min. Gauge Reading (cfs): | 52.49 |
| Passby at Location (cfs): | 47.63 |

"Threshold", as depicted in the chart above is meant only to indicate the calculated base threshold at the proposed withdrawal location. This value does not include the proposed pump rate or existing demand on the stream. Refer to the monthly breakdown above for a more complete estimation of water availability by month.

11/29/2013

Source Detail

WMP- 01581

API/ID Number: 047-033-05797

Operator:

Antero Resources

Avery Unit 2H

Source ID: 29856 Source Name: Middle Island Creek @ Dawson Withdrawal
Gary D. and Rella A. Dawson

Source Latitude: 39.379292
Source Longitude: -80.867803

HUC-8 Code: 5030201

Drainage Area (sq. mi.): 181.34 County: Tyler

Anticipated withdrawal start date: 2/25/2014

Anticipated withdrawal end date: 2/25/2015

Endangered Species? Mussel Stream?

Total Volume from Source (gal): 8,870,000

Trout Stream?

Tier 3?

Max. Pump rate (gpm): 3,000

Regulated Stream?

Max. Simultaneous Trucks: 0

Proximate PSD?

Max. Truck pump rate (gpm): 0

Gauged Stream?

Reference Gaug: 3114500 MIDDLE ISLAND CREEK AT LITTLE, WV

Drainage Area (sq. mi.): 458.00

Gauge Threshold (cfs): 45

| Month | Median monthly flow (cfs) | Threshold (+ pump) | Estimated Available water (cfs) |
|-------|---------------------------|--------------------|---------------------------------|
| 1 | 194.47 | 42.06 | 152.68 |
| 2 | 244.62 | 42.06 | 202.83 |
| 3 | 273.72 | 42.06 | 231.93 |
| 4 | 203.26 | 42.06 | 161.47 |
| 5 | 107.22 | 42.06 | 65.43 |
| 6 | 37.44 | 42.06 | -4.35 |
| 7 | 21.19 | 42.06 | -20.60 |
| 8 | 17.45 | 42.06 | -24.34 |
| 9 | 8.94 | 42.06 | -32.85 |
| 10 | 11.23 | 42.06 | -30.56 |
| 11 | 54.82 | 42.06 | 13.04 |
| 12 | 133.96 | 42.06 | 92.17 |

Water Availability Profile

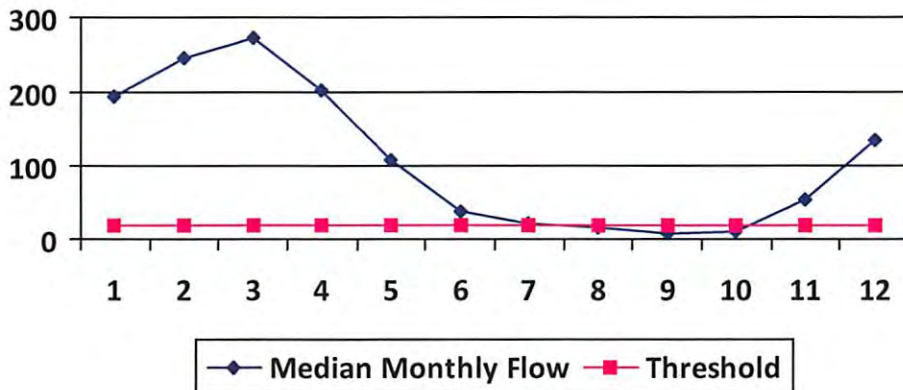

Water Availability Assessment of Location

| | |
|----------------------------------|--------------|
| Base Threshold (cfs): | 17.82 |
| Upstream Demand (cfs): | 13.10 |
| Downstream Demand (cfs): | 6.55 |
| Pump rate (cfs): | 6.68 |
| Headwater Safety (cfs): | 4.45 |
| Ungauged Stream Safety (cfs): | 0.00 |
| Min. Gauge Reading (cfs): | 76.03 |
| Passby at Location (cfs): | 28.82 |

"Threshold", as depicted in the chart above is meant only to indicate the calculated base threshold at the proposed withdrawal location. This value does not include the proposed pump rate or existing demand on the stream. Refer to the monthly breakdown above for a more complete estimation of water availability by month.

11/29/2013

Source Detail

WMP- 01581

API/ID Number: 047-033-05797

Operator:

Antero Resources

Avery Unit 2H

Source ID: 29857 Source Name: McElroy Creek @ Forest Withdrawal
Forest C. & Brenda L. Moore

Source Latitude: 39.39675

Source Longitude: -80.738197

HUC-8 Code: 5030201

Drainage Area (sq. mi.): 88.85 County: Tyler

Anticipated withdrawal start date: 2/25/2014

Anticipated withdrawal end date: 2/25/2015

Endangered Species? Mussel Stream?

Total Volume from Source (gal): 8,870,000

Trout Stream? Tier 3?

Max. Pump rate (gpm): 1,000

Regulated Stream?

Max. Simultaneous Trucks: 0

Proximate PSD?

Max. Truck pump rate (gpm) 0

Gauged Stream?

Reference Gaug 3114500 MIDDLE ISLAND CREEK AT LITTLE, WV

Drainage Area (sq. mi.) 458.00

Gauge Threshold (cfs): 45

| Month | Median monthly flow (cfs) | Threshold (+ pump) | Estimated Available water (cfs) |
|-------|---------------------------|--------------------|---------------------------------|
| 1 | 95.28 | 19.78 | 75.68 |
| 2 | 119.86 | 19.78 | 100.25 |
| 3 | 134.11 | 19.78 | 114.51 |
| 4 | 99.59 | 19.78 | 79.99 |
| 5 | 52.54 | 19.78 | 32.93 |
| 6 | 18.35 | 19.78 | -1.26 |
| 7 | 10.38 | 19.78 | -9.22 |
| 8 | 8.55 | 19.78 | -11.05 |
| 9 | 4.38 | 19.78 | -15.23 |
| 10 | 5.50 | 19.78 | -14.10 |
| 11 | 26.86 | 19.78 | 7.26 |
| 12 | 65.63 | 19.78 | 46.03 |

Water Availability Profile

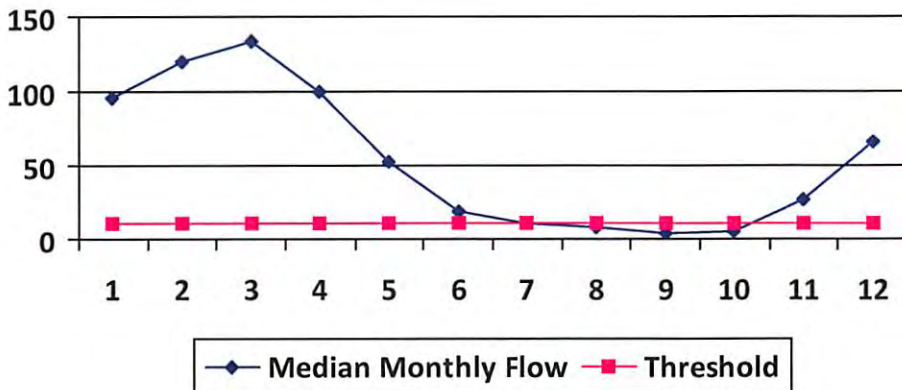

Water Availability Assessment of Location

| | |
|-------------------------------|-------|
| Base Threshold (cfs): | 8.73 |
| Upstream Demand (cfs): | 4.46 |
| Downstream Demand (cfs): | 0.00 |
| Pump rate (cfs): | 2.23 |
| Headwater Safety (cfs): | 2.18 |
| Ungauged Stream Safety (cfs): | 2.18 |
| <hr/> | |
| Min. Gauge Reading (cfs): | 74.19 |
| Passby at Location (cfs): | 13.09 |

"Threshold", as depicted in the chart above is meant only to indicate the calculated base threshold at the proposed withdrawal location. This value does not include the proposed pump rate or existing demand on the stream. Refer to the monthly breakdown above for a more complete estimation of water availability by month.

11/29/2013

Source Detail

WMP-01581

API/ID Number: 047-033-05797

Operator:

Antero Resources

Avery Unit 2H

Source ID: 29858 Source Name: Meathouse Fork @ Gagnon Withdrawal
George L. Gagnon and Susan C. Gagnon

Source Latitude: 39.26054
Source Longitude: -80.720998

HUC-8 Code: 5030201

Drainage Area (sq. mi.): 60.6 County: Doddridge

Anticipated withdrawal start date: 2/25/2014

Anticipated withdrawal end date: 2/25/2015

Endangered Species? Mussel Stream?

Trout Stream? Tier 3?

Total Volume from Source (gal): 8,870,000

Regulated Stream?

Max. Pump rate (gpm): 1,000

Proximate PSD?

Max. Simultaneous Trucks: 0

Gauged Stream?

Max. Truck pump rate (gpm): 0

Reference Gaug: 3114500 MIDDLE ISLAND CREEK AT LITTLE, WV

Drainage Area (sq. mi.): 458.00

Gauge Threshold (cfs): 45

| Month | Median monthly flow (cfs) | Threshold (+ pump) | Estimated Available water (cfs) |
|-------|---------------------------|--------------------|---------------------------------|
| 1 | 64.99 | 13.39 | 51.70 |
| 2 | 81.75 | 13.39 | 68.46 |
| 3 | 91.47 | 13.39 | 78.19 |
| 4 | 67.93 | 13.39 | 54.64 |
| 5 | 35.83 | 13.39 | 22.55 |
| 6 | 12.51 | 13.39 | -0.77 |
| 7 | 7.08 | 13.39 | -6.20 |
| 8 | 5.83 | 13.39 | -7.45 |
| 9 | 2.99 | 13.39 | -10.30 |
| 10 | 3.75 | 13.39 | -9.53 |
| 11 | 18.32 | 13.39 | 5.04 |
| 12 | 44.76 | 13.39 | 31.48 |

Water Availability Profile

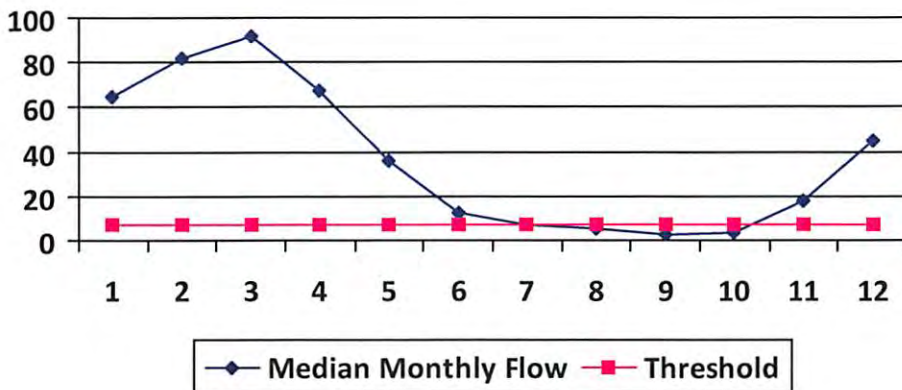

Water Availability Assessment of Location

| | |
|-------------------------------|-------|
| Base Threshold (cfs): | 5.95 |
| Upstream Demand (cfs): | 2.23 |
| Downstream Demand (cfs): | 2.81 |
| Pump rate (cfs): | 2.23 |
| Headwater Safety (cfs): | 1.49 |
| Ungauged Stream Safety (cfs): | 1.49 |
| Min. Gauge Reading (cfs): | 71.96 |
| Passby at Location (cfs): | 11.74 |

"Threshold", as depicted in the chart above is meant only to indicate the calculated base threshold at the proposed withdrawal location. This value does not include the proposed pump rate or existing demand on the stream. Refer to the monthly breakdown above for a more complete estimation of water availability by month.

11/29/2013

Source Detail

WMP- 01581

API/ID Number: 047-033-05797

Operator:

Antero Resources

Avery Unit 2H

Source ID: 29859 Source Name: Meathouse Fork @ Whitehair Withdrawal
Elton Whitehair

Source Latitude: 39.211317
Source Longitude: -80.679592

HUC-8 Code: 5030201

Drainage Area (sq. mi.): 30.37 County: Doddridge

Anticipated withdrawal start date: 2/25/2014

Anticipated withdrawal end date: 2/25/2015

Endangered Species? Mussel Stream?

Total Volume from Source (gal): 8,870,000

Trout Stream? Tier 3?

Max. Pump rate (gpm): 1,000

Regulated Stream?

Max. Simultaneous Trucks: 0

Proximate PSD?

Max. Truck pump rate (gpm): 0

Gauged Stream?

Reference Gaug: 3114500 MIDDLE ISLAND CREEK AT LITTLE, WV

Drainage Area (sq. mi.): 458.00

Gauge Threshold (cfs): 45

| Month | Median monthly flow (cfs) | Threshold (+ pump) | Estimated Available water (cfs) |
|-------|---------------------------|--------------------|---------------------------------|
| 1 | 32.57 | 6.70 | 26.15 |
| 2 | 40.97 | 6.70 | 34.55 |
| 3 | 45.84 | 6.70 | 39.42 |
| 4 | 34.04 | 6.70 | 27.62 |
| 5 | 17.96 | 6.70 | 11.54 |
| 6 | 6.27 | 6.70 | -0.15 |
| 7 | 3.55 | 6.70 | -2.87 |
| 8 | 2.92 | 6.70 | -3.50 |
| 9 | 1.50 | 6.70 | -4.92 |
| 10 | 1.88 | 6.70 | -4.54 |
| 11 | 9.18 | 6.70 | 2.76 |
| 12 | 22.43 | 6.70 | 16.01 |

Water Availability Profile

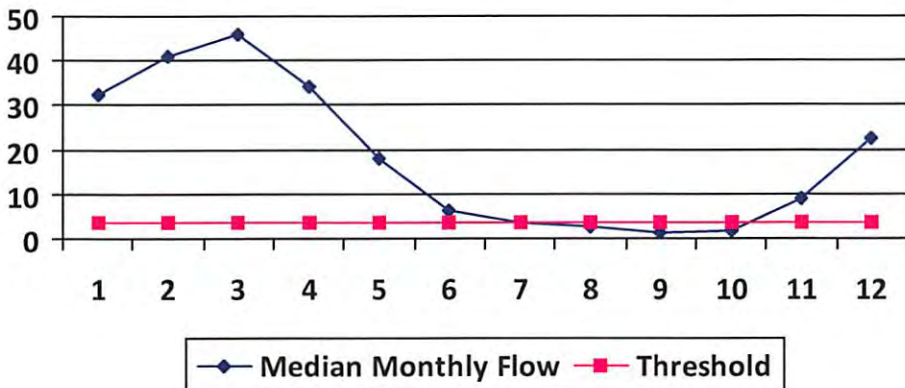

Water Availability Assessment of Location

| | |
|-------------------------------|-------|
| Base Threshold (cfs): | 2.98 |
| Upstream Demand (cfs): | 0.00 |
| Downstream Demand (cfs): | 2.81 |
| Pump rate (cfs): | 2.23 |
| Headwater Safety (cfs): | 0.75 |
| Ungauged Stream Safety (cfs): | 0.75 |
| Min. Gauge Reading (cfs): | 69.73 |
| Passby at Location (cfs): | 7.29 |

"Threshold", as depicted in the chart above is meant only to indicate the calculated base threshold at the proposed withdrawal location. This value does not include the proposed pump rate or existing demand on the stream. Refer to the monthly breakdown above for a more complete estimation of water availability by month.

11/29/2013

Source Detail

WMP-01581

API/ID Number: 047-033-05797

Operator:

Antero Resources

Avery Unit 2H

Source ID: 29860 Source Name: Tom's Fork @ Erwin Withdrawal
 John F. Erwin and Sandra E. Erwin

Source Latitude: 39.174306
 Source Longitude: -80.702992

HUC-8 Code: 5030201

Drainage Area (sq. mi.): 4.01 County: Doddridge

Anticipated withdrawal start date: 2/25/2014

Anticipated withdrawal end date: 2/25/2015

Endangered Species? Mussel Stream?

Total Volume from Source (gal): 8,870,000

Trout Stream? Tier 3?

Max. Pump rate (gpm): 1,000

Regulated Stream?

Max. Simultaneous Trucks: 0

Proximate PSD?

Max. Truck pump rate (gpm): 0

Gauged Stream?

Reference Gaug: 3114500 MIDDLE ISLAND CREEK AT LITTLE, WV

Drainage Area (sq. mi.): 458.00

Gauge Threshold (cfs): 45

| Month | Median monthly flow (cfs) | Threshold (+ pump) | Estimated Available water (cfs) |
|-------|---------------------------|--------------------|---------------------------------|
| 1 | 4.30 | 2.82 | 1.88 |
| 2 | 5.41 | 2.82 | 2.98 |
| 3 | 6.05 | 2.82 | 3.63 |
| 4 | 4.49 | 2.82 | 2.07 |
| 5 | 2.37 | 2.82 | -0.05 |
| 6 | 0.83 | 2.82 | -1.60 |
| 7 | 0.47 | 2.82 | -1.96 |
| 8 | 0.39 | 2.82 | -2.04 |
| 9 | 0.20 | 2.82 | -2.23 |
| 10 | 0.25 | 2.82 | -2.18 |
| 11 | 1.21 | 2.82 | -1.21 |
| 12 | 2.96 | 2.82 | 0.54 |

Water Availability Profile

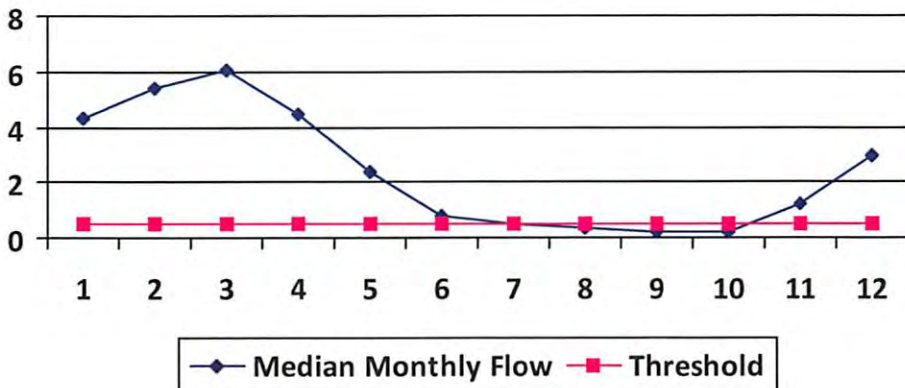

Water Availability Assessment of Location

| | |
|-------------------------------|-------|
| Base Threshold (cfs): | 0.39 |
| Upstream Demand (cfs): | 0.00 |
| Downstream Demand (cfs): | 0.00 |
| Pump rate (cfs): | 2.23 |
| Headwater Safety (cfs): | 0.10 |
| Ungauged Stream Safety (cfs): | 0.10 |
| Min. Gauge Reading (cfs): | 69.73 |
| Passby at Location (cfs): | 0.59 |

"Threshold", as depicted in the chart above is meant only to indicate the calculated base threshold at the proposed withdrawal location. This value does not include the proposed pump rate or existing demand on the stream. Refer to the monthly breakdown above for a more complete estimation of water availability by month.

11/29/2013

Source Detail

WMP-01581

API/ID Number: 047-033-05797

Operator:

Antero Resources

Avery Unit 2H

Source ID: 29861 Source Name: Arnold Creek @ Davis Withdrawal
Jonathon Davis

Source Latitude: 39.302006

Source Longitude: -80.824561

HUC-8 Code: 5030201

Drainage Area (sq. mi.): 20.83 County: Doddridge

Anticipated withdrawal start date: 2/25/2014

Anticipated withdrawal end date: 2/25/2015

Endangered Species? Mussel Stream?

Total Volume from Source (gal): 8,870,000

Trout Stream? Tier 3?

Max. Pump rate (gpm): 1,000

Regulated Stream?

Max. Simultaneous Trucks: 0

Proximate PSD?

Max. Truck pump rate (gpm): 0

Gauged Stream?

Reference Gaug: 3114500 MIDDLE ISLAND CREEK AT LITTLE, WV

Drainage Area (sq. mi.): 458.00

Gauge Threshold (cfs): 45

| Month | Median monthly flow (cfs) | Threshold (+ pump) | Estimated Available water (cfs) |
|-------|---------------------------|--------------------|---------------------------------|
| 1 | 22.34 | 5.30 | 17.29 |
| 2 | 28.10 | 5.30 | 23.05 |
| 3 | 31.44 | 5.30 | 26.39 |
| 4 | 23.35 | 5.30 | 18.30 |
| 5 | 12.32 | 5.30 | 7.26 |
| 6 | 4.30 | 5.30 | -0.75 |
| 7 | 2.43 | 5.30 | -2.62 |
| 8 | 2.00 | 5.30 | -3.05 |
| 9 | 1.03 | 5.30 | -4.03 |
| 10 | 1.29 | 5.30 | -3.76 |
| 11 | 6.30 | 5.30 | 1.25 |
| 12 | 15.39 | 5.30 | 10.34 |

Water Availability Profile

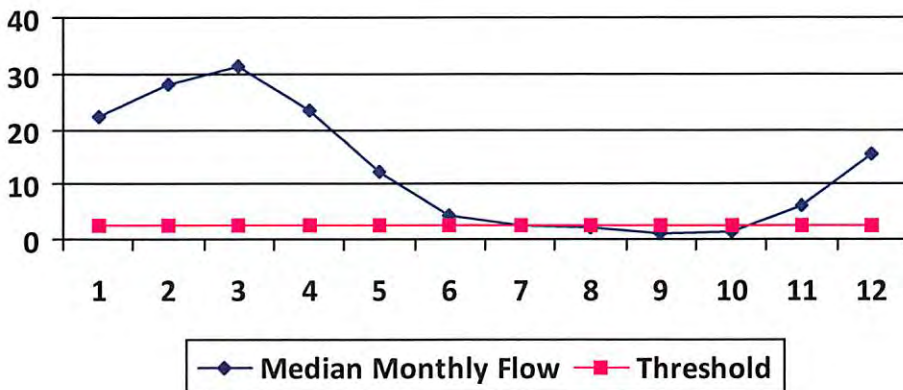

Water Availability Assessment of Location

| | |
|-------------------------------|-------|
| Base Threshold (cfs): | 2.05 |
| Upstream Demand (cfs): | 0.00 |
| Downstream Demand (cfs): | 0.00 |
| Pump rate (cfs): | 2.23 |
| Headwater Safety (cfs): | 0.51 |
| Ungauged Stream Safety (cfs): | 0.51 |
| Min. Gauge Reading (cfs): | 69.73 |
| Passby at Location (cfs): | 3.07 |

"Threshold", as depicted in the chart above is meant only to indicate the calculated base threshold at the proposed withdrawal location. This value does not include the proposed pump rate or existing demand on the stream. Refer to the monthly breakdown above for a more complete estimation of water availability by month.

11/29/2013

Source Detail

WMP- 01581

API/ID Number: 047-033-05797

Operator:

Antero Resources

Avery Unit 2H

Source ID: 29862 Source Name: Buckeye Creek @ Powell Withdrawal
Dennis Powell

Source Latitude: 39.277142
Source Longitude: -80.690386

HUC-8 Code: 5030201

Drainage Area (sq. mi.): 31.15 County: Doddridge

Anticipated withdrawal start date: 2/25/2014

Anticipated withdrawal end date: 2/25/2015

Endangered Species? Mussel Stream?

Total Volume from Source (gal): 8,870,000

Trout Stream? Tier 3?

Max. Pump rate (gpm): 1,000

Regulated Stream?

Max. Simultaneous Trucks: 0

Proximate PSD?

Max. Truck pump rate (gpm): 0

Gauged Stream?

Reference Gaug: 3114500 MIDDLE ISLAND CREEK AT LITTLE, WV

Drainage Area (sq. mi.): 458.00

Gauge Threshold (cfs): 45

| Month | Median monthly flow (cfs) | Threshold (+ pump) | Estimated Available water (cfs) |
|-------|---------------------------|--------------------|---------------------------------|
| 1 | 33.41 | 6.82 | 26.95 |
| 2 | 42.02 | 6.82 | 35.56 |
| 3 | 47.02 | 6.82 | 40.56 |
| 4 | 34.92 | 6.82 | 28.46 |
| 5 | 18.42 | 6.82 | 11.96 |
| 6 | 6.43 | 6.82 | -0.03 |
| 7 | 3.64 | 6.82 | -2.82 |
| 8 | 3.00 | 6.82 | -3.46 |
| 9 | 1.53 | 6.82 | -4.92 |
| 10 | 1.93 | 6.82 | -4.53 |
| 11 | 9.42 | 6.82 | 2.96 |
| 12 | 23.01 | 6.82 | 16.55 |

Water Availability Profile

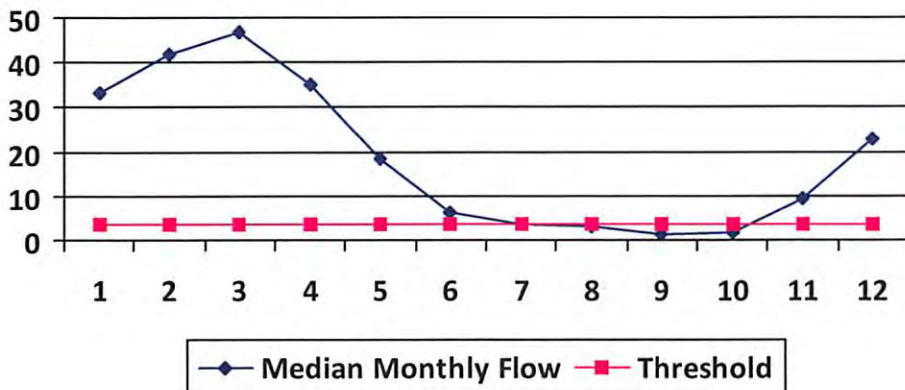

Water Availability Assessment of Location

| | |
|----------------------------------|--------------|
| Base Threshold (cfs): | 3.06 |
| Upstream Demand (cfs): | 0.00 |
| Downstream Demand (cfs): | 0.00 |
| Pump rate (cfs): | 2.23 |
| Headwater Safety (cfs): | 0.77 |
| Ungauged Stream Safety (cfs): | 0.77 |
| Min. Gauge Reading (cfs): | 69.73 |
| Passby at Location (cfs): | 4.59 |

"Threshold", as depicted in the chart above is meant only to indicate the calculated base threshold at the proposed withdrawal location. This value does not include the proposed pump rate or existing demand on the stream. Refer to the monthly breakdown above for a more complete estimation of water availability by month.

11/29/2013

Source Detail

WMP- 01581

API/ID Number: 047-033-05797

Operator:

Antero Resources

Avery Unit 2H

Source ID: 29863 Source Name: South Fork of Hughes River @ Knight Withdrawal
 Tracy C. Knight & Stephanie C. Knight

Source Latitude: 39.198369

Source Longitude: -80.870969

HUC-8 Code: 5030203

Drainage Area (sq. mi.): 16.26 County: Ritchie

Anticipated withdrawal start date: 2/25/2014

Anticipated withdrawal end date: 2/25/2015

Endangered Species? Mussel Stream?

Total Volume from Source (gal): 8,870,000

Trout Stream? Tier 3?

Max. Pump rate (gpm): 3,000

Regulated Stream?

Max. Simultaneous Trucks: 0

Proximate PSD?

Max. Truck pump rate (gpm) 0

Gauged Stream?

Reference Gaug: 3155220 SOUTH FORK HUGHES RIVER BELOW MACFARLAN, WV

Drainage Area (sq. mi.): 229.00

Gauge Threshold (cfs): 22

| Month | Median monthly flow (cfs) | Threshold (+ pump) | Estimated Available water (cfs) |
|-------|---------------------------|--------------------|---------------------------------|
| 1 | 45.67 | 14.26 | 31.44 |
| 2 | 59.55 | 14.26 | 45.31 |
| 3 | 65.21 | 14.26 | 50.97 |
| 4 | 36.87 | 14.26 | 22.63 |
| 5 | 25.86 | 14.26 | 11.63 |
| 6 | 13.90 | 14.26 | -0.33 |
| 7 | 6.89 | 14.26 | -7.34 |
| 8 | 3.98 | 14.26 | -10.25 |
| 9 | 4.79 | 14.26 | -9.45 |
| 10 | 5.20 | 14.26 | -9.04 |
| 11 | 15.54 | 14.26 | 1.30 |
| 12 | 32.06 | 14.26 | 17.82 |

Water Availability Profile

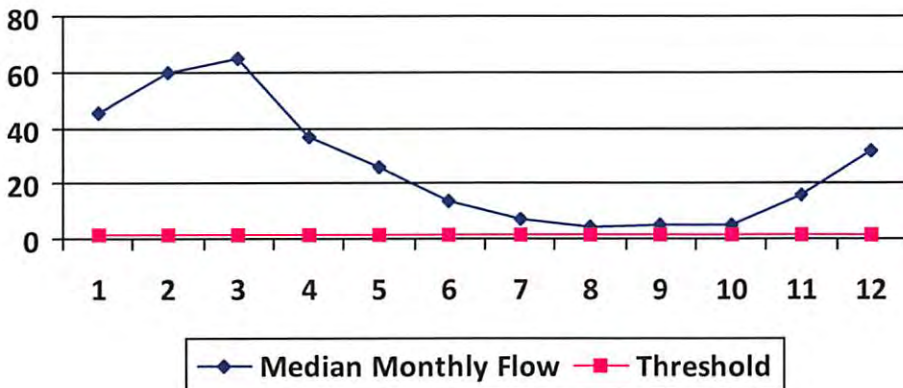

Water Availability Assessment of Location

| | |
|-------------------------------|--------------|
| Base Threshold (cfs): | 1.56 |
| Upstream Demand (cfs): | 5.62 |
| Downstream Demand (cfs): | 0.00 |
| Pump rate (cfs): | 6.68 |
| Headwater Safety (cfs): | 0.39 |
| Ungauged Stream Safety (cfs): | 0.00 |
| <hr/> | |
| Min. Gauge Reading (cfs): | 39.80 |
| Passby at Location (cfs): | 1.95 |

"Threshold", as depicted in the chart above is meant only to indicate the calculated base threshold at the proposed withdrawal location. This value does not include the proposed pump rate or existing demand on the stream. Refer to the monthly breakdown above for a more complete estimation of water availability by month.

11/29/2013

Source Detail

WMP- 01581

API/ID Number: 047-033-05797

Operator:

Antero Resources

Avery Unit 2H

Source ID: 29864 Source Name: North Fork of Hughes River @ Davis Withdrawal
Lewis P. Davis and Norma J. Davis

Source Latitude: 39.322363

Source Longitude: -80.936771

HUC-8 Code: 5030203

Drainage Area (sq. mi.): 15.18 County: Ritchie

Anticipated withdrawal start date: 2/25/2014

Anticipated withdrawal end date: 2/25/2015

Endangered Species? Mussel Stream?

Total Volume from Source (gal): 8,870,000

Trout Stream? Tier 3?

Max. Pump rate (gpm): 1,000

Regulated Stream?

Max. Simultaneous Trucks: 0

Proximate PSD?

Max. Truck pump rate (gpm): 0

Gauged Stream?

Reference Gaug: 3155220 SOUTH FORK HUGHES RIVER BELOW MACFARLAN, WV

Drainage Area (sq. mi.): 229.00

Gauge Threshold (cfs): 22

| Month | Median monthly flow (cfs) | Threshold (+ pump) | Estimated Available water (cfs) |
|-------|---------------------------|--------------------|---------------------------------|
| 1 | 42.64 | 4.42 | 38.36 |
| 2 | 55.59 | 4.42 | 51.32 |
| 3 | 60.88 | 4.42 | 56.60 |
| 4 | 34.42 | 4.42 | 30.14 |
| 5 | 24.15 | 4.42 | 19.87 |
| 6 | 12.98 | 4.42 | 8.70 |
| 7 | 6.44 | 4.42 | 2.16 |
| 8 | 3.72 | 4.42 | -0.56 |
| 9 | 4.47 | 4.42 | 0.19 |
| 10 | 4.85 | 4.42 | 0.57 |
| 11 | 14.50 | 4.42 | 10.23 |
| 12 | 29.93 | 4.42 | 25.65 |

Water Availability Profile

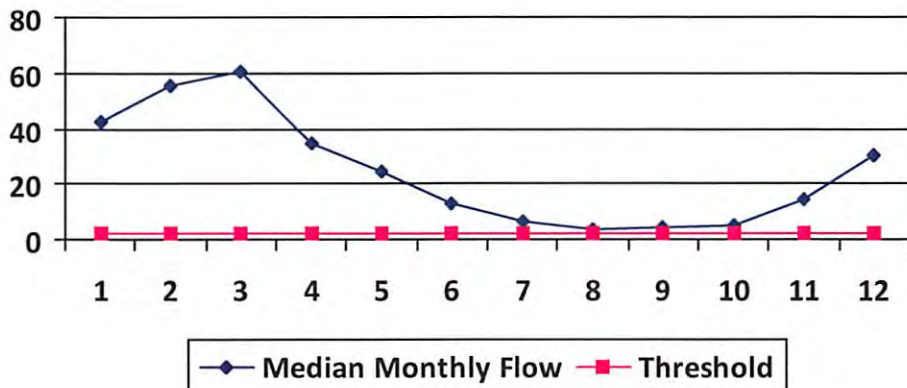

Water Availability Assessment of Location

| | |
|-------------------------------|-------|
| Base Threshold (cfs): | 1.46 |
| Upstream Demand (cfs): | 0.00 |
| Downstream Demand (cfs): | 0.00 |
| Pump rate (cfs): | 2.23 |
| Headwater Safety (cfs): | 0.36 |
| Ungauged Stream Safety (cfs): | 0.36 |
| Min. Gauge Reading (cfs): | 35.23 |
| Passby at Location (cfs): | 2.19 |

"Threshold", as depicted in the chart above is meant only to indicate the calculated base threshold at the proposed withdrawal location. This value does not include the proposed pump rate or existing demand on the stream. Refer to the monthly breakdown above for a more complete estimation of water availability by month.

11/29/2013



Water Management Plan: Secondary Water Sources



WMP-01581

API/ID Number 047-033-05797

Operator:

Antero Resources

Avery Unit 2H

Important:

For each proposed secondary water source identified in your water management plan (i.e., groundwater well, lake/reservoir, recycled frac water, multi-site impoundment, out-of-state source), DEP makes no estimation of the availability of water. These sources may prove to be unsuitable water supplies. Please review the following notes:

- For groundwater supply wells, DEP recommends that the operator contact the local health department prior to drilling any new well; and reminds the operator that all drinking water wells within 1,500 feet of a water supply well shall be flow- and quality-tested by the operator at the request of the drinking well owner prior to operation of the water supply well.
- For each proposed multi-site impoundment water source identified in your water management plan (if applicable), DEP will review the withdrawal limits established in the referenced Water Management Plan for current suitability and provide to the operator these limits for each identified intake. Note that withdrawal limits may be modified as necessary based on changing demands upon that water supply.

Lake/Reservoir

| | | | | | |
|---------------------------|-----------|---------------------------------|---|--------------------|-----------|
| Source ID: | 29869 | Source Name | City of Salem Reservoir (Lower Dog Run) | Source start date: | 2/25/2014 |
| | | | Public Water Provider | Source end date: | 2/25/2015 |
| Source Lat: | 39.28834 | Source Long: | -80.54966 | County | Harrison |
| Max. Daily Purchase (gal) | 1,000,000 | Total Volume from Source (gal): | 8,870,000 | | |

DEP Comments:

Important:

For each proposed secondary water source identified in your water management plan (i.e., groundwater well, lake/reservoir, recycled frac water, multi-site impoundment, out-of-state source), DEP makes no estimation of the availability of water. These sources may prove to be unsuitable water supplies. Please review the following notes:

- For groundwater supply wells, DEP recommends that the operator contact the local health department prior to drilling any new well; and reminds the operator that all drinking water wells within 1,500 feet of a water supply well shall be flow- and quality-tested by the operator at the request of the drinking well owner prior to operation of the water supply well.
- For each proposed multi-site impoundment water source identified in your water management plan (if applicable), DEP will review the withdrawal limits established in the referenced Water Management Plan for current suitability and provide to the operator these limits for each identified intake. Note that withdrawal limits may be modified as necessary based on changing demands upon that water supply.

| | | | | | | | |
|------------|-------|---------------------------|----------------|---------------------------------|--------------------|-----------|-----------|
| Source ID: | 29870 | Source Name | Pennsboro Lake | | Source start date: | 2/25/2014 | |
| | | | | | Source end date: | 2/25/2015 | |
| | | Source Lat: | 39.281689 | Source Long: | -80.925526 | County | Ritchie |
| | | Max. Daily Purchase (gal) | | Total Volume from Source (gal): | | | 8,870,000 |

DEP Comments:

| | | | | | | | |
|------------|-------|---------------------------|---|---------------------------------|--------------------|-----------|-----------|
| Source ID: | 29871 | Source Name | Powers Lake (Wilderness Water Park Dam) | | Source start date: | 2/25/2014 | |
| | | | | | Source end date: | 2/25/2015 | |
| | | | | | | | |
| | | Source Lat: | 39.255752 | Source Long: | -80.463262 | County | Harrison |
| | | Max. Daily Purchase (gal) | | Total Volume from Source (gal): | | | 8,870,000 |

DEP Comments:

WMP- 01581

API/ID Number 047-033-05797

Operator:

Antero Resources

Avery Unit 2H

Important:

For each proposed secondary water source identified in your water management plan (i.e., groundwater well, lake/reservoir, recycled frac water, multi-site impoundment, out-of-state source), DEP makes no estimation of the availability of water. These sources may prove to be unsuitable water supplies. Please review the following notes:

- For groundwater supply wells, DEP recommends that the operator contact the local health department prior to drilling any new well; and reminds the operator that all drinking water wells within 1,500 feet of a water supply well shall be flow- and quality-tested by the operator at the request of the drinking well owner prior to operation of the water supply well.
 - For each proposed multi-site impoundment water source identified in your water management plan (if applicable), DEP will review the withdrawal limits established in the referenced Water Management Plan for current suitability and provide to the operator these limits for each identified intake. Note that withdrawal limits may be modified as necessary based on changing demands upon that water supply.
-

| | | | | | |
|---------------------------|-------------|---------------------------------|--------------------|-----------|----------|
| Source ID: 29872 | Source Name | Powers Lake Two | Source start date: | 2/25/2014 | |
| | | | Source end date: | 2/25/2015 | |
| Source Lat: | 39.247604 | Source Long: | -80.466642 | County | Harrison |
| Max. Daily Purchase (gal) | | Total Volume from Source (gal): | 8,870,000 | | |

DEP Comments:

WMP-01581

API/ID Number 047-033-05797

Operator:

Antero Resources

Avery Unit 2H

Important:

For each proposed secondary water source identified in your water management plan (i.e., groundwater well, lake/reservoir, recycled frac water, multi-site impoundment, out-of-state source), DEP makes no estimation of the availability of water. These sources may prove to be unsuitable water supplies. Please review the following notes:

- For groundwater supply wells, DEP recommends that the operator contact the local health department prior to drilling any new well; and reminds the operator that all drinking water wells within 1,500 feet of a water supply well shall be flow- and quality-tested by the operator at the request of the drinking well owner prior to operation of the water supply well.
 - For each proposed multi-site impoundment water source identified in your water management plan (if applicable), DEP will review the withdrawal limits established in the referenced Water Management Plan for current suitability and provide to the operator these limits for each identified intake. Note that withdrawal limits may be modified as necessary based on changing demands upon that water supply.
-

Other

| | | | | | | |
|------------|---------------------------|-------------|----------------------------|---------------------------------|--------------------|-----------|
| Source ID: | 29873 | Source Name | Poth Lake (Landowner Pond) | | Source start date: | 2/25/2014 |
| | | | Private Owner | | Source end date: | 2/25/2015 |
| | Source Lat: | 39.221306 | Source Long: | -80.463028 | County | Harrison |
| | Max. Daily Purchase (gal) | | | Total Volume from Source (gal): | | 8,870,000 |

DEP Comments:

| | | | | | | |
|------------|---------------------------|-------------|----------------------------------|---------------------------------|--------------------|-----------|
| Source ID: | 29874 | Source Name | Williamson Pond (Landowner Pond) | | Source start date: | 2/25/2014 |
| | | | | | Source end date: | 2/25/2015 |
| | Source Lat: | 39.19924 | Source Long: | -80.886161 | County | Ritchie |
| | Max. Daily Purchase (gal) | | | Total Volume from Source (gal): | | 8,870,000 |

DEP Comments:

Avery Unit 2H

Important:

For each proposed secondary water source identified in your water management plan (i.e., groundwater well, lake/reservoir, recycled frac water, multi-site impoundment, out-of-state source), DEP makes no estimation of the availability of water. These sources may prove to be unsuitable water supplies. Please review the following notes:

- For groundwater supply wells, DEP recommends that the operator contact the local health department prior to drilling any new well; and reminds the operator that all drinking water wells within 1,500 feet of a water supply well shall be flow- and quality-tested by the operator at the request of the drinking well owner prior to operation of the water supply well.
- For each proposed multi-site impoundment water source identified in your water management plan (if applicable), DEP will review the withdrawal limits established in the referenced Water Management Plan for current suitability and provide to the operator these limits for each identified intake. Note that withdrawal limits may be modified as necessary based on changing demands upon that water supply.

| | | | | | | | |
|------------|-------|---------------------------|----------------------------|---------------------------------|--------------------|-----------|-----------|
| Source ID: | 29875 | Source Name | Eddy Pond (Landowner Pond) | | Source start date: | 2/25/2014 | |
| | | | | | Source end date: | 2/25/2015 | |
| | | Source Lat: | 39.19924 | Source Long: | -80.886161 | County | Ritchie |
| | | Max. Daily Purchase (gal) | | Total Volume from Source (gal): | | | 8,870,000 |

DEP Comments:

| | | | | | | | |
|------------|-------|---------------------------|--|---------------------------------|--------------------|-----------|-----------|
| Source ID: | 29876 | Source Name | Hog Lick Quarry Industrial Facility | | Source start date: | 2/25/2014 | |
| | | | | | Source end date: | 2/25/2015 | |
| | | Source Lat: | 39.419272 | Source Long: | -80.217941 | County | Marion |
| | | Max. Daily Purchase (gal) | 1,000,000 | Total Volume from Source (gal): | | | 8,870,000 |

DEP Comments:

Avery Unit 2H

Important:

For each proposed secondary water source identified in your water management plan (i.e., groundwater well, lake/reservoir, recycled frac water, multi-site impoundment, out-of-state source), DEP makes no estimation of the availability of water. These sources may prove to be unsuitable water supplies. Please review the following notes:

- For groundwater supply wells, DEP recommends that the operator contact the local health department prior to drilling any new well; and reminds the operator that all drinking water wells within 1,500 feet of a water supply well shall be flow- and quality-tested by the operator at the request of the drinking well owner prior to operation of the water supply well.
- For each proposed multi-site impoundment water source identified in your water management plan (if applicable), DEP will review the withdrawal limits established in the referenced Water Management Plan for current suitability and provide to the operator these limits for each identified intake. Note that withdrawal limits may be modified as necessary based on changing demands upon that water supply.

| | | | | | |
|---------------------------|-------------|--|--------------------|-----------|--------|
| Source ID: 29877 | Source Name | Glade Fork Mine Industrial Facility | Source start date: | 2/25/2014 | |
| | | | Source end date: | 2/25/2015 | |
| Source Lat: | 38.965767 | Source Long: | -80.299313 | County | Upshur |
| Max. Daily Purchase (gal) | 1,000,000 | Total Volume from Source (gal): | 8,870,000 | | |

DEP Comments:

Recycled Frac Water

| | | | | |
|---------------------------|-------------|---------------------------------|--------------------|-----------|
| Source ID: 29878 | Source Name | Various | Source start date: | 2/25/2014 |
| | | | Source end date: | 2/25/2015 |
| Source Lat: | | Source Long: | | County |
| Max. Daily Purchase (gal) | | Total Volume from Source (gal): | 8,870,000 | |

DEP Comments: Sources include, but are not limited to: Sommerville Unit 1H

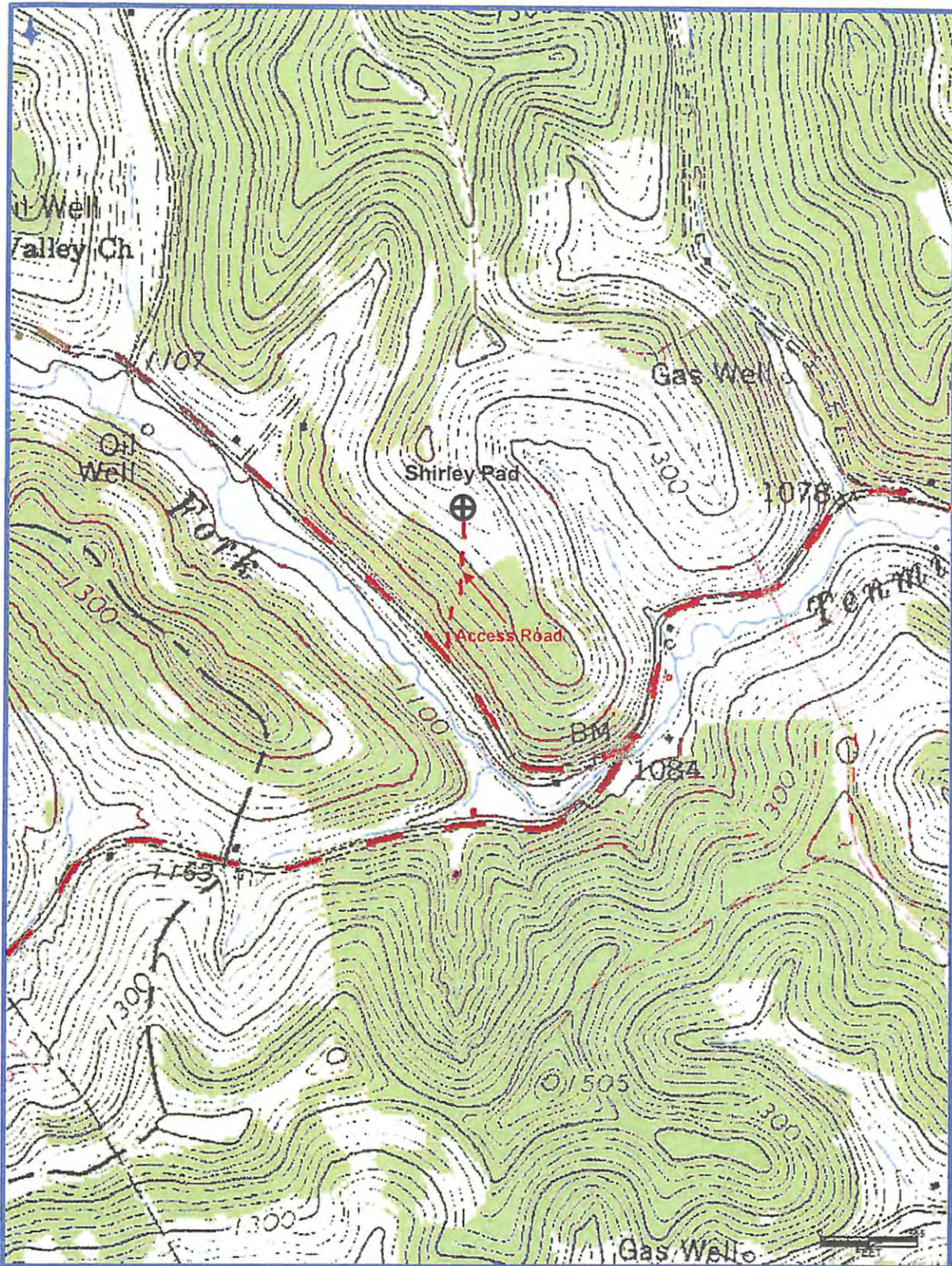

Antero Resources Corporation

Appalachian Basin

Avery Unit 2H

Harrison County

Quadrangle: Big Isaac

Watershed: Headwaters Tenmile Creek

District: Union

Date: 9-11-2013

RECEIVED
Office of Oil and Gas

NOV 14 2013

WV Department of
Environmental Protection

11/29/2013

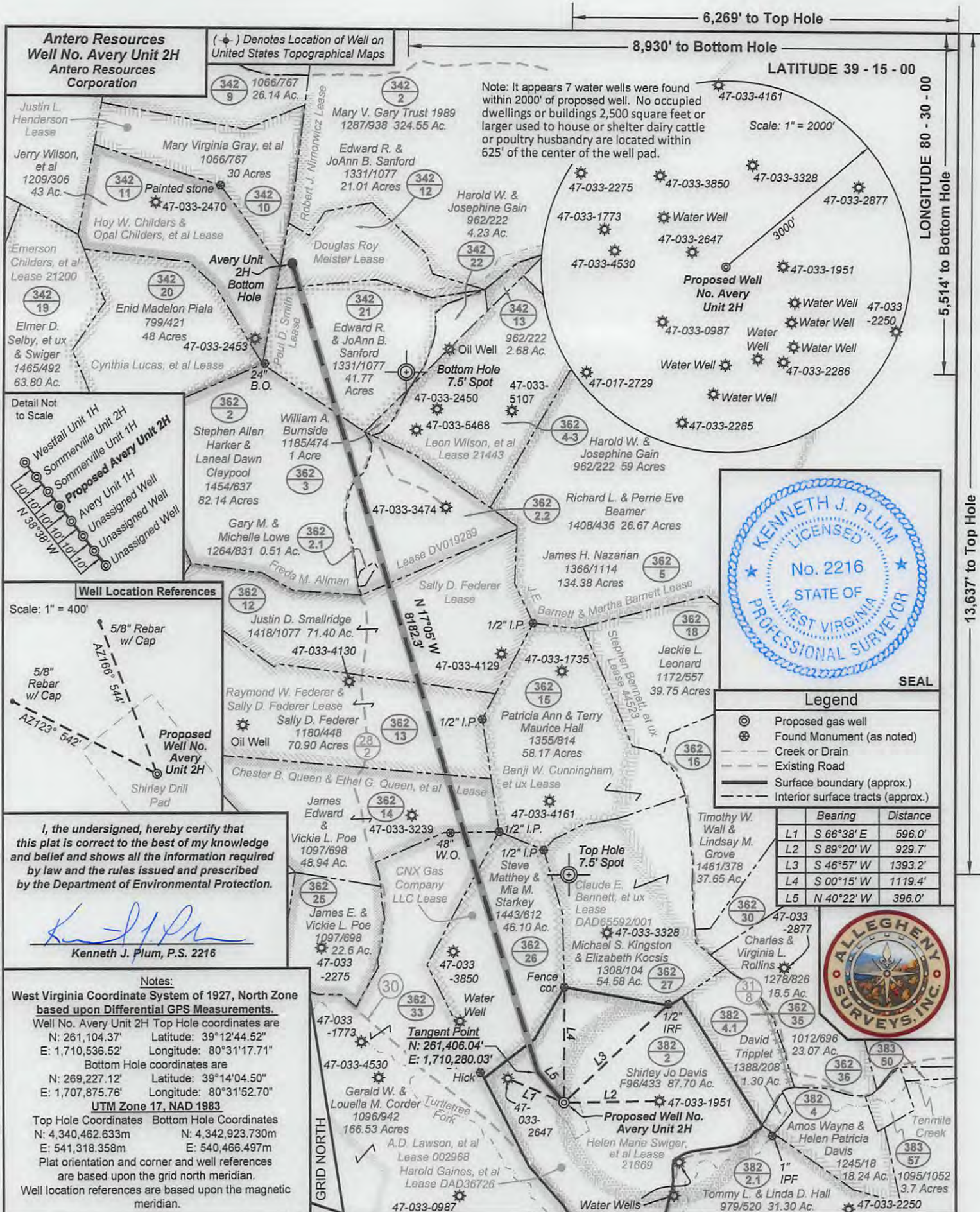

Antero Resources
Well No. Avery Unit 2H
Antero Resources
Corporation

(-o-) Denotes Location of Well on United States Topographical Maps

Note: It appears 7 water wells were found within 2000' of proposed well. No occupied dwellings or buildings 2,500 square feet or larger used to house or shelter dairy cattle or poultry husbandry are located within 625' of the center of the well pad.

LATITUDE 39 - 15 - 00

LONGITUDE 80 - 30 - 00

6,269' to Top Hole

8,930' to Bottom Hole

Scale: 1" = 2000'

Detail Not to Scale

Westfall Unit 1H
 Sommerville Unit 2H
Proposed Avery Unit 2H
 Avery Unit 1H
 Unassigned Well
 Unassigned Well

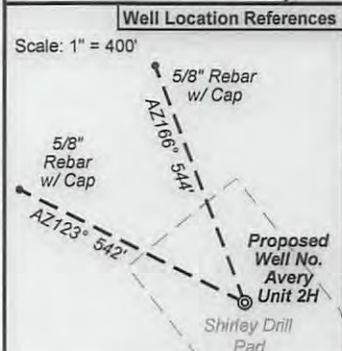

I, the undersigned, hereby certify that this plat is correct to the best of my knowledge and belief and shows all the information required by law and the rules issued and prescribed by the Department of Environmental Protection.

Kenneth J. Plum
 Kenneth J. Plum, P.S. 2216

Notes:

West Virginia Coordinate System of 1927, North Zone based upon Differential GPS Measurements.

Well No. Avery Unit 2H Top Hole coordinates are
 N: 261,104.37' Latitude: 39°12'44.52"
 E: 1,710,536.52' Longitude: 80°31'17.71"
 Bottom Hole coordinates are
 N: 269,227.12' Latitude: 39°14'04.50"
 E: 1,707,875.76' Longitude: 80°31'52.70"

UTM Zone 17, NAD 1983

Top Hole Coordinates Bottom Hole Coordinates
 N: 4,340,462.633m N: 4,342,923.730m
 E: 541,318.358m E: 540,466.497m

Plat orientation and corner and well references are based upon the grid north meridian.

Well location references are based upon the magnetic meridian.



Legend

- Proposed gas well
- Found Monument (as noted)
- Creek or Drain
- Existing Road
- Surface boundary (approx.)
- Interior surface tracts (approx.)

| | Bearing | Distance |
|----|------------|----------|
| L1 | S 66°38' E | 596.0' |
| L2 | S 89°20' W | 929.7' |
| L3 | S 46°57' W | 1393.2' |
| L4 | S 00°15' W | 1119.4' |
| L5 | N 40°22' W | 396.0' |



FILE NO: 312-36-U-12
 DRAWING NO: 312-12 Avery 2H Well
 SCALE: 1" = 1200'
 MINIMUM DEGREE OF ACCURACY: Submeter
 PROVEN SOURCE OF ELEVATION: WVDOT, Bridgeport, WV

STATE OF WEST VIRGINIA
 DEPARTMENT OF ENVIRONMENTAL PROTECTION
OIL AND GAS DIVISION

DATE: October 18 2013
 OPERATOR'S WELL NO. Avery Unit 2H
 API WELL NO
 47 - 033 - 05797H6A
 STATE COUNTY PERMIT

WELL TYPE: OIL GAS LIQUID INJECTION WASTE DISPOSAL
 (IF GAS) PRODUCTION: STORAGE DEEP SHALLOW

LOCATION: ELEVATION: 1328' WATERSHED: Tenmile Creek QUADRANGLE: Big Isaac
 DISTRICT: Union COUNTY: Harrison

SURFACE OWNER: Shirley Jo Davis ACREAGE: 87.70 60; 60; 71
 ROYALTY OWNER: Douglas Roy Meister, Freda M. Allman, Sally D. Federer, Paul D. Smith LEASE NO: 002968; DV019289 ACREAGE: 22.75; 112.64; 48.3

PROPOSED WORK: DRILL CONVERT DRILL DEEPER FRACTURE OR STIMULATE PLUG OFF OLD FORMATION
 PERFORATE NEW FORMATION OTHER PHYSICAL CHANGE IN WELL (SPECIFY) 7,500' TVD
 PLUG AND ABANDON CLEAN OUT AND REPLUG TARGET FORMATION: Marcellus Shale ESTIMATED DEPTH: 18,600' MD

WELL OPERATOR: Antero Resources Corporation DESIGNATED AGENT: Dianna Stamper - CT Corporation System
 ADDRESS: 1625 17th Street ADDRESS: 5400 D Big Tyler Road
 Denver, CO 80202 Charleston, WV 25313