

(BOT. HL: LON:-80°30'24.7") LON:-80°30'34.8"

LAT: 39°17'30"

LON: 80°30'00"

7660

LAT:39°16'14.3"

(BOTTOM HOLE: LAT:39°16'10.9")

SURVEY NOTES

1 - Well ties and Latitude and Longitude were measured by Topcon Hiper GA survey grade GPS. Bearings are referenced to UTM Grid North (Zone 17 North - NAD 1927).

2 - Surface owners, adjoiners information, Lease names, & line mapping obtained from HGE GIS system.

3 - No Title Opinion was provided to the Surveyor during this survey. This survey is subject to a complete title Opinion.

UTM Coordinates (Zone 17N-NAD 1983)		LOCATION REFERENCES	
Surface	N-4,346,934m. E-542,313m.	UTM 27 N 03°26' W 315.0' REBAR (FND) N 69°48' W 215.0' REBAR (FND)	
Bottom Hole	N-4,346,832m. E-542,554m.	Brg. Direction is prop. well to the ref.	

MAP OF
H.G. ENERGY, LLC
-WATERFLOOD UNIT-
J.M. FULTZ 147

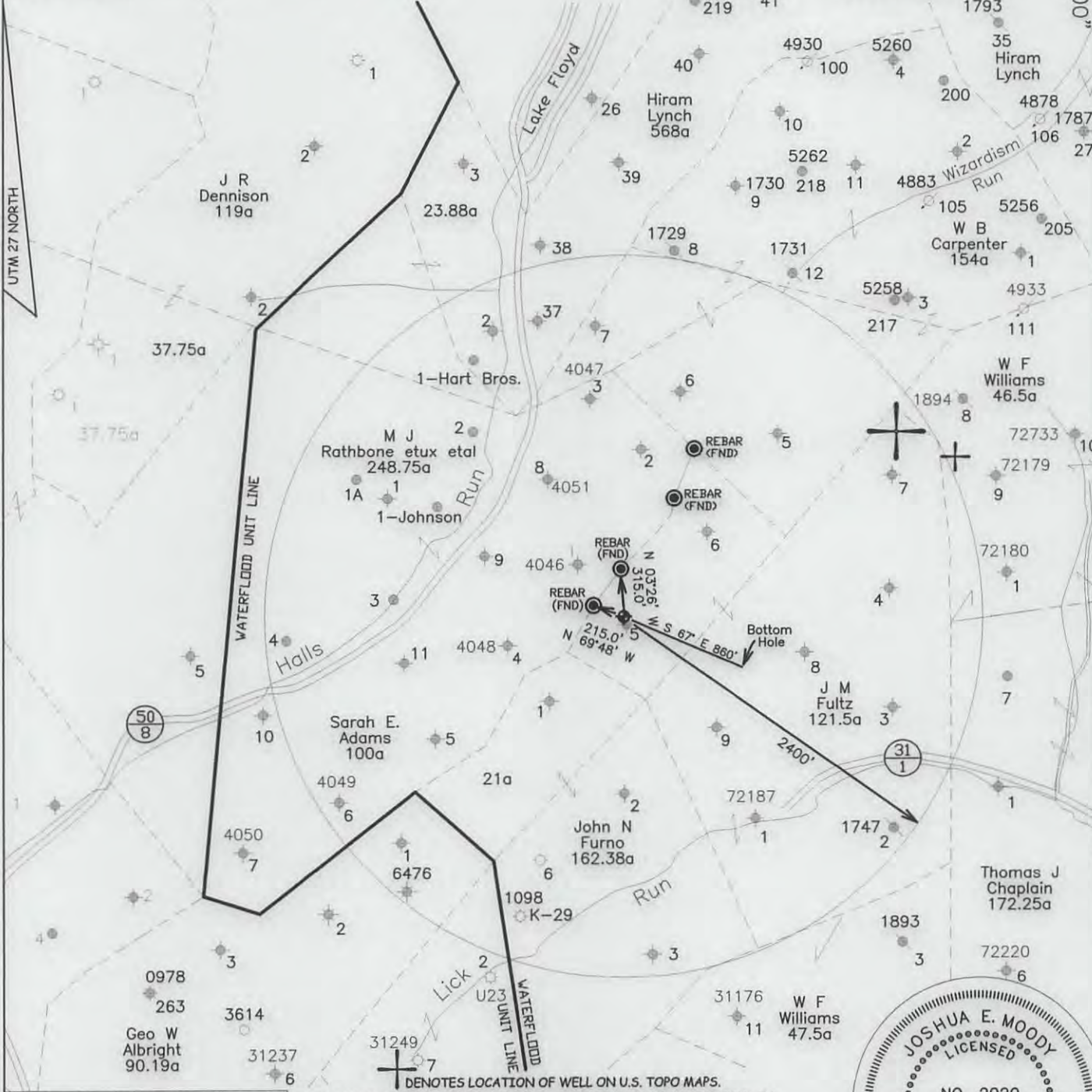

CROSS DENOTES LOCATION OF WELL ON U.S. TOPO MAPS.

JOB # 13-014
DRAWING # 13LAKEFLOYD FOLDER
SCALE 1" = 1500'
MINIMUM DEGREE OF ACCURACY 1/2500
PROVEN SOURCE OF ELEV. BENCH MARK H-80

I THE UNDERSIGNED, HEREBY CERTIFY THAT THIS PLAT IS CORRECT TO THE BEST OF MY KNOWLEDGE AND BELIEF AND SHOWS ALL THE INFORMATION REQUIRED BY LAW AND THE REGULATIONS ISSUED AND PERSCRIBED BY THE DEPARTMENT OF ENVIRONMENTAL PROTECTION.



WEST VIRGINIA DEPARTMENT OF ENVIRONMENTAL PROTECTION, OFFICE OF OIL AND GAS

MOODY LAND SURVEYING, LLC
ST. MARYS, WV 26170

JOSHUA E. MOODY, P.S. 2020

WEST VIRGINIA DEPARTMENT OF ENVIRONMENTAL PROTECTION OFFICE OF OIL AND GAS

WELL TYPE: OIL GAS LIQUID INJECTION WASTE DISPOSAL HORIZONTAL
(IF "GAS") PRODUCTION STORAGE DEEP SHALLOW
LOCATION: ELEVATION 1281' WATERSHED TEN MILE CREEK API WELL # 058025
DISTRICT TEN MILE COUNTY HARRISON STATE 47 COUNTY 033 PERMIT
QUADRANGLE SALEM 7.5'

SURFACE OWNER EDGAR LEE MYER JR ACREAGE 25 ACRES +/-
OIL & GAS ROYALTY OWNER WV BAPTIST ED. SOCIETY, et al LEASE ACREAGE 146 ACRES +/-
PROPOSED WORK: DRILL CONVERT DRILL DEEPER REDRILL FRACTURE OR STIMULATE PLUG OFF OLD FORMATION PERFORATE NEW FORMATION
OTHER PHYSICAL CHANGE IN WELL (SPECIFY) WILL BE DRILLED DIRECTIONALLY (S 67° E 860')
PLUG & ABANDON CLEAN OUT & REPLUG
TARGET FORMATION 5TH SAND ESTIMATED DEPTH MD= 3,325'
WELL OPERATOR H.G. ENERGY, LLC DESIGNATED AGENT MIKE KIRSCH
ADDRESS 5260 DuPONT ROAD ADDRESS 5260 DuPONT ROAD
PARKERSBURG, WV 26101 PARKERSBURG, WV 26101

SUBJECT WELL
J.M Fultz No.147

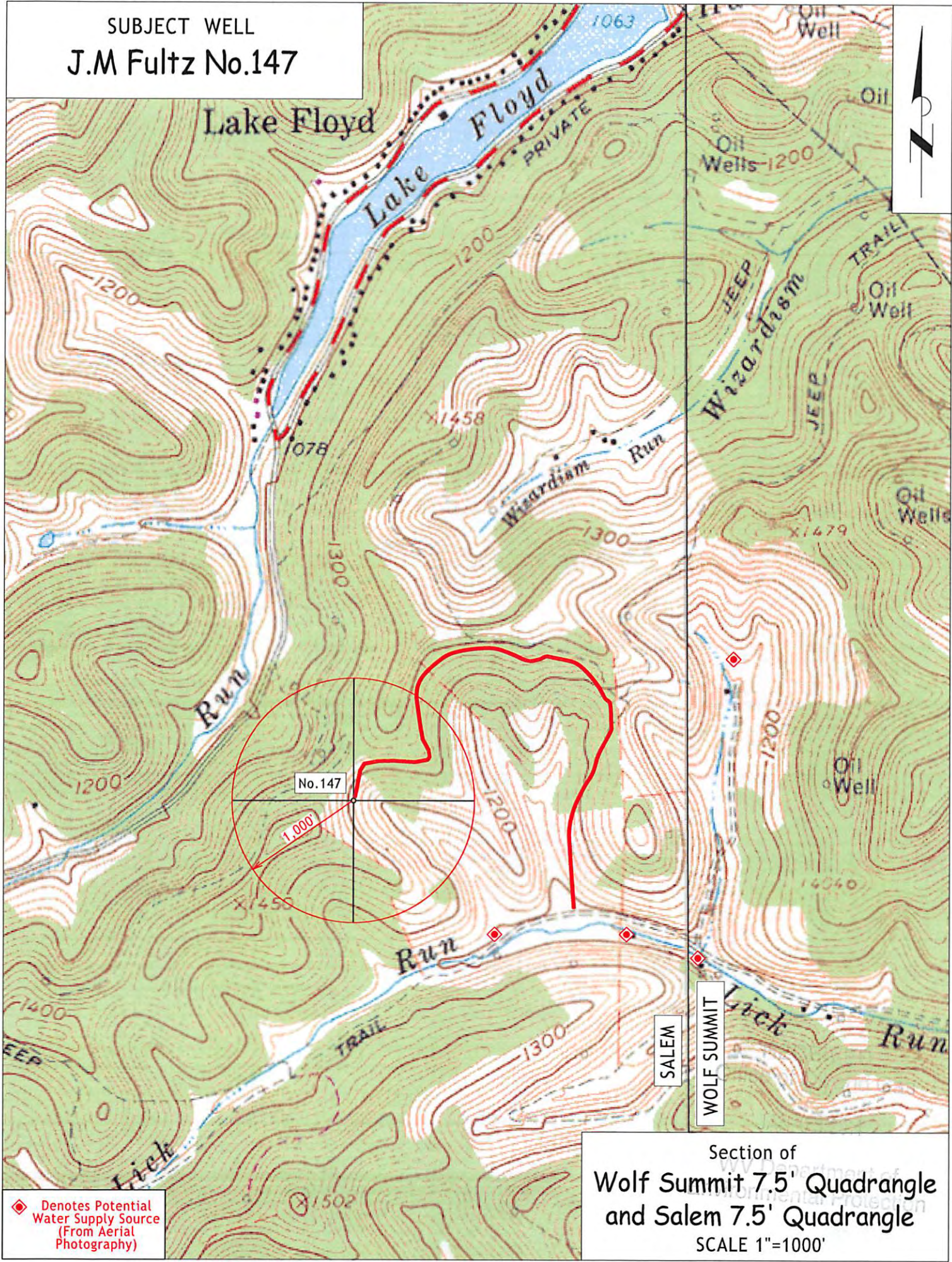

◆ Denotes Potential Water Supply Source (From Aerial Photography)

Section of
Wolf Summit 7.5' Quadrangle
and Salem 7.5' Quadrangle
SCALE 1"=1000'