

BHL is located on topo map 9,227 feet south of Latitude: 39° 10' 00"
 SHL is located on topo map 13,675 feet south of Latitude: 39° 12' 30"

BHL is located on topo map 10,359 feet west of Longitude: 80° 25' 00"
 SHL is located on topo map 4,153 feet west of Longitude: 80° 27' 30"

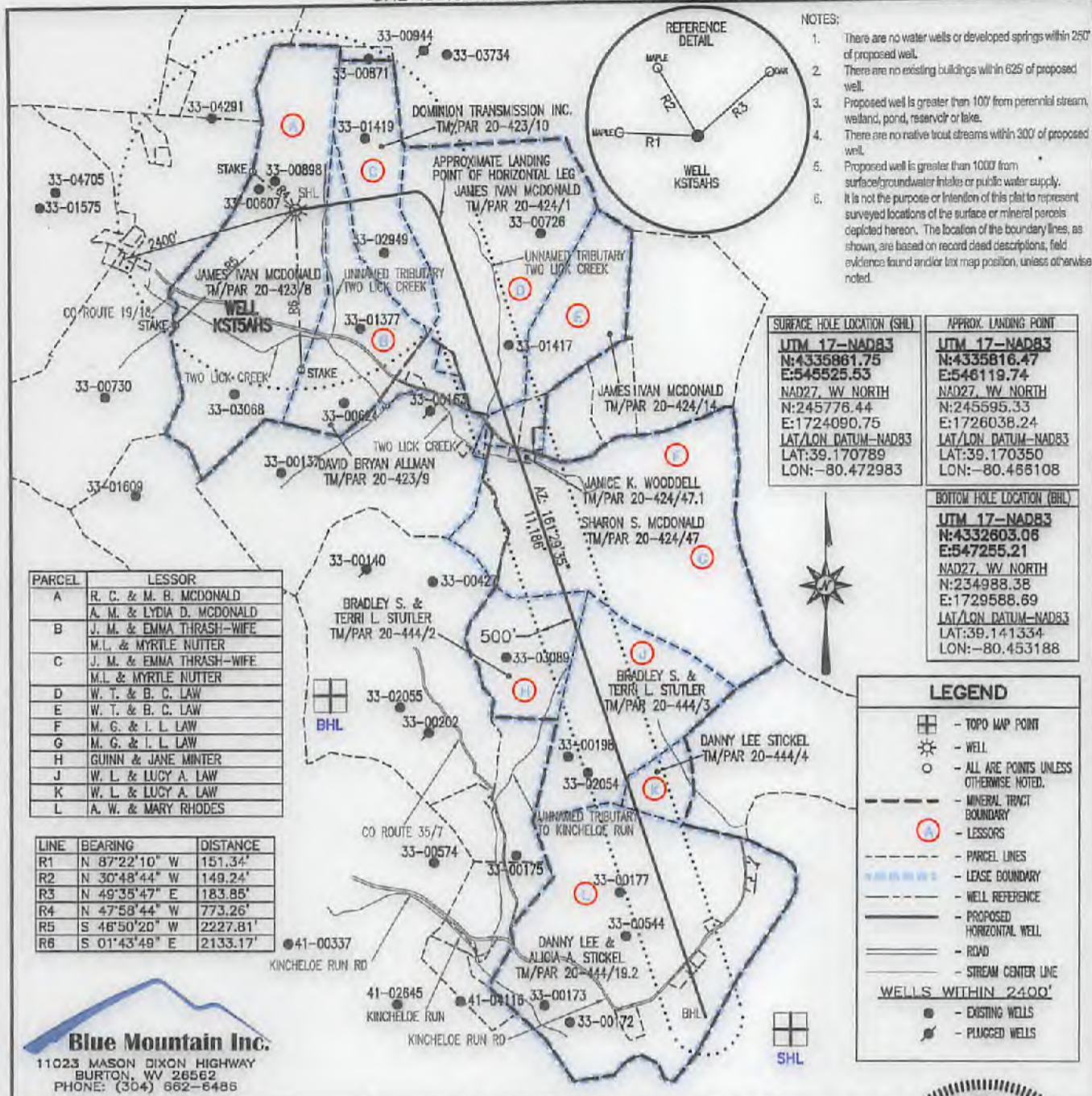

FILE #: KST5AHS
 DRAWING #: KST5AHS
 SCALE: 1" = 2000'
 MINIMUM DEGREE OF ACCURACY: 1/2500
 PROVEN SOURCE OF ELEVATION: U.S.G.S. MONUMENT THOMAS 1498.81'

I, THE UNDERSIGNED, HEREBY CERTIFY THAT THIS PLAT IS CORRECT TO THE BEST OF MY KNOWLEDGE AND BELIEF AND SHOWS ALL THE INFORMATION REQUIRED BY LAW AND THE REGULATIONS ISSUED AND PRESCRIBED BY THE DEPARTMENT OF ENVIRONMENTAL PROTECTION.

Signed: George D. Six
 R.P.E.: _____ L.L.S.: P.S. No. 2000



(+) DENOTES LOCATION OF WELL ON UNITED STATES TOPOGRAPHIC MAPS WVDEP
 OFFICE OF OIL & GAS
 601 57TH STREET
 CHARLESTON, WV 25304

DATE: JANUARY 03, 2018
 OPERATOR'S WELL #: KST5AHS
 API WELL #: 47 33 05814 DD
 STATE COUNTY PERMIT

Well Type: Oil Waste Disposal Production Deep
 Gas Liquid Injection Storage Shallow

WATERSHED: MIDDLE WEST FORK CREEK ELEVATION: 1,134'±
 COUNTY/DISTRICT: HARRISON / UNION QUADRANGLE: WEST MILFORD, WV 7.5'
 SURFACE OWNER: JAMES IVAN MCDONALD ACREAGE: 176.000±
 OIL & GAS ROYALTY OWNER: R. C. MCDONALD & M. B. MCDONALD; A. M. MCDONALD & LYDIA D. MCDONALD ACREAGE: 1328.95±

DRILL CONVERT DRILL DEEPER REDRILL FRACTURE OR STIMULATED
 PLUG OFF OLD FORMATION PERFORATE NEW FORMATION PLUG & ABANDON
 CLEAN OUT & REPLUG OTHER CHANGE (SPECIFY): _____

TARGET FORMATION: MARCELLUS ESTIMATED DEPTH: TVD: 6,900'± TMD: 18,737±
 WELL OPERATOR: HG ENERGY II APPALACHIA, LLC DESIGNATED AGENT: DIANE C. WHITE
 Address 5260 DUPONT ROAD Address 5260 DUPONT ROAD
 City PARKERSBURG State WV Zip Code 26101 City PARKERSBURG State WV Zip Code 26101

03/09/2018

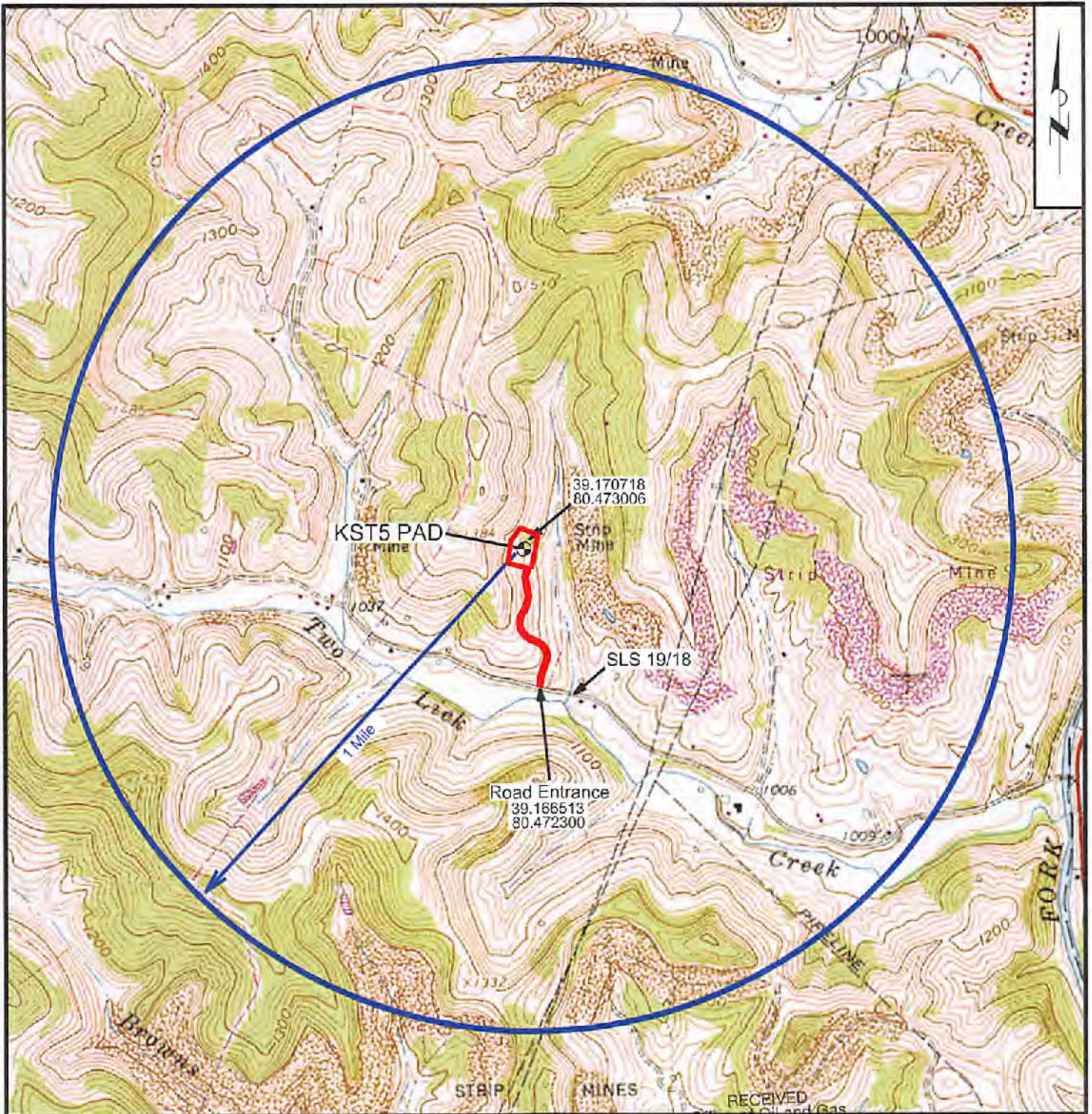

WELL SITE SAFETY PLAN FOR:

KST5 PAD

Union District, Harrison County, W.Va.

TOPOGRAPHIC MAP

West Milford 7.5' Quadrangle

8/10/2017

OCT 01 2017

WV Department of Environmental Protection



0 1,500'



SCALE: 1" = 1,500'

03/09/2018