

Well is located on topo map 12,462 feet south of Latitude: 39° 12' 30"

Well is located on topo map 10,364 feet west of Longitude: 80° 27' 30"

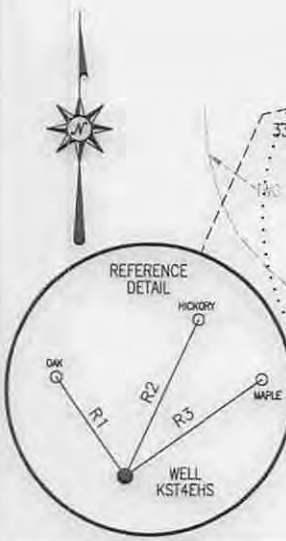

LINE	BEARING	DISTANCE
R1	N 35°18'23" W	125.29'
R2	N 25°17'50" E	179.00'
R3	N 55°00'52" E	174.39'
R4	S 59°35'30" W	830.96'
R5	N 54°39'13" E	938.31'
R6	N 80°10'50" E	1662.79'

LEGEND

- ⊕ - TOPO MAP POINT
- ☼ - WELL
- - ALL ARE POINTS UNLESS OTHERWISE NOTED.
- ⊙ - WATER SOURCE
- ⓐ - LESSORS
- ⓑ - SURFACE OWNERS
- - - MINERAL TRACT BOUNDARY
- - - PARCEL LINES
- - - WELL REFERENCE
- - - PROPOSED HORIZONTAL WELL
- - - ROAD
- - - STREAM CENTER LINE

GAS WELLS

- - EXISTING WELLS
- - PLUGGED WELLS

PARCEL	LESSOR	LEASE NO.
A	JESSE B. KNIGHT, ET AL	FK022341
B	D.M. & E.E. COLE	FK013946
C	WILLIAM & SUE GASTON	FK002350
D	B.F. & M.E. THRASH	FK014710
E	R.C. McDONALD, ET AL	FK026553
F	C.M. GARRETT, ET AL	FK064358
G	WM. A. JACKSON	FK066295
	J.H. & CLAUDIE NEELY	FK064871
H	GUINN & JANE MINTER	FK052896/FK108080

SURFACE OWNER	DIST-TM/PAR
1 ANITA DILLS & TOMMY JOE JR. EVANS	20-423/4.4
2 ERNEST AUBREY RIDER	20-423/5
3 K. WADE & MARY M. DICKINSON	20-423/6
4 EDWARD WAYNE & LEE ANN GUMP	20-423/20.1
5 EDWARD W. & LEE ANN GUMP	20-423/20.2
6 LEONARD GARY & ROBERTA L. GRAY	20-423/7.6
7 LEONARD GARY & ROBERTA GRAY	20-423/7.8
8 ROBERT S. COCHRAN	20-423/6.1
9 ROBERT S. COCHRAN	20-423/7.1
10 ROBERT S. COCHRAN	20-423/7.3
11 ROBERT S. COCHRAN	20-423/7.5
12 JASON MURPHY	20-423/7.2
13 JEFFERSON & LINDA JEAN ASHCRAFT	20-423/20
14 K. WADE & MARY M. DICKINSON	20-423/7
15 JAMES C. GARRETT ET AL	20-423/27
16 STEVE L. & NADINE J. VILLERS	20-443/14
17 DANNY L. & REBECCA A. STICKEL	20-443/29

SURFACE HOLE LOCATION (SHL)

UTM 17-NAD83
N:4336220.35
E:543630.98
NAD27, WV NORTH
N:247056.70
E:1717893.41
LAT/LON DATUM-NAD83
LAT:39.174117
LON:-80.494891

APPROX. LANDING POINT

UTM 17-NAD83
N:4336067.19
E:543923.82
NAD27, WV NORTH
N:246538.10
E:1718846.01
LAT/LON DATUM-NAD83
LAT:39.172723
LON:-80.491511

BOTTOM HOLE LOCATION (BHL)

UTM 17-NAD83
N:4333296.21
E:544901.37
NAD27, WV NORTH
N:237391.60
E:1721902.41
LAT/LON DATUM-NAD83
LAT:39.147704
LON:-80.480378

NOTES:

- There are no water wells or developed springs within 250' of proposed well.
- There are no existing buildings within 625' of proposed well.
- Proposed well is greater than 100' from perennial stream, wetland, pond, reservoir or lake.
- There are no native trout streams within 300' of proposed well.
- Proposed well is greater than 1000' from surface/groundwater intake or public water supply.
- It is not the purpose or intention of this plat to represent surveyed locations of the surface or mineral parcels depicted herein. The location of the boundary lines, as shown, are based on record deed descriptions, field evidence found and/or tax map position, unless otherwise noted.

Blue Mountain Inc.
11023 MASON DIXON HIGHWAY
BURTON, WV 26562
PHONE: (304) 662-6486

FILE #: KST4EHS

DRAWING #: KST4EHS

SCALE: 1" = 2000'

MINIMUM DEGREE OF ACCURACY: 1/2500

PROVEN SOURCE OF ELEVATION: U.S.G.S. MONUMENT THOMAS 1498.81'

I, THE UNDERSIGNED, HEREBY CERTIFY THAT THIS PLAT IS CORRECT TO THE BEST OF MY KNOWLEDGE AND BELIEF AND SHOWS ALL THE INFORMATION REQUIRED BY LAW AND THE REGULATIONS ISSUED AND PRESCRIBED BY THE DEPARTMENT OF ENVIRONMENTAL PROTECTION.

Signed: [Signature]

R.P.E.: _____ L.L.S.: P.S. No. 2000

GEORGE D. SIX
LICENSED
No. 2000
STATE OF
WEST VIRGINIA
PROFESSIONAL SURVEYOR

PLACE SEAL HERE

(+) DENOTES LOCATION OF WELL ON UNITED STATES TOPOGRAPHIC MAPS WVDEP
OFFICE OF OIL & GAS
601 57TH STREET
CHARLESTON, WV 25304



DATE: JUNE 18, 2014

OPERATOR'S WELL #: KST4EHS

API WELL #: 47 33 05836
STATE COUNTY PERMIT

Well Type: Oil Waste Disposal Production Deep
 Gas Liquid Injection Storage Shallow

WATERSHED: MIDDLE WEST FORK CREEK ELEVATION: 1318'±

COUNTY/DISTRICT: HARRISON / UNION QUADRANGLE: WEST MILFORD, WV 7.5'

SURFACE OWNER: ANITA DILLS & TOMMY JOE JR. EVANS ACREAGE: 6.95±

OIL & GAS ROYALTY OWNER: JESSE B. KNIGHT, ET AL ACREAGE: 816.074±

DRILL CONVERT DRILL DEEPER REDRILL FRACTURE OR STIMULATE
PLUG OFF OLD FORMATION PERFORATE NEW FORMATION PLUG & ABANDON
CLEAN OUT & REPLUG OTHER CHANGE (SPECIFY): _____

TARGET FORMATION: MARCELLUS ESTIMATED DEPTH: TVD: 7,340'± TMD: 18,163±

WELL OPERATOR CNX GAS COMPANY LLC DESIGNATED AGENT MATTHEW IMRICH
Address P.O. BOX 1248 Address P.O. BOX 1248
City JANE LEW State WV Zip Code 26378 City JANE LEW State WV Zip Code 26378

11/07/2014

47 03305836

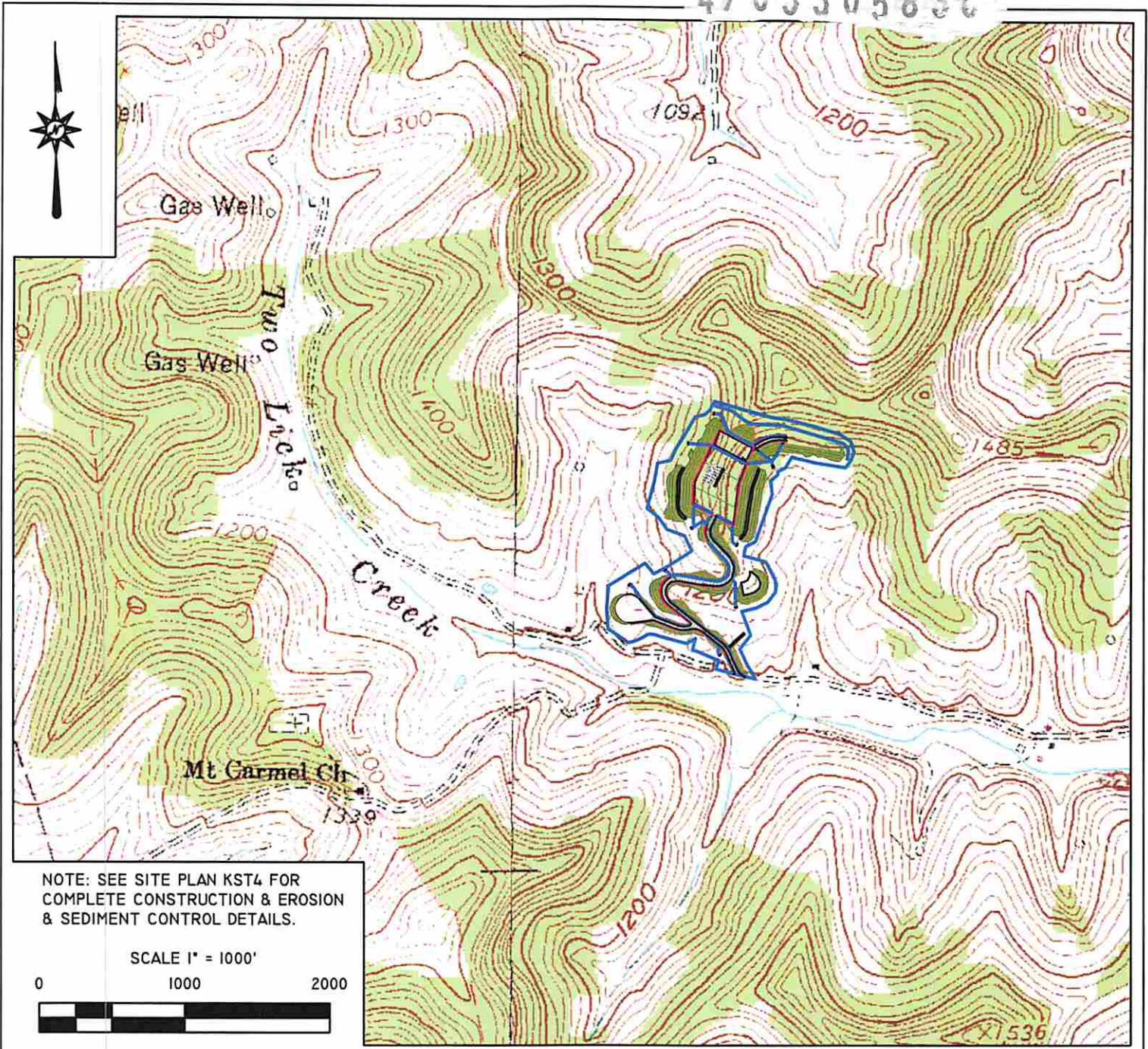

NOTE: SEE SITE PLAN KST4 FOR COMPLETE CONSTRUCTION & EROSION & SEDIMENT CONTROL DETAILS.

SCALE 1" = 1000'

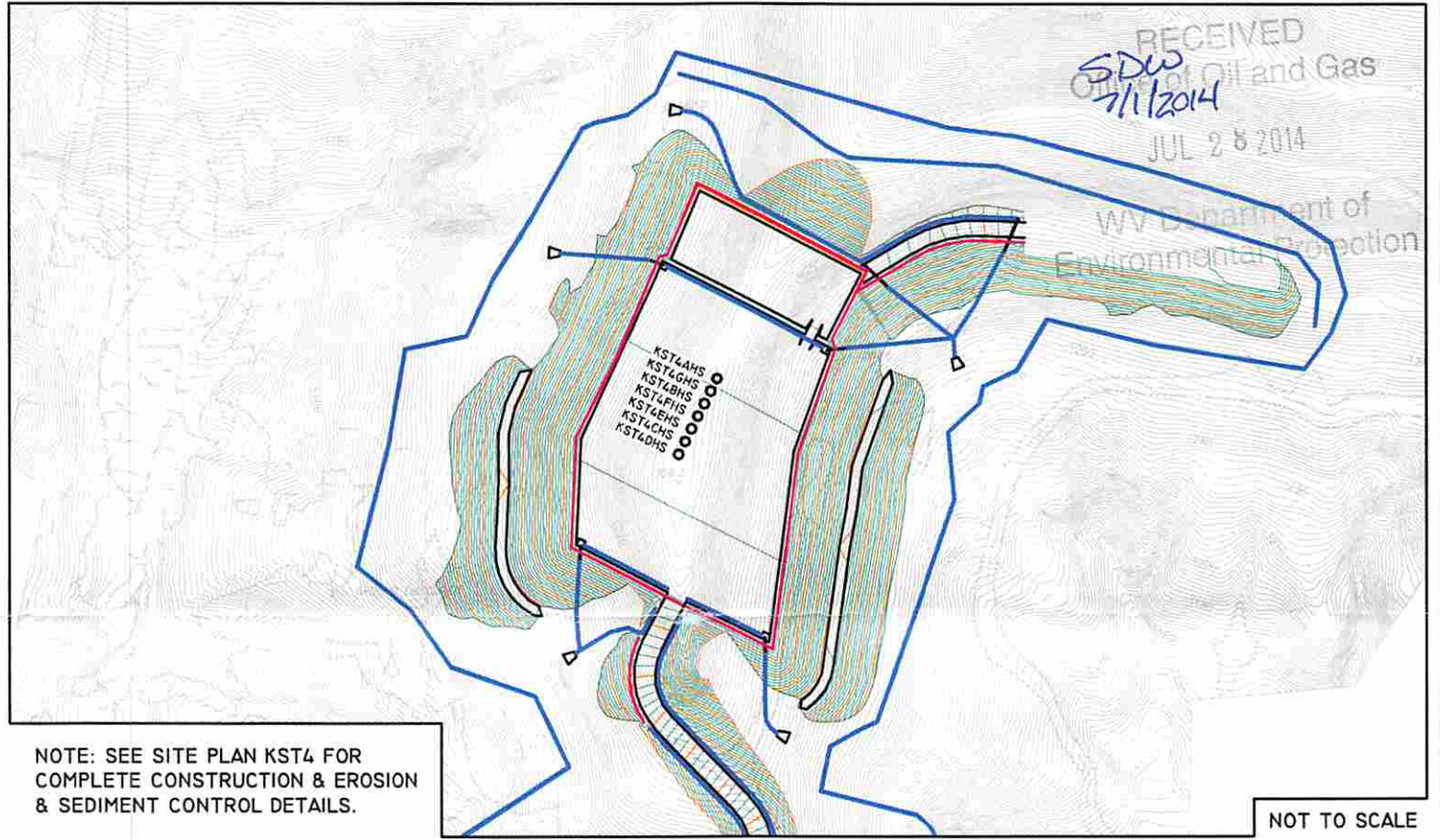
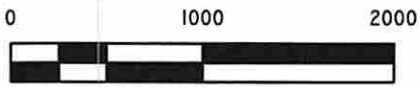

NOTE: SEE SITE PLAN KST4 FOR COMPLETE CONSTRUCTION & EROSION & SEDIMENT CONTROL DETAILS.

NOT TO SCALE

Blue Mountain Inc.
11023 MASON DIXON HIGHWAY
BURTON, WV 26562
PHONE: (304) 662-6486

PREPARED FOR:
CNX GAS COMPANY LLC
P.O. BOX 1248
JANE LEW, WV 26378

KST4 WELL
TOPO SECTION OF WEST MILFORD 7.5'
USGS TOPO QUADRANGLE

FORM WW9

JUNE 11, 2014

11/07/2014