

NOTES ON SURVEY

1. NO WATER WELLS WERE FOUND WITHIN 250' OF PROPOSED GAS WELL. NO AGRICULTURAL BUILDINGS ≥ 2500 SQ. FT. OR DWELLINGS WERE FOUND WITHIN 625' OF THE CENTER OF PROPOSED WELL PAD.

Table with 4 columns: TRACT #, SURFACE OWNER, SURFACE ACREAGE, OIL & GAS LEASE #

Table with 4 columns: TRACT #, SURFACE OWNER, SURFACE ACREAGE, OIL & GAS LEASE #

213 WELL TIES

Table with 3 columns: LINE, BEARING, DISTANCE

GOFF 5-55 WELL LAYOUT

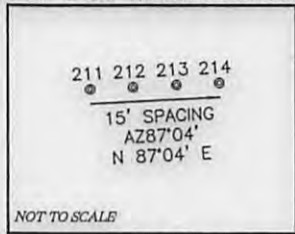

LEGEND

Legend table defining symbols for LEASE LINE, SURFACE LINE, WELL LATERAL, etc.

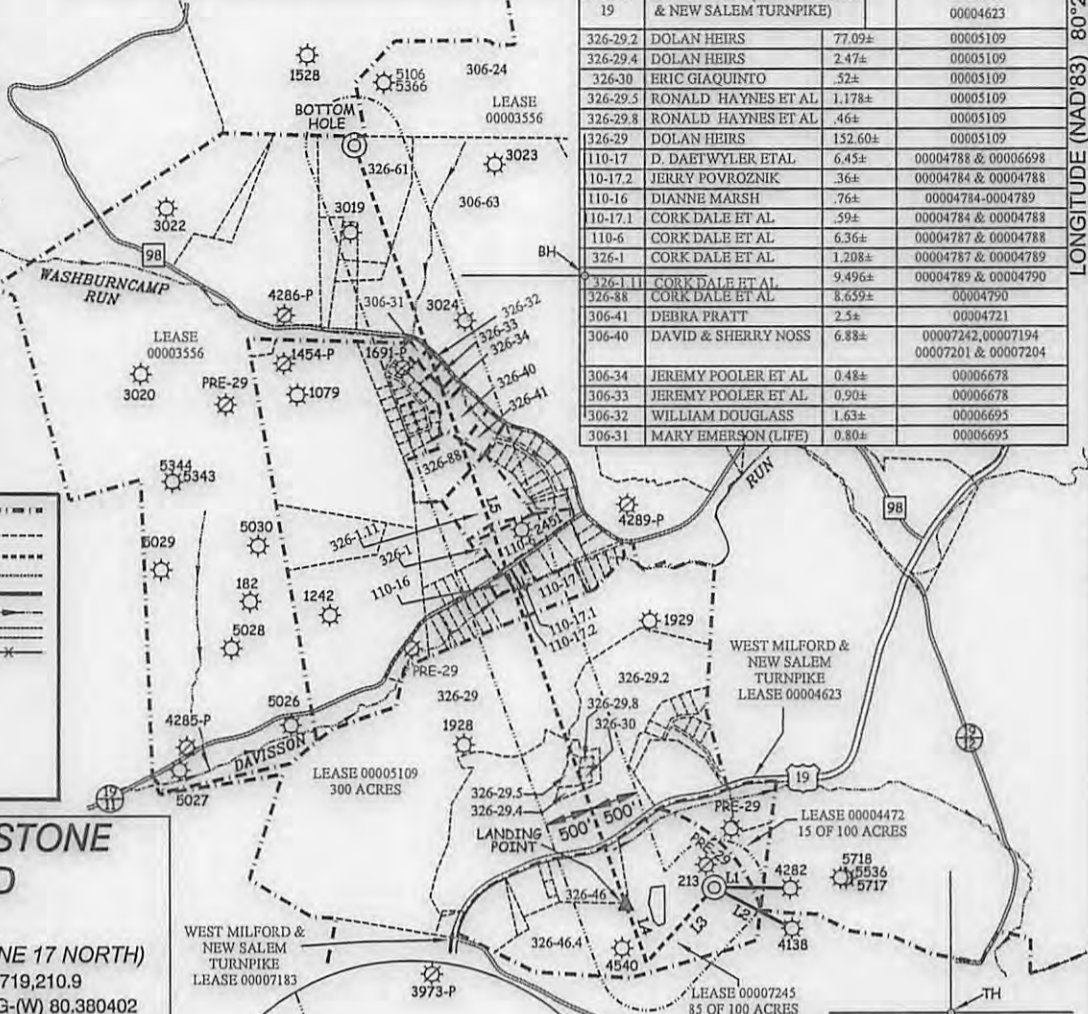

MOUNTAINEER KEYSTONE GOFF 5-55 PAD WELL 213

(S.P.C. NORTH ZONE) (UTM) ZONE 17 NORTH. NAD'83 S.P.C.(FT) N. 277,545.9 E. 1,719,210.9

REFERENCES

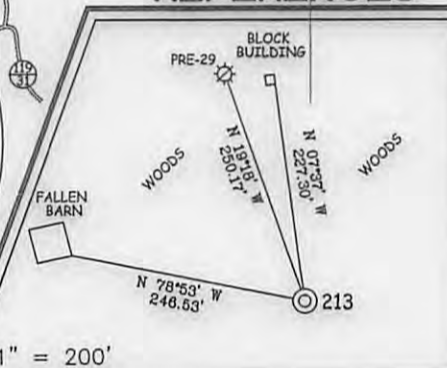

Land & Energy Development Solutions from the ground up.

I THE UNDERSIGNED, HEREBY CERTIFY THAT THIS PLAN IS CORRECT TO THE BEST OF MY KNOWLEDGE AND BELIEF AND SHOWS ALL THE INFORMATION REQUIRED BY LAW AND THE REGULATIONS ISSUED AND PRESCRIBED BY THE DIVISION OF ENVIRONMENTAL PROTECTION.

P.S. 677 Gregory A. Smith



(+) DENOTES LOCATION OF WELL ON UNITED STATES TOPOGRAPHIC MAPS. DATE NOVEMBER 08, 20 16

MINIMUM DEGREE OF ACCURACY 1 / 2500 FILE NO. 8312P213.dwg SCALE 1" = 2000'

STATE OF WEST VIRGINIA DIVISION OF ENVIRONMENTAL PROTECTION OFFICE OF OIL AND GAS

WELL TYPE: OIL GAS X INJECTION WASTE DISPOSAL IF "GAS" PRODUCTION X STORAGE DEEP SHALLOW X LOCATION: ELEVATION EXISTING: 1,156.40' / PROPOSED: 1,155.20' WATERSHED WEST FORK RIVER

WELL OPERATOR MOUNTAINEER KEYSTONE, LLC DESIGNATED AGENT NATHAN SKEEN ADDRESS 6031 WALLACE RD. EXT. SUITE 300 WEXFORD, PA 15090

03/03/2011

NAD'83 GRID NORTH

LONGITUDE (NAD'83) 80°22'30"

BOTTOM HOLE 12,023'

TOP HOLE 4,386'

# GOFF 5 & 55-WELL 213 POSSIBLE WATER PURVEYORS

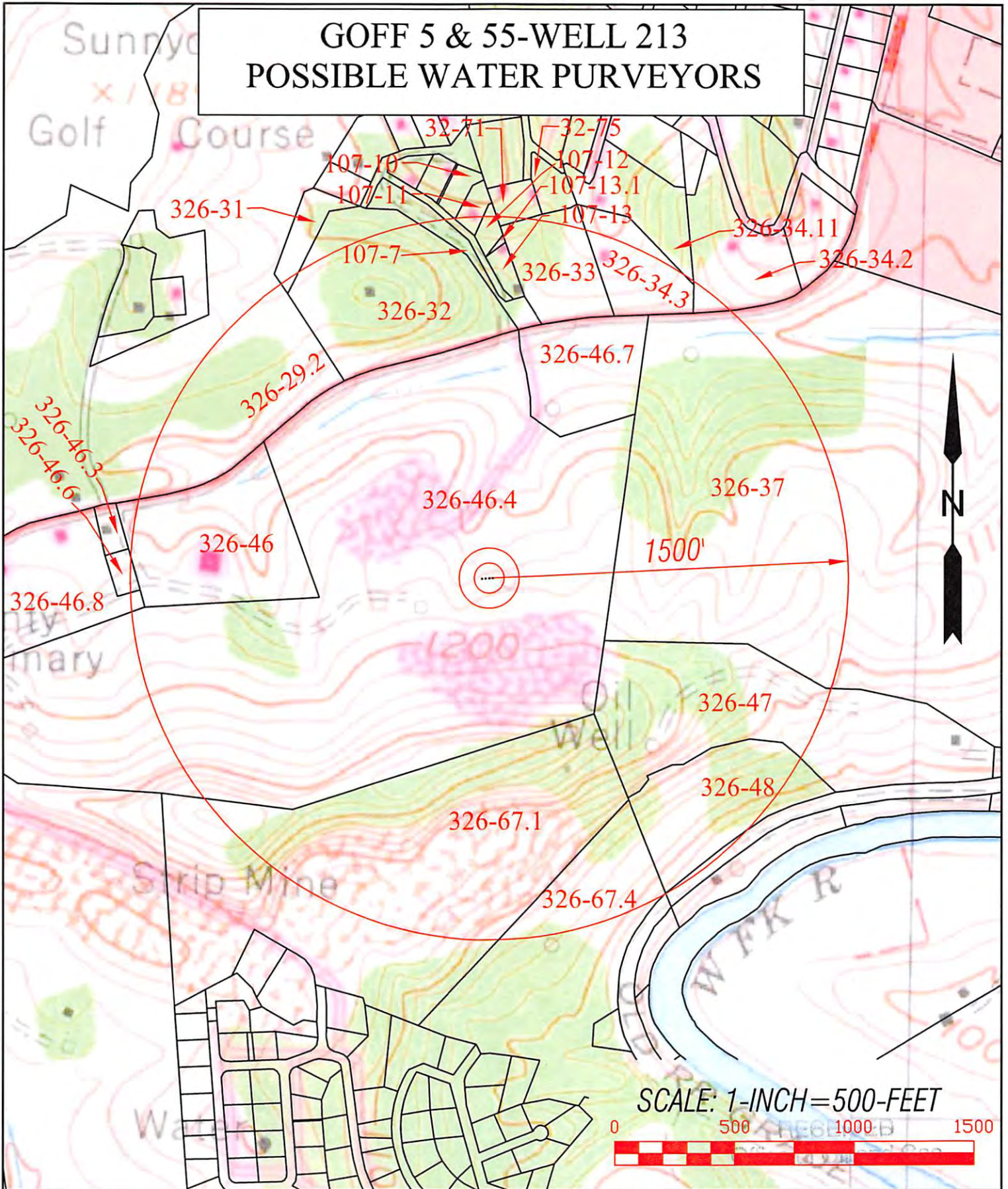

**SLS**

DRAWN BY C.P.M.	FILE NO. 8312	DATE 06-8-16	CADD FILE: 8312WATER213.DWG
--------------------	------------------	-----------------	--------------------------------

TOPO SECTIONS OF: WOLF SUMMIT & CLARKSBURG WV 7.5' QUADS	
COUNTY HARRISON	DISTRICT CLARK

DEC 08 2016

OPERATOR:  
**MOUNTAINEER KEYSTONE, LLC**  
6031 WALLACE RD. EXT, SUITE 300  
WEXFORD, PA 15090 **03/03/2017**