

**WAL95H4
WAL 95
EQT Production Company**

TH: 4542'
BH: 5078'
LATITUDE 39 - 27 - 30

LONGITUDE 80 - 22 - 30
BH: 7011'

TH: 14254'

GRID NORTH

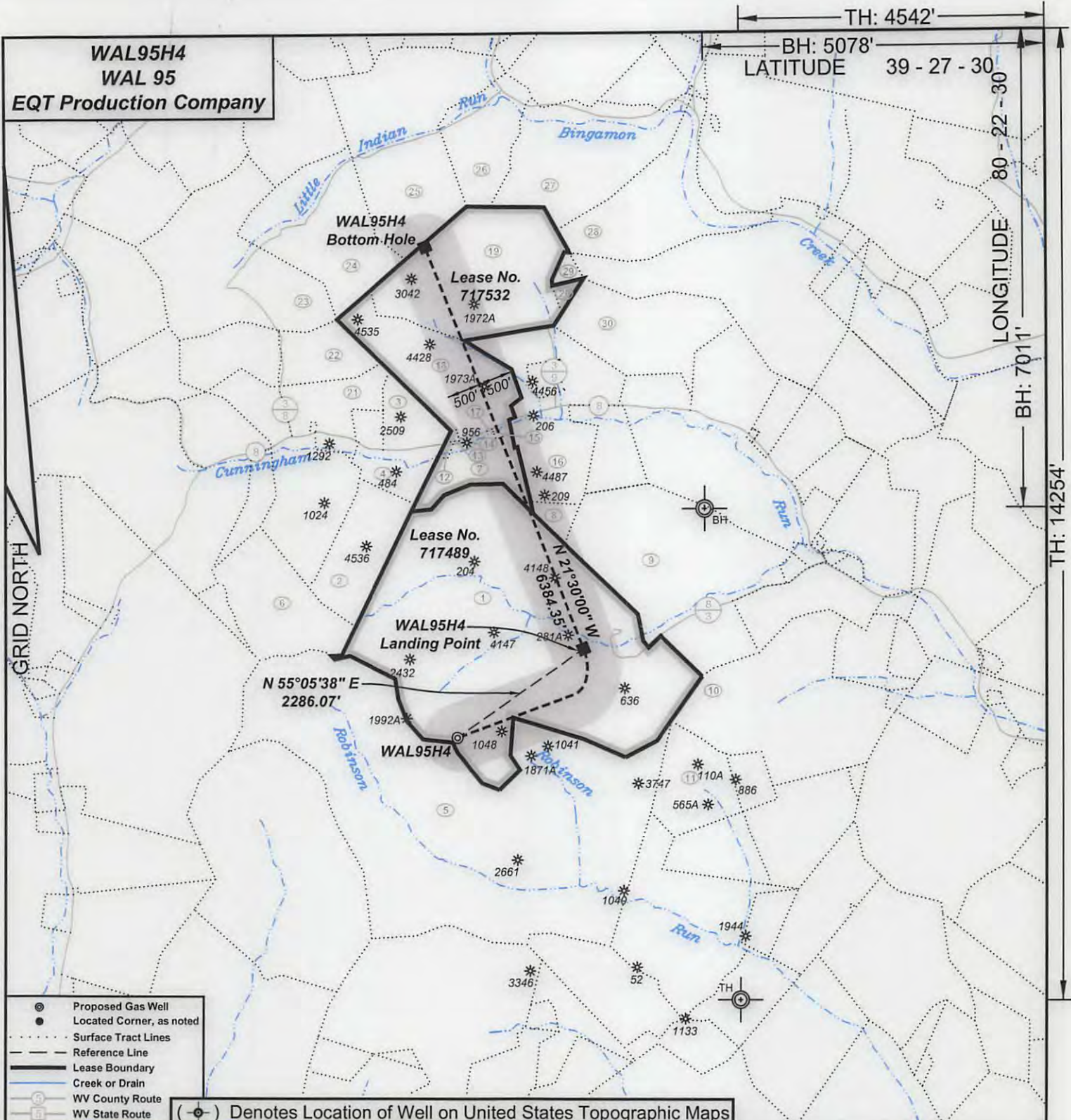

- ⊙ Proposed Gas Well
- Located Corner, as noted
- Surface Tract Lines
- - - Reference Line
- Lease Boundary
- Creek or Drain
- ⊙ WV County Route
- ⊙ WV State Route

(⊙) Denotes Location of Well on United States Topographic Maps



I, the undersigned, hereby certify that this plat is correct to the best of my knowledge and belief and shows all the information required by law and the regulations issued and prescribed by the Department of Environmental Protection.

Dwayne A. Hall
P.S. 2089SU



SEAL

FILE NO: 149-36-E-15
DRAWING NO: WAL95H4
SCALE: 1" = 2000'
MINIMUM DEGREE OF ACCURACY: 1:2500
PROVEN SOURCE OF ELEVATION: NGS CORS Station

STATE OF WEST VIRGINIA
DEPARTMENT OF ENVIRONMENTAL PROTECTION
OIL AND GAS DIVISION

DATE: January 23 20 17
OPERATOR'S WELL NO.: WAL95H4
API WELL NO H6A
47 - 33 - 05893
STATE COUNTY PERMIT

WELL TYPE: OIL GAS LIQUID INJECTION WASTE DISPOSAL
(IF GAS) PRODUCTION: STORAGE DEEP SHALLOW
LOCATION: ELEVATION: Existing 1475' Proposed 1428' WATERSHED Robinson Run QUADRANGLE: Wallace
DISTRICT: Eagle COUNTY: Harrison
SURFACE OWNER: Consolidation Coal Company ACREAGE: 306.15 09/01/2017
ROYALTY OWNER: Judith C. Asel, et al. LEASE NO: 717489 ACREAGE: 305.00
PROPOSED WORK: DRILL CONVERT DRILL DEEPER FRACTURE OR STIMULATE PLUG OFF OLD FORMATION
 PERFORATE NEW FORMATION OTHER PHYSICAL CHANGE IN WELL (SPECIFY)
 PLUG AND ABANDON CLEAN OUT AND REPLUG TARGET FORMATION: Marcellus ESTIMATED DEPTH: 7,467

WELL OPERATOR: EQT Production Company DESIGNATED AGENT: Rex C. Ray
ADDRESS: 115 Professional Place PO Box 280 ADDRESS: 115 Professional Place PO Box 280
Bridgeport, WV 26330 Bridgeport, WV 26330

**WAL95H4
WAL 95
EQT Production Company**

Tract I.D.	Tax Map No.	Parcel No.	County	District	Surface Tract Owner	Acres
1	166	1	Harrison	Eagle	Consolidation Coal Company	306.15
2	145	49.3	Harrison	Eagle	Consolidation Coal Company	37.61
3	145	35	Harrison	Eagle	John & Teresa Bush	17.22
4	145	49	Harrison	Eagle	David E. & Suzanne Swiger	14.87
5	166	13	Harrison	Eagle	Consolidation Coal Company	345.00
6	145	47	Harrison	Eagle	Consolidation Coal Company	50.78
7	146	33	Harrison	Eagle	Joseph & Jody Sheme	24.53
8	146	34	Harrison	Eagle	Consolidation Coal Company	5.80
9	146	36.1	Harrison	Eagle	Michael & Linda Wable	124.13
10	166	2	Harrison	Eagle	Carolyn Sloan	107.93
11	166	18	Harrison	Eagle	Consolidation Coal Company	41.50
12	146	32	Harrison	Eagle	Carl E. Barker Jr. & Kathy A. Barker	0.41
13	146	21.1	Harrison	Eagle	Samuel Gene Barker	0.54
14	146	21.2	Harrison	Eagle	Samuel Gene Barker	0.05
15	146	33.1	Harrison	Eagle	Joseph N. Sheme Jr. & Jody Sheme	1.33
16	146	22	Harrison	Eagle	Robert E. Cornell II & Patricia R. Cornell	69.20
17	146	33.2	Harrison	Eagle	Joseph N. Sheme Jr. & Jody Sheme	0.07
18	146	21	Harrison	Eagle	Alice Gwynn	60.91
19	146	11	Harrison	Eagle	Patrick Minnix	95.40
20	146	13	Harrison	Eagle	Nathan L. Bryant	3.56
21	145	33	Harrison	Eagle	John & Teresa Bush	24.00
22	145	32.1	Harrison	Eagle	Steven D. & Sheila A. Rexroad	19.35
23	145	21	Harrison	Eagle	Consolidation Coal Company	4.98
24	145	22	Harrison	Eagle	Paul D. Payne, et al.	55.90
25	146	1	Harrison	Eagle	Kimberly Ann Stevens	31.77
26	146	1.1	Harrison	Eagle	Kimberly Ann Stevens	31.77
27	146	2	Harrison	Eagle	Michael R. & Susan P. Sieber	68.00
28	146	3	Harrison	Eagle	Charles & Lois Moore	56.00
29	146	12	Harrison	Eagle	Roger & Rhonda Gaspell	2.50
30	146	14	Harrison	Eagle	Roger & Rhonda Gaspell	30.00

Notes:
 WAL95H4 coordinates are
 NAD 27 N: 336,039.67 E: 1,748,261.64
 NAD 27 Lat: 39.419200 Long: -80.391078
 NAD 83 UTM N: 4,363,483.83 E: 552,431.46
 WAL95H4 Landing Point coordinates are
 NAD 27 N: 337,347.84 E: 1,750,136.43
 NAD 27 Lat: 39.422842 Long: -80.384488
 NAD 83 UTM N: 4,363,891.91 E: 552,996.00
 WAL95H4 Bottom Hole coordinates are
 NAD 27 N: 343,287.95 E: 1,747,796.55
 NAD 27 Lat: 39.439087 Long: -80.392979
 NAD 83 UTM N: 4,365,689.75 E: 552,252.97
 West Virginia Coordinate system of 1927 (North Zone)
 based upon Differential GPS Measurements.
 Plat orientation, corner and well ties are based upon
 the grid north meridian.
 Well location references are based upon the grid north
 meridian.
 UTM coordinates are NAD83, Zone 17, Meters.



Lease No.	Acres	Owner
717532	182.39	Elizabeth H. Cavallaro

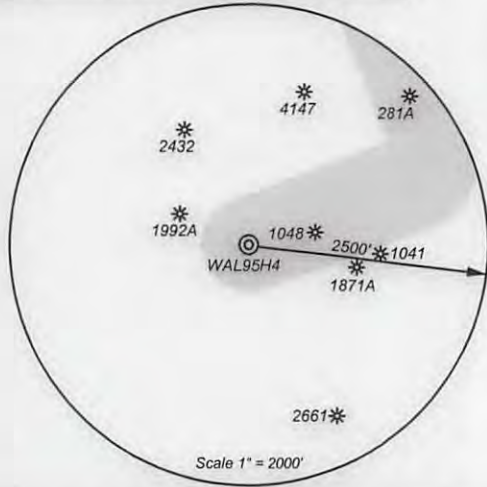

- ⊙ Proposed Gas Well
- Located Corner, as noted
- Surface Tract Lines
- - - Reference Line
- Lease Boundary
- Creek or Drain
- WV County Route
- WV State Route

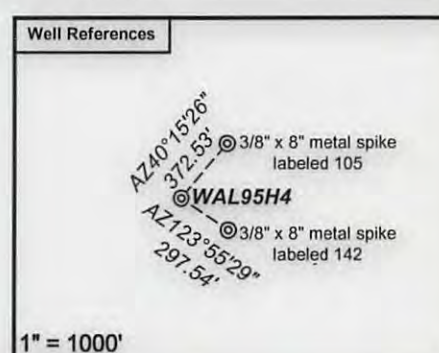

I, the undersigned, hereby certify that this plat is correct to the best of my knowledge and belief and shows all the information required by law and the regulations issued and prescribed by the Department of Environmental Protection.

George A. Hall
 P.S. 2089SU



SEAL

FILE NO: 149-36-E-15
 DRAWING NO: WAL95H4
 SCALE: 1" = 2000'
 MINIMUM DEGREE OF ACCURACY: 1:2500
 PROVEN SOURCE OF ELEVATION: NGS CORS Station

STATE OF WEST VIRGINIA
 DEPARTMENT OF ENVIRONMENTAL PROTECTION
OIL AND GAS DIVISION

DATE: January 23 20 17
 OPERATOR'S WELL NO.: WAL95H4
 API WELL NO: 47 - 33 - 05893
 STATE COUNTY PERMIT

WELL TYPE: OIL GAS LIQUID INJECTION WASTE DISPOSAL
 (IF GAS) PRODUCTION: STORAGE DEEP SHALLOW
 LOCATION: ELEVATION: Existing 1475' Proposed 1428' WATERSHED: Robinson Run QUADRANGLE: Wallace
 DISTRICT: Eagle COUNTY: Harrison
 SURFACE OWNER: Consolidation Coal Company ACREAGE: 306.15
 ROYALTY OWNER: Judith C. Asel, et al. LEASE NO: 717489 ACREAGE: 305.00
 PROPOSED WORK: DRILL CONVERT DRILL DEEPER FRACTURE OR STIMULATE PLUG OFF OLD FORMATION
 PERFORATE NEW FORMATION OTHER PHYSICAL CHANGE IN WELL (SPECIFY) _____
 PLUG AND ABANDON CLEAN OUT AND REPLUG TARGET FORMATION: Marcellus ESTIMATED DEPTH: 7,467

WELL OPERATOR: EQT Production Company DESIGNATED AGENT: Rex C. Ray
 ADDRESS: 115 Professional Place PO Box 280 ADDRESS: 115 Professional Place PO Box 280
 Bridgeport, WV 26330 Bridgeport, WV 26330

09/01/2017