

TH: 4501' LAT: 39-27-30

BH: 682' LAT: 39-25-00

WAL95H8
WAL 95
EQT Production Company

GRID NORTH

BH: 3152' LON: 80-22-30

TH: 14209' LON: 80-22-30

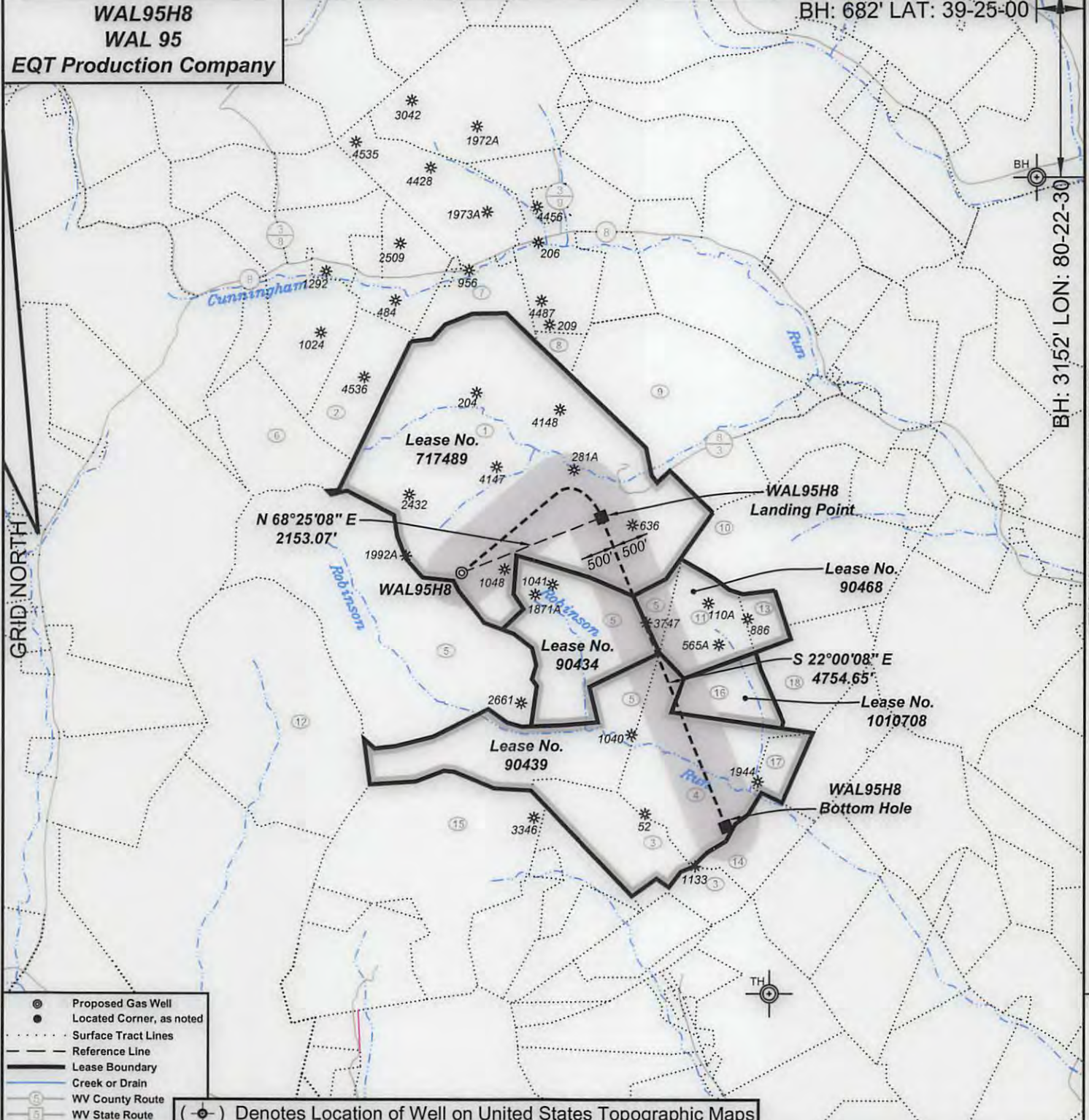

- ⊙ Proposed Gas Well
- Located Corner, as noted
- Surface Tract Lines
- - - Reference Line
- Lease Boundary
- Creek or Drain
- ⑤ WV County Route
- ⑤ WV State Route

(⊙) Denotes Location of Well on United States Topographic Maps



I, the undersigned, hereby certify that this plat is correct to the best of my knowledge and belief and shows all the information required by law and the regulations issued and prescribed by the Department of Environmental Protection.

Dwayne A. Hall
P.S. 2089SU



SEAL

FILE NO: 149-36-E-15
DRAWING NO: WAL95H8
SCALE: 1" = 2000'
MINIMUM DEGREE OF ACCURACY: 1:2500
PROVEN SOURCE OF ELEVATION: NGS CORS Station

STATE OF WEST VIRGINIA
DEPARTMENT OF ENVIRONMENTAL PROTECTION
OIL AND GAS DIVISION

DATE: January 23 20 17
OPERATOR'S WELL NO.: WAL95H8
API WELL NO *H6A*
47 - 33 - *05896*
STATE COUNTY PERMIT

WELL TYPE: OIL GAS LIQUID INJECTION WASTE DISPOSAL
(IF GAS) PRODUCTION: STORAGE DEEP SHALLOW
LOCATION: ELEVATION: Existing 1468' Proposed 1428' WATERSHED: Robinson Run QUADRANGLE: Wallace
DISTRICT: Eagle COUNTY: Harrison
SURFACE OWNER: Consolidation Coal Company ACREAGE: *306.15* **09/01/2017**
ROYALTY OWNER: Judith C. Asel, et al. LEASE NO: 717489 ACREAGE: 305.00
PROPOSED WORK: DRILL CONVERT DRILL DEEPER FRACTURE OR STIMULATE PLUG OFF OLD FORMATION
 PERFORATE NEW FORMATION OTHER PHYSICAL CHANGE IN WELL (SPECIFY)
 PLUG AND ABANDON CLEAN OUT AND REPLUG TARGET FORMATION: Marcellus ESTIMATED DEPTH: 7,467

WELL OPERATOR: EQT Production Company DESIGNATED AGENT: Rex C. Ray
ADDRESS: 115 Professional Place PO Box 280 ADDRESS: 115 Professional Place PO Box 280
Bridgeport, WV 26330 Bridgeport, WV 26330

**WAL95H8
WAL 95
EQT Production Company**

Tract I.D.	Tax Map No.	Parcel No.	County	District	Surface Tract Owner	Acres
1	166	1	Harrison	Eagle	Consolidation Coal Company	306.15
2	145	49.3	Harrison	Eagle	Consolidation Coal Company	37.61
3	166	37	Harrison	Eagle	Consolidation Coal Company	39.15
4	166	25	Harrison	Eagle	Consolidation Coal Company	90.87
5	166	13	Harrison	Eagle	Consolidation Coal Company	345.00
6	145	47	Harrison	Eagle	Consolidation Coal Company	50.78
7	146	33	Harrison	Eagle	Joseph & Jody Sheme	24.53
8	146	34	Harrison	Eagle	Consolidation Coal Company	5.80
9	146	36.1	Harrison	Eagle	Michael & Linda Wable	124.13
10	166	2	Harrison	Eagle	Carolyn Sloan	107.93
11	166	18	Harrison	Eagle	Consolidation Coal Company	41.50
12	165	25	Harrison	Eagle	Harrison County Coal Company	147.00
13	166	20	Harrison	Eagle	Consolidation Coal Company	10.00
14	166	38	Harrison	Eagle	Consolidation Coal Company	16.36
15	166	33	Harrison	Eagle	Consolidation Coal Company	127.38
16	166	19	Harrison	Eagle	Consolidation Coal Company	24.25
17	166	25.1	Harrison	Eagle	Consolidation Coal Company	10.25
18	166	21	Harrison	Eagle	Consolidation Coal Company	41.18

Notes:
WAL95H8 coordinates are
 NAD 27 N: 336,084.18 E: 1,748,303.77
 NAD 27 Lat: 39.419323 Long: -80.390930
 NAD 83 UTM N: 4,363,497.61 E: 552,444.07
WAL95H8 Landing Point coordinates are
 NAD 27 N: 336,876.12 E: 1,750,305.91
 NAD 27 Lat: 39.421552 Long: -80.383871
 NAD 83 UTM N: 4,363,749.05 E: 553,050.03
WAL95H8 Bottom Hole coordinates are
 NAD 27 N: 332,467.75 E: 1,752,087.21
 NAD 27 Lat: 39.409497 Long: -80.377414
 NAD 83 UTM N: 4,362,415.03 E: 553,615.11
 West Virginia Coordinate system of 1927 (North Zone)
 based upon Differential GPS Measurements.
 Plat orientation, corner and well ties are based upon
 the grid north meridian.
 Well location references are based upon the grid north
 meridian.
 UTM coordinates are NAD83, Zone 17, Meters.

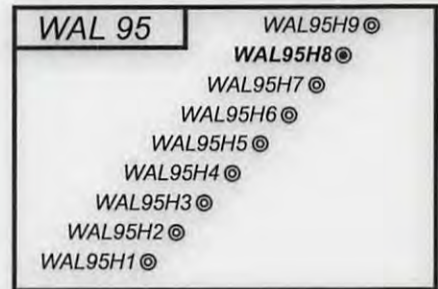

Lease No.	Acres	Owner
90434	71.00	Clarissa Fornash, et al.
90439	214.00	Jane H. Tortorete, et al.
90468	41.00	Clarissa Fornash
1010708	24.25	Norma J. Burr

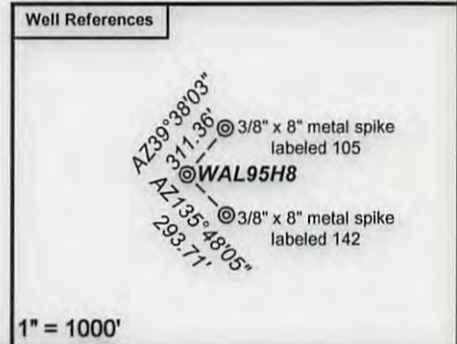
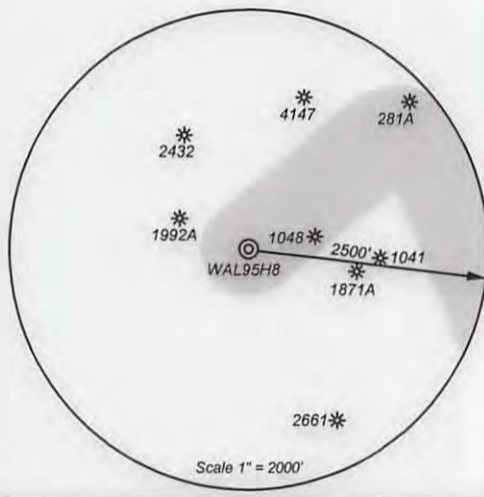

- ⊙ Proposed Gas Well
- Located Corner, as noted
- Surface Tract Lines
- - - Reference Line
- Lease Boundary
- Creek or Drain
- WV County Route
- WV State Route



I, the undersigned, hereby certify that this plat is correct to the best of my knowledge and belief and shows all the information required by law and the regulations issued and prescribed by the Department of Environmental Protection.

[Signature]
P.S. 2089SU



FILE NO: 149-36-E-15
 DRAWING NO: WAL95H8
 SCALE: 1" = 2000'
 MINIMUM DEGREE OF ACCURACY: 1:2500
 PROVEN SOURCE OF ELEVATION: NGS CORS Station

STATE OF WEST VIRGINIA
 DEPARTMENT OF ENVIRONMENTAL PROTECTION
OIL AND GAS DIVISION

DATE: January 23 20 17
 OPERATOR'S WELL NO.: WAL95H8
 API WELL NO: H6A
 47 - 33 - 05896
 STATE COUNTY PERMIT

WELL TYPE: OIL GAS LIQUID INJECTION WASTE DISPOSAL
 (IF GAS) PRODUCTION: STORAGE DEEP SHALLOW
 LOCATION: ELEVATION: Existing 1468' Proposed 1428' WATERSHED: Robinson Run QUADRANGLE: Wallace
 DISTRICT: Eagle COUNTY: Harrison
 SURFACE OWNER: Consolidation Coal Company ACREAGE: 306.15
 ROYALTY OWNER: Judith C. Asel, et al. LEASE NO: 717489 ACREAGE: 305.00
 PROPOSED WORK: DRILL CONVERT DRILL DEEPER FRACTURE OR STIMULATE PLUG OFF OLD FORMATION
 PERFORATE NEW FORMATION OTHER PHYSICAL CHANGE IN WELL (SPECIFY) _____
 PLUG AND ABANDON CLEAN OUT AND REPLUG TARGET FORMATION: Marcellus ESTIMATED DEPTH: 7,467

WELL OPERATOR: EQT Production Company DESIGNATED AGENT: Rex C. Ray
 ADDRESS: 115 Professional Place PO Box 280 ADDRESS: 115 Professional Place PO Box 280
 Bridgeport, WV 26330 Bridgeport, WV 26330

09/01/2017