

PRITT SOUTH 205 WELL TIES

LINE	BEARING	DISTANCE
L1	N 75°37' W	2729.77'
L2	S 02°41' W	1304.36'
L3	N 72°10' E	1157.87'
L4	S 10°01' E	836.5'

PRITT SOUTH PAD LAYOUT

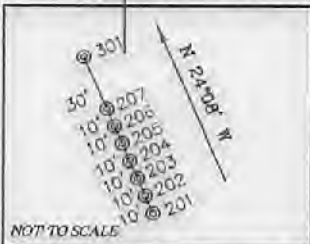

REFERENCES



**ARSENAL RESOURCES
PRITT SOUTH 205**

(S.P.C. NORTH ZONE) (UTM(M) ZONE 17 NORTH)

NAD'83 S.P.C.(FT)	N. 272,387.5	E. 1,773,910.7
NAD'83 GEO.	LAT-(N) 39.245807	LONG-(W) 80.187091
NAD'83 UTM (M)	N. 4,344,369.4	E. 570,147.5
LANDING POINT		
NAD'83 S.P.C.(FT)	N. 272,150.4	E. 1,775,259.0
NAD'83 GEO.	LAT-(N) 39.245184	LONG-(W) 80.182324
NAD'83 UTM (M)	N. 4,344,304.0	E. 570,559.5
BOTTOM HOLE		
NAD'83 S.P.C.(FT)	N. 265,550.6	E. 1,777,532.8
NAD'83 GEO.	LAT-(N) 39.227112	LONG-(W) 80.174121
NAD'83 UTM (M)	N. 4,342,304.8	E. 571,285.6

LEGEND

LEASE LINE	---
SURFACE LINE	----
WELL LATERAL	-----
OFFSET LINE	-----
TIE LINE	-----
CREEK	~~~~~
ROAD	=====
FENCE LINE	-----
COUNTY ROUTE	-----
STATE ROUTE	-----
PROPOSED WELL	⊙
EXISTING WELL	⊙
PERMITTED WELL	⊙
LEASE TAG	⊙

NOTES ON SURVEY

1. NO WATER WELLS WERE FOUND WITHIN 250' OF PROPOSED GAS WELL. NO AGRICULTURAL BUILDINGS ≥ 2500 SQ. FT. OR DWELLINGS WERE FOUND WITHIN 625' OF THE CENTER OF PROPOSED WELL PAD.

SLS
Land & Energy Development
Solutions from the ground up.
P.O. Box 150 • 12 Vanhook Drive • Orem, UT 84057 • (801) 223-2621
www.slsenergy.com

I THE UNDERSIGNED, HEREBY CERTIFY THAT THIS PLAT IS CORRECT TO THE BEST OF MY KNOWLEDGE AND BELIEF AND SHOWS ALL THE INFORMATION REQUIRED BY LAW AND THE REGULATIONS ISSUED AND PRESCRIBED BY THE DIVISION OF ENVIRONMENTAL PROTECTION.

P.S.
677 *Gregory A. Smith*

(+) DENOTES LOCATION OF WELL ON UNITED STATES TOPOGRAPHIC MAPS.
DATE AUGUST 15, 20 17
REVISED _____
OPERATORS WELL NO. PRITT SOUTH 205
API WELL NO. 47-033-05904
STATE COUNTY PERMIT

MINIMUM DEGREE OF ACCURACY 1/2500 FILE NO. 8383P205R2.dwg
HORIZONTAL & VERTICAL CONTROL DETERMINED BY DGPS (SURVEY GRADE TIE TO CORS NETWORK) SCALE 1" = 2000'

STATE OF WEST VIRGINIA
DIVISION OF ENVIRONMENTAL PROTECTION
OFFICE OF OIL AND GAS

WELL TYPE: OIL GAS INJECTION WASTE DISPOSAL IF "GAS" PRODUCTION STORAGE DEEP SHALLOW

LOCATION: ELEVATION EXISTING: 1,342.50' / PROPOSED: 1,345.80' WATERSHED BEARDS RUN & PIGTAIL RUN
DISTRICT SIMPSON COUNTY HARRISON QUADRANGLE BROWNTON 7.5'
SURFACE OWNER IRA & LAURA PRITT ACREAGE 69.09±
ROYALTY OWNER IRA & LAURA PRITT ET AL ACREAGE 69.09±
PROPOSED WORK: LEASE NO. 00006822
DRILL CONVERT DRILL DEEPER REDRILL FRACTURE OR STIMULATE PLUG OFF OLD FORMATION PERFORATE NEW FORMATION PLUG AND ABANDON CLEAN OUT AND REPLUG OTHER
PHYSICAL CHANGE IN WELL (SPECIFY) _____ TARGET FORMATION MARCELLUS
ESTIMATED DEPTH 15,430' TMD / 7,874' TVD

WELL OPERATOR ARSENAL RESOURCES DESIGNATED AGENT WILLIAM VEIGEL
ADDRESS 6031 WALLACE RD. EXT. SUITE 300 WEXFORD, PA 15090 ADDRESS 65 PROFESSIONAL PLACE BRIDGEPORT, WV 26330

COUNTY NAME PERMIT

11/17/2017

PRITT SOUTH PAD POSSIBLE WATER PURVEYORS

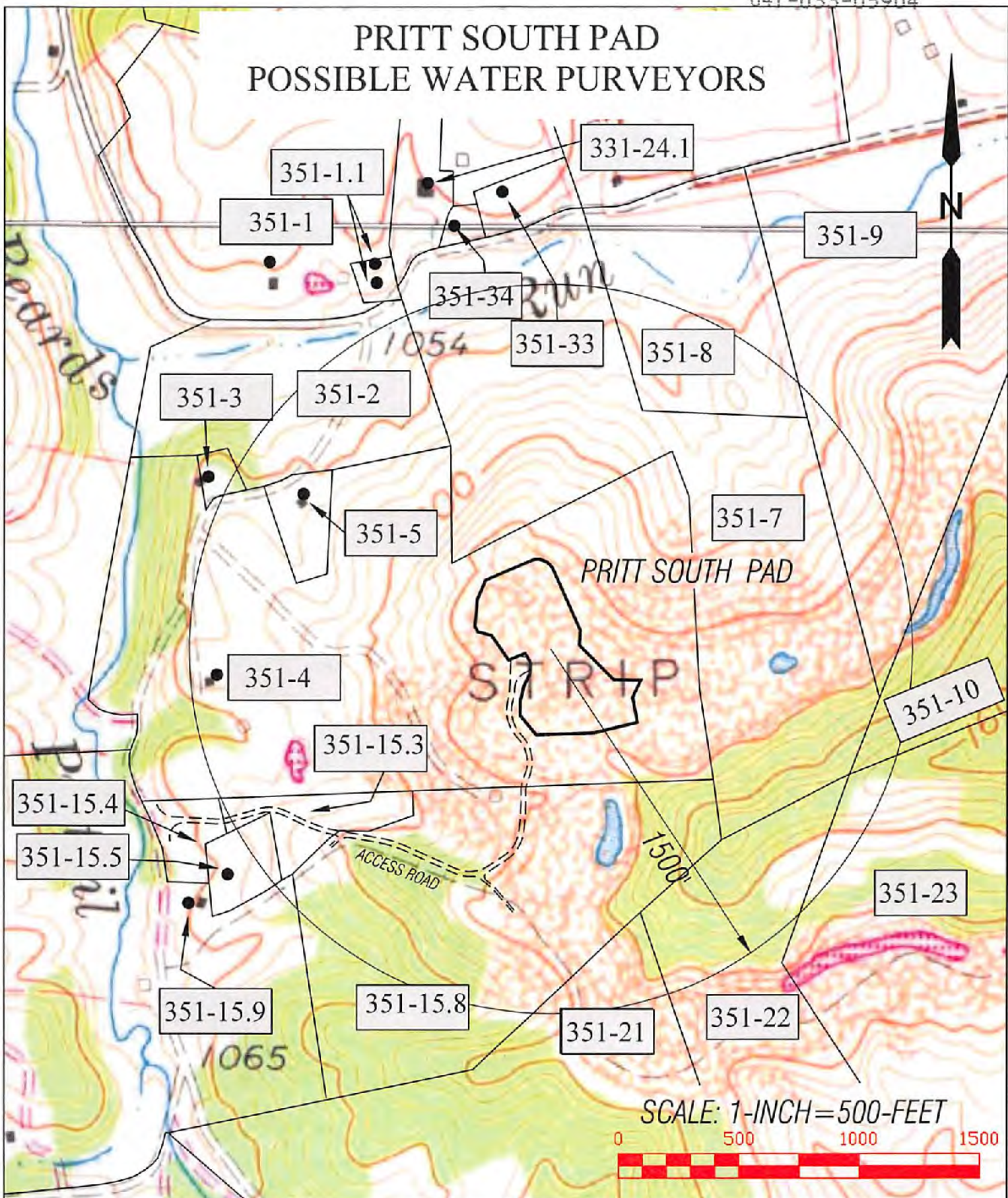

SLS
Land & Energy Development
Solutions from the ground up.

DRAWN BY C.P.M.	FILE NO. 8383	DATE 08-24-17	CADD FILE: 0827WV083/7025417.DWG
--------------------	------------------	------------------	-------------------------------------

TOPO SECTIONS OF:
ROSEMONT & BROWNTON WV 7.5' QUADS

COUNTY HARRISON	DISTRICT SIMPSON
--------------------	---------------------

OPERATOR:
ARSENAL RESOURCES
65 PROFESSIONAL PLACE
BRIDGEPORT, WV 26330 11/17/2017