

BHL is located on topo map 3,074 feet south of Latitude: 39° 07' 30"
 SHL is located on topo map 8,795 feet south of Latitude: 39° 10' 00"

SEE PAGE 2 FOR PLAT DUE TO LENGTH OF LATERAL

SEE PAGE 3 FOR SURFACE OWNERS



	SURFACE OWNER	DIST-TM/PAR
1	DANNY LEE & ALICIA A. STICKEL	20-444/19.2
2	DANNY LEE STICKEL	20-444/19.11
3	DANNY LEE STICKEL	20-444/19.3
4	LEONARD R. & PATRICIA G. WILLIAMS	20-444/19.1
5	NATHANIEL A. NAY	20-444/19.13
6	BETTY WILLIAMS (LE) MARGARET E. SUTTON ET AL	20-444/19.6
7	ERVIN W. & MARGARET SUTTON	20-444/19.4
8	NANCY C. LESH	20-444/19.5
9	CASEY C. & KELLY J. BOWIE	20-444/19
10	ROCK GARTON	12-444/26
11	DONALD R. & DIANE K. REYNOLDS	12-444/33
12	NOAH M. JR. & SHARON S. BLEIGH	12-444/54
13	GEORGE W. & SANDRA L. GARTON	12-444/34.1
14	BRIAN J. & LEIGH ANN HORNSBY	4-7B/3
15	RALPH C. & JUDITH A. GARBER	12-444/44
16	KENNETH LEE GREYNOLDS	4-7B/4
17	KENNETH LEE GREYNOLDS	4-7B/6.2
18	DOMINION ENERGY TRANSMISSION INC	3-7B/40.2
19	DOMINION ENERGY TRANSMISSION INC	3-7B/37
20	KENNETH LEE GREYNOLDS	4-7B/6.2
21	SHERRI A. DEEM	4-7B/7
22	*ROBERT LEWIS MOORE	4-7B/16
23	ROBERT LEWIS MOORE	4-7B/17
24	JERRY A. & ROBIN M. LIGHT	4-7C/23
25	CNX GAS COMPANY LLC	4-7C/28
26	JULIA SPELSBERG	4-7C/25.3
27	CARROL "BUD" DAVIS	4-7C/25.2
28	CARROL "BUD" DAVIS	4-7C/25.1
29	JAMES D. HAGER	4-7C/11.13
30	DONIS HANNAH	4-7C/26

	LESSOR	DIST-TM/PAR
A	A. W. RHODES ET UX	20-444/19.2 20-444/19.11 20-444/19.3 20-444/19.1 20-444/19.13 20-444/19.6 20-444/19.4 20-444/19.5 20-444/19
B	ETHEL B. PAINE ET AL	20-444/33 20-444/54 20-444/34.1 4-7B/3 20-444/44
C	R. A. BEEGHLEY ET UX	4-7B/3
D	SANDRA EDMISTON MCSEVENY	4-7B/4
E	SHANE L. STUTLER DORIS ANN TRAVIS	4-7B/6.2 4-7B/7
F	JAMES E. BEEGHLEY ET AL	3-7B/40.2
G	DOMINION ENERGY TRANSMISSION, INC. TO HG ENERGY, LLC	3-7B/37
H	DOMINION ENERGY TRANSMISSION, INC. TO HG ENERGY, LLC	3-7B/37 4-7B/6.2
J	MARSHALL HITT ET AL	4-7B/16 4-7B/17
K	SARAH A. SMITH ET AL	4-7C/23
L	IDA M. SMITH ET AL	4-7C/23
M	MAYME A. SMITH ET AL	4-7C/28 4-7C/25.3 4-7C/25.2 4-7C/25.1 4-7C/11.13
N	FLOE & HUGH RAMSBURG ET AL	4-7C/26

* - DENOTES PARCEL WITHIN 30 FEET OF PLANNED WELL BORE

Blue Mountain Inc.
 11023 MASON DIXON HIGHWAY
 BURTON, WV 26562
 PHONE: (304) 662-6486

SURFACE HOLE LOCATION (SHL)	APPROX. LANDING POINT	BOTTOM HOLE LOCATION (BHL)
UTM 17-NAD83 N:4332731.250 E:546685.664 NAD27, WV NORTH N:235440.169 E:1727726.716 LAT/LON DATUM-NAD83 LAT:39.142519 LON:-80.459769	UTM 17-NAD83 N:4332540.040 E:547440.972 NAD27, WV NORTH N:234771.434 E:1730194.824 LAT/LON DATUM-NAD83 LAT:39.140756 LON:-80.451043	UTM 17-NAD83 N:4329872.030 E:548383.740 NAD27, WV NORTH N:225964.775 E:1733142.802 LAT/LON DATUM-NAD83 LAT:39.116664 LON:-80.440325

FILE #: STICKEL 6H
 DRAWING #: STICKEL 6H
 SCALE: 1" = 2000'
 MINIMUM DEGREE OF ACCURACY: 1/2500
 PROVEN SOURCE OF ELEVATION: U.S.G.S. MONUMENT THOMAS 1498.81'

I, THE UNDERSIGNED, HEREBY CERTIFY THAT THIS PLAT IS CORRECT TO THE BEST OF MY KNOWLEDGE AND BELIEF AND SHOWS ALL THE INFORMATION REQUIRED BY LAW AND THE REGULATIONS ISSUED AND PRESCRIBED BY THE DEPARTMENT OF ENVIRONMENTAL PROTECTION.

Signed: *George D. Six*
 R.P.E.: _____ L.L.S.: P.S. No. 2000

PLACE SEAL HERE

(+) DENOTES LOCATION OF WELL ON UNITED STATES TOPOGRAPHIC MAPS WVDEP
 OFFICE OF OIL & GAS
 601 57TH STREET
 CHARLESTON, WV 25304



DATE: MAY 8, 2018
 OPERATOR'S WELL #: STICKEL 6H
 API WELL #: 47 33 05929
 STATE COUNTY PERMIT

Well Type: Oil Waste Disposal Production Deep
 Gas Liquid Injection Storage Shallow

WATERSHED: MIDDLE WEST FORK CREEK ELEVATION: 994'±
 COUNTY/DISTRICT: HARRISON / UNION QUADRANGLE: WEST MILFORD, WV 7.5'
 SURFACE OWNER: DANNY LEE & ALICIA A. STICKEL ACREAGE: 35.00±
 OIL & GAS ROYALTY OWNER: A. W. RHODES ET UX ACREAGE: 709.61±
 DRILL CONVERT DRILL DEEPER REDRILL FRACTURE OR STIMULATE
 PLUG OFF OLD FORMATION PERFORATE NEW FORMATION PLUG & ABANDON
 CLEAN OUT & REPLUG OTHER CHANGE (SPECIFY): _____
 TARGET FORMATION: MARCELLUS ESTIMATED DEPTH: TVD: 6,900'± TMD: 17,235'±
 WELL OPERATOR HG ENERGY II APPALACHIA, LLC DESIGNATED AGENT DIANE C. WHITE
 Address 5260 DUPONT ROAD Address 5260 DUPONT ROAD
 City PARKERSBURG State WV Zip Code 26101 City PARKERSBURG State WV Zip Code 26101

BHL is located on topo map 6,699 feet west of Longitude: 80° 25' 00"
 SHL is located on topo map 407 feet west of Longitude: 80° 27' 30"

STICKEL 6H PAGE 2 OF 2

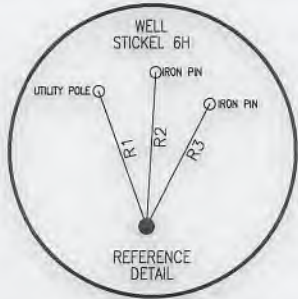

SURFACE HOLE LOCATION (SHL)	
UTM 17-NAD83	N:4332731.250
	E:546685.664
NAD27, WV NORTH	N:235440.169
	E:1727726.716
LAT/LON DATUM-NAD83	
	LAT:39.142519
	LON:-80.459769

APPROX. LANDING POINT	
UTM 17-NAD83	N:4332540.040
	E:547440.972
NAD27, WV NORTH	N:234771.434
	E:1730194.824
LAT/LON DATUM-NAD83	
	LAT:39.140756
	LON:-80.451043

BOTTOM HOLE LOCATION (BHL)	
UTM 17-NAD83	N:4329872.030
	E:548383.740
NAD27, WV NORTH	N:225964.775
	E:1733142.802
LAT/LON DATUM-NAD83	
	LAT:39.116664
	LON:-80.440325

LINE	BEARING	DISTANCE
R1	N 19°42'08" W	188.21'
R2	N 03°27'39" E	202.20'
R3	N 27°50'23" E	181.20'
R4	S 87°06'47" W	1059.06'
R5	S 04°50'48" E	1332.95'
R6	S 60°00'18" E	741.25'

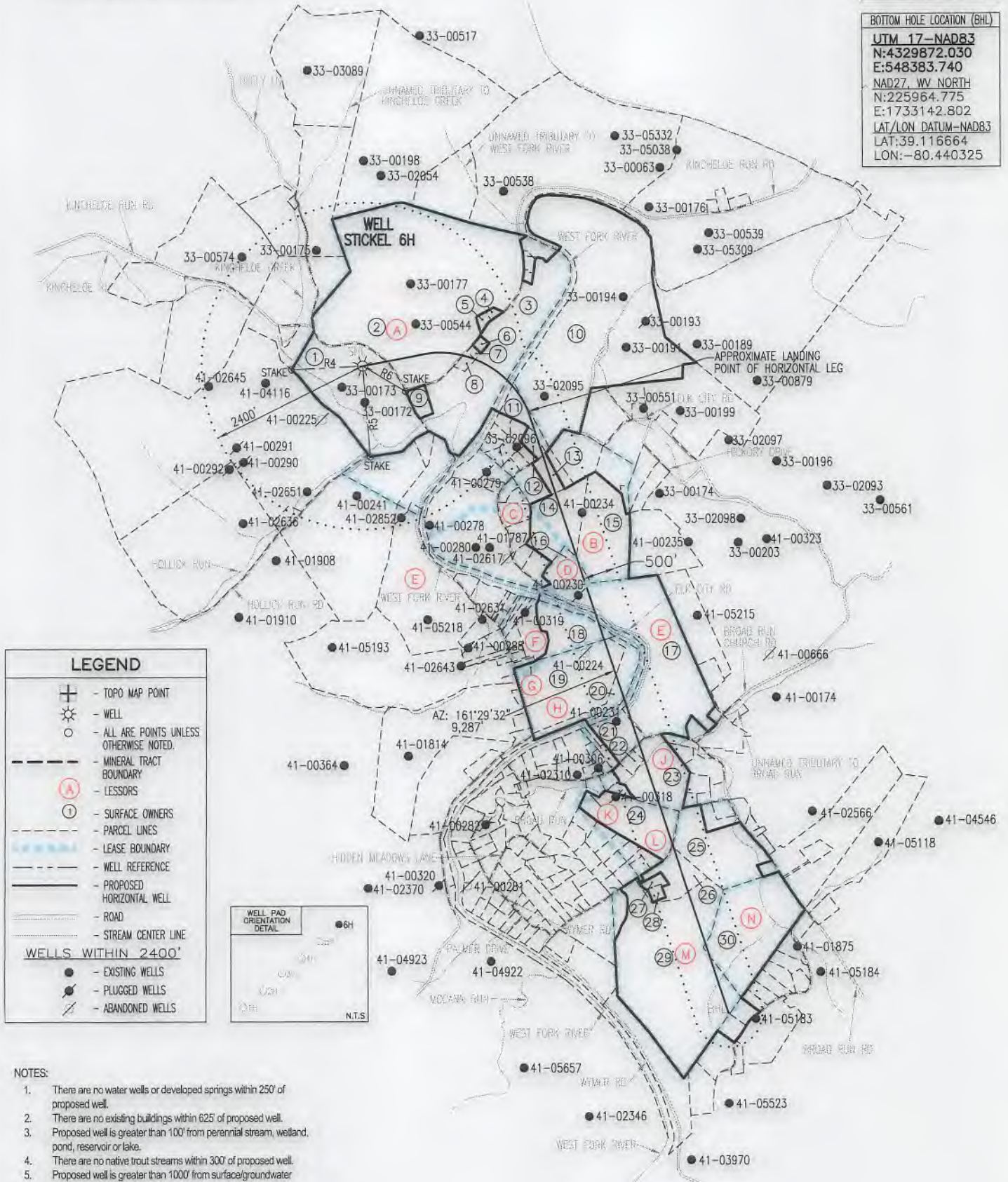

MAY 8, 2018