



---

west virginia department of environmental protection

---

Office of Oil and Gas  
601 57<sup>th</sup> Street, S.E.  
Charleston, WV 25304  
(304) 926-0450  
fax: (304) 926-0452

Austin Caperton, Cabinet Secretary  
[www.dep.wv.gov](http://www.dep.wv.gov)

Thursday, January 30, 2020  
WELL WORK PLUGGING PERMIT  
Horizontal 6A Plugging

HG ENERGY II APPALACHIA, LLC  
5260 DUPONT ROAD

PARKERSBURG, WV 26101

Re: Permit approval for NAYS 1209 N-5H  
47-033-05938-00-00

This well work permit is evidence of permission granted to perform the specified well work at the location described on the attached pages and located on the attached plat, subject to the provisions of Chapter 22 of the West Virginia Code of 1931, as amended, and all rules and regulations promulgated thereunder, and to any additional specific conditions and provisions outlined in the pages attached hereto. Notification shall be given by the operator to the Oil and Gas Inspector at least 24 hours prior to the construction of roads, locations, and/or pits for any permitted work. In addition, the well operator shall notify the same inspector 24 hours before any actual well work is commenced and prior to running and cementing casing. Spills or emergency discharges must be promptly reported by the operator to 1-800-642-3074 and to the Oil and Gas Inspector.

Upon completion of the plugging well work, the above named operator will reclaim the site according to the provisions of WV Code 22-6-30. Please be advised that form WR-38, Affidavit of Plugging and Filling Well, is to be submitted to this office within 90 days of completion of permitted well work, as should form WR-34 Discharge Monitoring Report within 30 days of discharge of pits, if applicable. Failure to abide by all statutory and regulatory provisions governing all duties and operations hereunder may result in suspension or revocation of this permit and, in addition, may result in civil and/or criminal penalties being imposed upon the operators.

Per 35 CSR 4-5.2.g this permit will expire in two (2) years from the issue date unless permitted well work is commenced. If there are any questions, please feel free to contact me at (304) 926- 0450.

James A. Martin  
Chief

A blue ink signature of James A. Martin, Chief, is written over the text of his name and title.

Operator's Well Number: NAYS 1209 N-5H  
Farm Name: HG ENERGY II APPALACHIA  
U.S. WELL NUMBER: 47-033-05938-00-00  
Horizontal 6A Plugging  
Date Issued: 1/30/2020

I

## PERMIT CONDITIONS

West Virginia Code § 22-6-11 allows the Office of Oil and Gas to place specific conditions upon this permit. Permit conditions have the same effect as law. Failure to adhere to the specified permit conditions may result in enforcement action.

---

### CONDITIONS

---

1. All pits must be lined with a minimum of 20 mil thickness synthetic liner.
2. In the event of an accident or explosion causing loss of life or serious personal injury in or about the well or while working on the well, the well operator or its contractor shall give notice, stating the particulars of the accident or explosion, to the oil and gas inspector and the Chief within twenty-four (24) hours.
3. Well work activities shall not constitute a hazard to the safety of persons.

WW-4B  
Rev. 2/01

1) Date January 6, 2020  
2) Operator's  
Well No. Nays 1209 N-5H  
3) API Well No. 47-033 - 05938 P

STATE OF WEST VIRGINIA  
DEPARTMENT OF ENVIRONMENTAL PROTECTION  
OFFICE OF OIL AND GAS

APPLICATION FOR A PERMIT TO PLUG AND ABANDON

- 4) Well Type: Oil \_\_\_ / Gas x / Liquid injection \_\_\_ / Waste disposal \_\_\_ /  
(If "Gas, Production x or Underground storage \_\_\_) Deep \_\_\_ / Shallow x
- 5) Location: Elevation 1007' Watershed Middle West Fork Creek  
District Union County Harrison Quadrangle West Milford 7.5'
- 6) Well Operator HG Energy II Appalachia, LLC 7) Designated Agent Diane White  
Address 5260 Dupont Road Address 5260 Dupont Road  
Parkersburg, WV 26187 Parkersburg, WV 26101
- 8) Oil and Gas Inspector to be notified  
Name Sam Ward  
Address P.O. Box 2327  
Buckhannon, WV 26201
- 9) Plugging Contractor  
Name \*To Be Determined Upon Approval of Permit\*  
Address \_\_\_\_\_

10) Work Order: The work order for the manner of plugging this well is as follows:

\*\* See attached sheet for plugging manners \*\*

GEL => FRESH WATER WITH A MINIMUM  
OF 6% BENTONITE (BY WEIGHT)  
*Jim*

RECEIVED  
Office of Oil and Gas  
JAN 22 2020  
WV Department of  
Environmental Protection

Notification must be given to the district oil and gas inspector 24 hours before permitted work can commence.

Work order approved by inspector *S.P. Whetstone* Date 1/15/2020

API No 47-033-05938  
 Farm Nays  
 Well # 1209 N 5H  
 County Harrison, WV

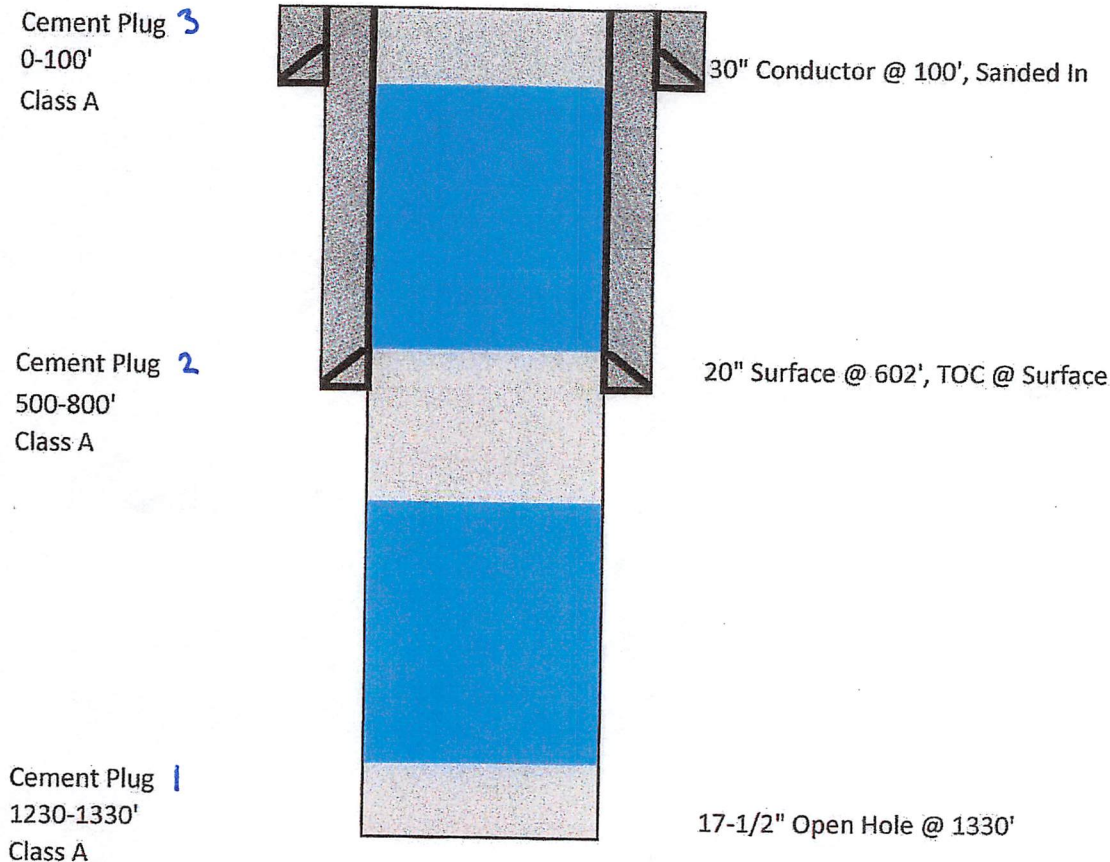

#### PROCEDURE

- 1 Run Tubing to TD
- 2 Establish Circulation w/ Fresh Water, Load Hole w/ Fresh Water
- 3 Set Cement Plug #1 (Balanced Plug), TOOH
- 4 Tag TOC, Spot Gel from 800-1230', TOOH
- 5 TIH, Set Cement Plug #2 (Balanced Plug), TOOH
- 6 Tag TOC, Spot Gel from 100-500', TOOH
- 7 TIH, Set Cement Plug #3 (Balanced Plug), TOOH
- 8 Install Monument

SPW  
 1/15/2020

RECEIVED  
 Office of Oil and Gas

JAN 22 2020

WV Department of  
 Environmental Protection

WR-35  
Rev. 8/23/13

State of West Virginia  
Department of Environmental Protection - Office of Oil and Gas  
Well Operator's Report of Well Work

API 47-033-05938 County Harrison District Union  
Quad West Milford 7.5' Pad Name Nays 1209 Field/Pool Name \_\_\_\_\_  
Farm name Nays Well Number Nays 1209 N-5H  
Operator (as registered with the OOG) HG Energy II Appalachia, LLC  
Address 5260 Dupont Road City Parkersburg State WV Zip 26101

As Drilled location NAD 83/UTM Attach an as-drilled plat, profile view, and deviation survey  
Top hole Northing 4333354.8 Easting 548090.7  
Landing Point of Curve Northing \_\_\_\_\_ Easting \_\_\_\_\_  
Bottom Hole Northing \_\_\_\_\_ Easting \_\_\_\_\_

Elevation (ft) 1007' GL Type of Well  New  Existing Type of Report  Interim  Final  
Permit Type  Deviated  Horizontal  Horizontal 6A  Vertical Depth Type  Deep  Shallow  
Type of Operation  Convert  Deepen  Drill  Plug Back  Redrilling  Rework  Stimulate  
Well Type  Brine Disposal  CBM  Gas  Oil  Secondary Recovery  Solution Mining  Storage  Other \_\_\_\_\_  
Type of Completion  Single  Multiple Fluids Produced  Brine  Gas  NGL  Oil  Other Wasn't completed  
Drilled with  Cable  Rotary

Drilling Media Surface hole  Air  Mud  Fresh Water Intermediate hole  Air  Mud  Fresh Water  Brine  
Production hole  Air  Mud  Fresh Water  Brine

Mud Type(s) and Additive(s)  
Synthetic Oil Base Mud, Additives - Lime, Calcium Chloride, Gilsonite, Asphalt, Barite, Emulsifier, Base Oil

Date permit issued 11/28/18 Date drilling commenced 3/01/19 Date drilling ceased 4/11/19  
Date completion activities began Not completed Date completion activities ceased NA  
Verbal plugging (Y/N) \_\_\_\_\_ Date permission granted \_\_\_\_\_ Granted by \_\_\_\_\_

Please note: Operator is required to submit a plugging application within 5 days of verbal permission to plug

Freshwater depth(s) ft NA Open mine(s) (Y/N) depths N  
Salt water depth(s) ft NA Void(s) encountered (Y/N) depths N  
Coal depth(s) ft NA Cavern(s) encountered (Y/N) depths N  
Is coal being mined in area (Y/N) N

RECEIVED  
Office of Oil and Gas

JAN 22 2020

WV Department of  
Environmental Protection

Reviewed by:

SDW 1/15/2020

WR-35  
Rev. 8/23/13

API 47-033 - 05938 Farm name Nays Well number Nays 1209 N-5H

CASING STRINGS	Hole Size	Casing Size	Depth	New or Used	Grade wt/ft	Basket Depth(s)	Did cement circulate (Y/N) * Provide details below*
Conductor	30"	30"	100'	N	157.5#		N - Drilled in
Surface	26"	20"	602'	N	94#		Y
Coal							
Intermediate 1							
Intermediate 2							
Intermediate 3							
Production							
Tubing							
Packer type and depth set							

Comment Details \_\_\_\_\_

CEMENT DATA	Class/Type of Cement	Number of Sacks	Slurry wt (ppg)	Yield (ft <sup>3</sup> /sks)	Volume (ft <sup>3</sup> )	Cement Top (MD)	WOC (hrs)
Conductor	Drilled In						
Surface	Class A	1100	15.6	1.2			8
Coal							
Intermediate 1							
Intermediate 2							
Intermediate 3							
Production							
Tubing							

Drillers TD (ft) 1330' Loggers TD (ft) NA  
 Deepest formation penetrated \_\_\_\_\_ Plug back to (ft) \_\_\_\_\_  
 Plug back procedure \_\_\_\_\_

Kick off depth (ft) \_\_\_\_\_

Check all wireline logs run  caliper  density  deviated/directional  induction  
 neutron  resistivity  gamma ray  temperature  sonic

*SPW*  
*1/15/2020*

Well cored  Yes  No Conventional Sidewall Were cuttings collected  Yes  No

DESCRIBE THE CENTRALIZER PLACEMENT USED FOR EACH CASING STRING \_\_\_\_\_  
 \_\_\_\_\_  
 \_\_\_\_\_

WAS WELL COMPLETED AS SHOT HOLE  Yes  No DETAILS Well wasn't completed, drilled through fresh water to 983'

WAS WELL COMPLETED OPEN HOLE?  Yes  No DETAILS \_\_\_\_\_

WERE TRACERS USED  Yes  No TYPE OF TRACER(S) USED \_\_\_\_\_

RECEIVED  
Office of Oil and Gas

JAN 22 2020

WV Department of  
Environmental Protection

WR-35  
Rev. 8/23/13

API 47-033 - 05938 Farm name Nays Well number Nays 1209 N-5H

CASING STRINGS	Hole Size	Casing Size	Depth	New or Used	Grade wt/ft	Basket Depth(s)	Did cement circulate (Y/ N) * Provide details below*
Conductor	30"	30"	100'	N	157.5#		N - Drilled in
Surface	26"	20"	602'	N	94#		Y
Coal							
Intermediate 1							
Intermediate 2							
Intermediate 3							
Production							
Tubing							
Packer type and depth set							

Comment Details \_\_\_\_\_

CEMENT DATA	Class/Type of Cement	Number of Sacks	Slurry wt (ppg)	Yield (ft <sup>3</sup> /sks)	Volume (ft <sup>3</sup> )	Cement Top (MD)	WOC (hrs)
Conductor	Drilled In						
Surface	Class A	1100	15.6	1.2			8
Coal							
Intermediate 1							
Intermediate 2							
Intermediate 3							
Production							
Tubing							

Drillers TD (ft) 1330' Loggers TD (ft) NA  
Deepest formation penetrated \_\_\_\_\_ Plug back to (ft) \_\_\_\_\_  
Plug back procedure \_\_\_\_\_

Kick off depth (ft) \_\_\_\_\_

Check all wireline logs run  caliper  density  deviated/directional  induction  
 neutron  resistivity  gamma ray  temperature  sonic

Well cored  Yes  No Conventional Sidewall Were cuttings collected  Yes  No

DESCRIBE THE CENTRALIZER PLACEMENT USED FOR EACH CASING STRING \_\_\_\_\_  
\_\_\_\_\_  
\_\_\_\_\_

WAS WELL COMPLETED AS SHOT HOLE  Yes  No DETAILS Well wasn't completed, drilled through fresh water to 983'

WAS WELL COMPLETED OPEN HOLE?  Yes  No DETAILS \_\_\_\_\_

WERE TRACERS USED  Yes  No TYPE OF TRACER(S) USED \_\_\_\_\_

RECEIVED  
Office of Oil and Gas

JAN 22 2020

WR-35  
Rev. 8/23/13

API 47- 033 - 05938 Farm name Nays Well number Nays 1209 N-5H

PERFORATION RECORD

Stage No.	Perforation date	Perforated from MD ft.	Perforated to MD ft.	Number of Perforations	Formation(s)
					** N/A - well wasn't completed **

Please insert additional pages as applicable.

STIMULATION INFORMATION PER STAGE

Complete a separate record for each stimulation stage.

Stage No.	Stimulations Date	Ave Pump Rate (BPM)	Ave Treatment Pressure (PSI)	Max Breakdown Pressure (PSI)	ISIP (PSI)	Amount of Proppant (lbs)	Amount of Water (bbls)	Amount of Nitrogen/other (units)
			*N/A - well not					

Please insert additional pages as applicable.

RECEIVED  
Office of Oil and Gas  
JAN 22 2020  
WV Department of Environmental Protection





WW-4A  
Revised 6-07

1) Date: January 6, 2020  
2) Operator's Well Number  
Nays 1209 N-5H  
3) API Well No.: 47 - 033 - 05938

OPERATOR IS SURFACE OWNER.

**STATE OF WEST VIRGINIA  
DEPARTMENT OF ENVIRONMENTAL PROTECTION, OFFICE OF OIL AND GAS  
NOTICE OF APPLICATION TO PLUG AND ABANDON A WELL**

4) Surface Owner(s) to be served:	5) (a) Coal Operator
(a) Name <u>HG Energy II Appalachia, LLC</u>	Name <u>NA</u>
Address <u>5260 Dupont Road</u>	Address _____
<u>Parkersburg, WV 26101</u>	
(b) Name _____	(b) Coal Owner(s) with Declaration
Address _____	Name <u>NA</u>
	Address _____
(c) Name _____	Name _____
Address _____	Address _____
6) Inspector <u>Sam Ward</u>	(c) Coal Lessee with Declaration
Address <u>P. O. Box 2327</u>	Name <u>NA</u>
<u>Buckhannon, WV 26201</u>	Address _____
Telephone <u>304-389-7583</u>	

**TO THE PERSONS NAMED ABOVE:** You should have received this Form and the following documents:

- (1) The application to Plug and Abandon a Well on Form WW-4B, which sets out the parties involved in the work and describes the well its and the plugging work order; and
- (2) The plat (surveyor's map) showing the well location on Form WW-6.

The reason you received these documents is that you have rights regarding the application which are summarized in the instructions on the reverses side. However, you are not required to take any action at all.

Take notice that under Chapter 22-6 of the West Virginia Code, the undersigned well operator proposes to file or has filed this Notice and Application and accompanying documents for a permit to plug and abandon a well with the Chief of the Office of Oil and Gas, West Virginia Department of Environmental Protection, with respect to the well at the location described on the attached Application and depicted on the attached Form WW-6. Copies of this Notice, the Application, and the plat have been mailed by registered or certified mail or delivered by hand to the person(s) named above (or by publication in certain circumstances) on or before the day of mailing or delivery to the Chief.

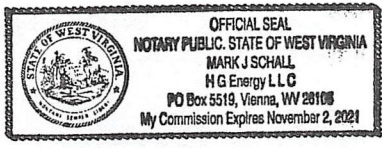

Well Operator HG Energy, LLC  
 By: Diane White *Diane White*  
 Its: Agent  
 Address 5260 Dupont Road  
Parkersburg, WV 26101  
 Telephone 304-420-1119

RECEIVED  
 Office of Oil and Gas  
 JAN 22 2020  
 WV Department of Environmental Protection

Subscribed and sworn before me this 6th day of January, 2020  
 \_\_\_\_\_ Notary Public  
 My Commission Expires 11/2/2021

**Oil and Gas Privacy Notice**  
 The Office of Oil and Gas processes your personal information, such as name, address and phone number, as a part of our regulatory duties. Your personal information may be disclosed to other State agencies or third parties in the normal course of business or as needed to comply with statutory or regulatory requirements, including Freedom of Information Act requests. Our office will appropriately secure your personal information. If you have any questions about our use of your personal information, please contact DEP's Chief Privacy Officer at [depprivacyoffier@wv.gov](mailto:depprivacyoffier@wv.gov).

WW-9  
(5/16)

API Number 47 - 033 - 05938  
Operator's Well No. \_\_\_\_\_

STATE OF WEST VIRGINIA  
DEPARTMENT OF ENVIRONMENTAL PROTECTION  
OFFICE OF OIL AND GAS  
FLUIDS/ CUTTINGS DISPOSAL & RECLAMATION PLAN

Operator Name HG Energy II Appalachia, LLC OP Code 494519932

Watershed (HUC 10) Middle West Fork Creek Quadrangle West Milford 7.5'

Do you anticipate using more than 5,000 bbls of water to complete the proposed well work? Yes  No

Will a pit be used? Yes  No

If so, please describe anticipated pit waste: None anticipated

*ANY WELL EFFLUENT WILL BE CONTAINED IN TANKS BEFORE DISPOSAL.*

Will a synthetic liner be used in the pit? Yes  No  If so, what ml? \_\_\_\_\_

Proposed Disposal Method For Treated Pit Wastes:

- Land Application (if selected provide a completed form WW-9-GPP)
- Underground Injection ( UIC Permit Number \_\_\_\_\_ )
- Reuse (at API Number \_\_\_\_\_ )
- Off Site Disposal (Supply form WW-9 for disposal location)
- Other (Explain \_\_\_\_\_)

*SDW  
1/15/2020*

Will closed loop system be used? If so, describe: NA

Drilling medium anticipated for this well (vertical and horizontal)? Air, freshwater, oil based, etc. NA

-If oil based, what type? Synthetic, petroleum, etc. NA

Additives to be used in drilling medium? NA

Drill cuttings disposal method? Leave in pit, landfill, removed offsite, etc. NA

-If left in pit and plan to solidify what medium will be used? (cement, lime, sawdust) NA

-Landfill or offsite name/permit number? \_\_\_\_\_

Permittee shall provide written notice to the Office of Oil and Gas of any load of drill cuttings or associated waste rejected at any West Virginia solid waste facility. The notice shall be provided within 24 hours of rejection and the permittee shall also disclose where it was properly disposed.

I certify that I understand and agree to the terms and conditions of the GENERAL WATER POLLUTION PERMIT issued on April 1, 2016, by the Office of Oil and Gas of the West Virginia Department of Environmental Protection. I understand that the provisions of the permit are enforceable by law. Violations of any term or condition of the general permit and/or other applicable law or regulation can lead to enforcement action.

I certify under penalty of law that I have personally examined and am familiar with the information submitted on this application form and all attachments thereto and that, based on my inquiry of those individuals immediately responsible for obtaining the information, I believe that the information is true, accurate, and complete. I am aware that there are significant penalties for submitting false information, including the possibility of fine or imprisonment.

Company Official Signature Diane White

Company Official (Typed Name) Diane White

Company Official Title Agent

RECEIVED  
Office of Oil and Gas

JAN 22 2020

WV Department of  
Environmental Protection

Subscribed and sworn before me this 6th day of January, 2020

*[Signature]*

Notary Public

My commission expires 11/2/2021

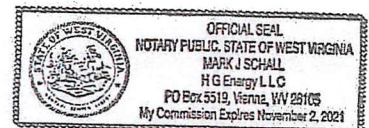

Form WW-9

Operator's Well No. \_\_\_\_\_

Proposed Revegetation Treatment: Acres Disturbed 0.10 acre Prevegetation pH \_\_\_\_\_

Lime 3 Tons/acre or to correct to pH 6.5

Fertilizer type 10/20/20

Fertilizer amount 500 lbs/acre

Mulch Straw 2 Tons/acre

Seed Mixtures

Temporary		Permanent	
Seed Type	lbs/acre	Seed Type	lbs/acre
Tall Fescue	40	Tall Fescue	40
Ladino Clover	5	Ladino Clover	5

**\*\*Sediment Control Will Be Maintained At All Times\*\***

Attach:

Maps(s) of road, location, pit and proposed area for land application (unless engineered plans including this info have been provided). If water from the pit will be land applied, provide water volume, include dimensions (L, W, D) of the pit, and dimensions (L, W), and area in acres, of the land application area.

Photocopied section of involved 7.5' topographic sheet.

Plan Approved by: S. D. Ward

Comments: \_\_\_\_\_  
\_\_\_\_\_  
\_\_\_\_\_  
\_\_\_\_\_  
\_\_\_\_\_

Title: OOG Inspector Date: 1/15/2020

Field Reviewed?  Yes  No

RECEIVED  
Office of Oil and Gas

JAN 22 2020

WV Department of  
Environmental Protection

STATE OF WEST VIRGINIA  
DEPARTMENT OF ENVIRONMENTAL PROTECTION  
OFFICE OF OIL AND GAS  
GROUNDWATER PROTECTION PLAN

Operator Name: HG Energy II Appalachia, LLC

Watershed (HUC 10): Middle West Fork Creek Quad: West Milford, 7.5'

Farm Name: \_\_\_\_\_

- 1. List the procedures used for the treatment and discharge of fluids. Include a list of all operations that could contaminate the groundwater.

NA

- 2. Describe procedures and equipment used to protect groundwater quality from the list of potential contaminant sources above.

NA

- 3. List the closest water body, distance to closest water body, and distance from closest Well Head Protection Area to the discharge area.

NA

- 4. Summarize all activities at your facility that are already regulated for groundwater protection.

NA

- 5. Discuss any existing groundwater quality data for your facility or an adjacent property.

RECEIVED  
Office of Oil and Gas

JAN 22 2020

WV Department of  
Environmental Protection

NA

6. Provide a statement that no waste material will be used for deicing or fill material on the property.

NA

7. Describe the groundwater protection instruction and training to be provided to the employees. Job procedures shall provide direction on how to prevent groundwater contamination.

NA

8. Provide provisions and frequency for inspections of all GPP elements and equipment.

NA

Signature: Diane White

Date: 1-6-2020

RECEIVED  
Office of Oil and Gas  
JAN 22 2020  
WV Department of  
Environmental Protection

Reclamation Plan For:  
**1209 UNIT PAD**

**NOTE**  
 REFER TO THE WVDEP  
 EROSION AND SEDIMENT CONTROL  
 FIELD MANUAL VER. MAY 2012 FOR  
 BMP'S CONTROLLING EROSION AND  
 SEDIMENT FROM SOIL-DISTURBING  
 OPERATIONS.

Danny Lee & Alicia Stickel  
 P/O TM 444, Parcel 11.2

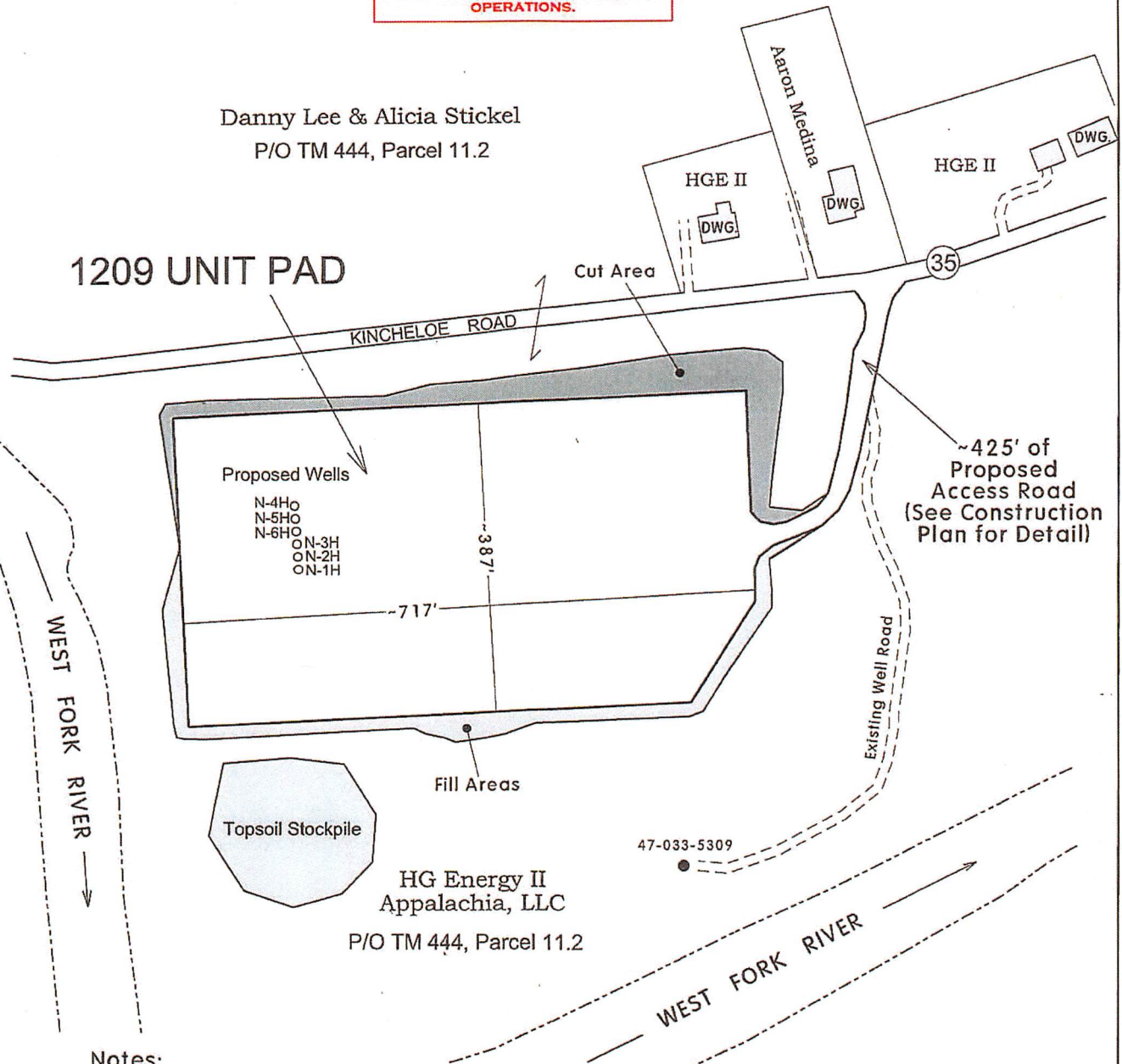

Notes:

- REQUESTED PERMIT IS FOR DRILLING NEW HORIZONTAL WELL.
- LOCATION AND ACCESS ROADS WILL BE CONSTRUCTED AS SHOWN ON THE ENGINEERED DRAWINGS WHICH ACCOMPANY THIS PERMIT APPLICATION. REFERENCE IS HEREBY MADE TO THOSE PLANS FOR MORE DETAIL ON E&S MEASURES TO BE TAKEN TO ENSURE COMPLIANCE WITH WVDEP RECLAMATION STANDARDS.
- ALL DISTURBED AREAS WILL BE RE-VEGETATED AS OUTLINED ON FORM WW-9.
- MAINTAIN SEDIMENT BARRIERS AND DRAINAGE STRUCTURES.
- NO DRILL PIT WILL BE CONSTRUCTED AND A CLOSED LOOP SYSTEM WILL BE UTILIZED TO HANDLE DRILL CUTTINGS.
- DRAWING NOT TO SCALE.

SUBJECT WELL  
1209 UNIT N-5H

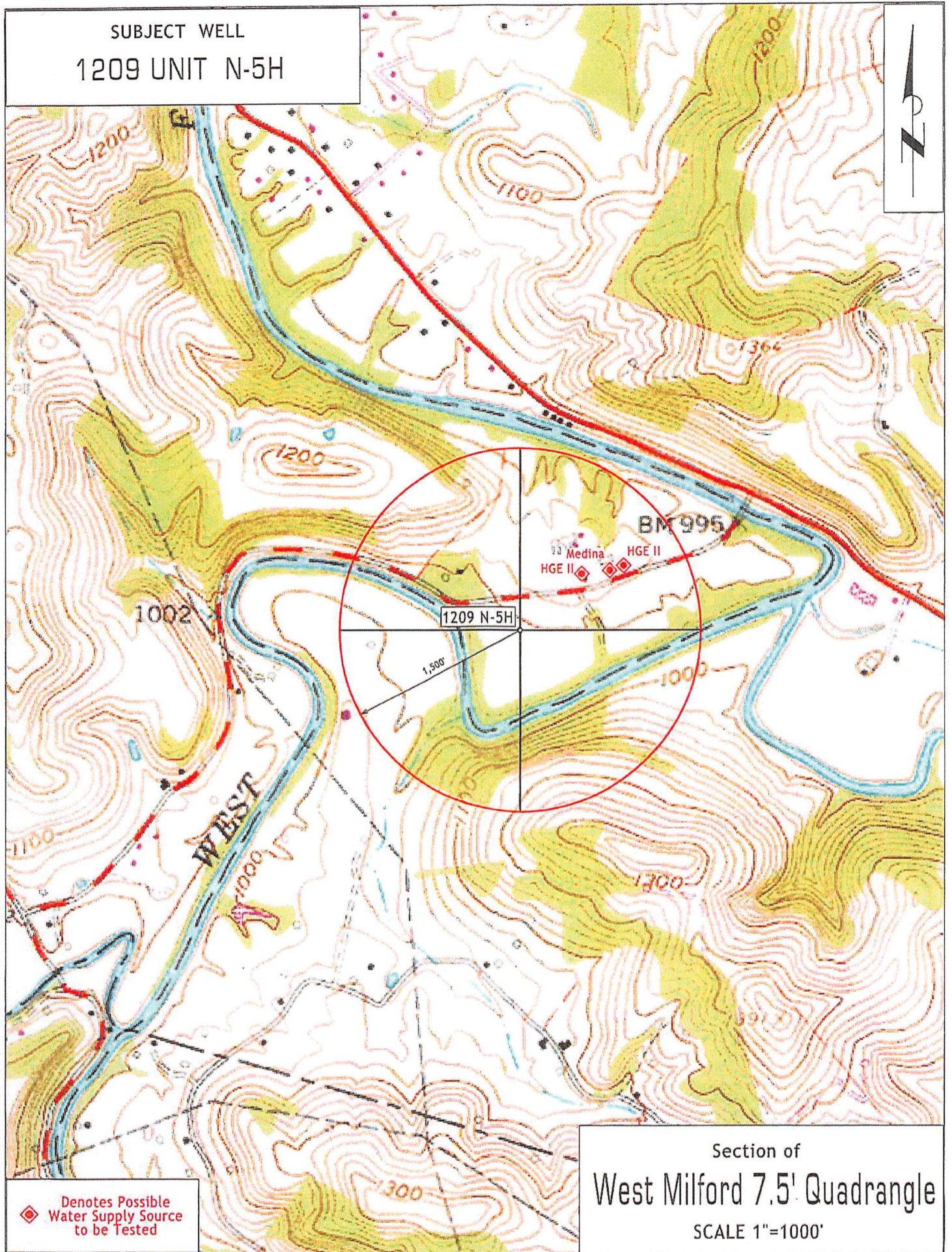

Section of  
West Milford 7.5' Quadrangle  
SCALE 1"=1000'

Denotes Possible  
Water Supply Source  
to be Tested



BHL is located on topo map 6,356 feet south of Latitude: 39° 12' 30"  
 SHL is located on topo map 6,776 feet south of Latitude: 39° 10' 00"

**SEE PAGE 2 FOR PLAT DUE TO LENGTH OF LATERAL**

**SEE PAGE 3 FOR SURFACE OWNERS AND LESSORS**

**SURFACE HOLE LOCATION (SHL)**  
 UTM 17-NAD83(M)  
 N:4333354.84  
 E:548090.72  
 UTM 17-NAD83(FT)  
 N:14217015.00  
 E:1798194.30  
 LAT/LON DATUM-NAD83  
 LAT:39.148062  
 LON:-80.443467

**APPROX. LANDING POINT**  
 UTM 17-NAD83(M)  
 N:4333641.50  
 E:548504.61  
 UTM 17-NAD83(FT)  
 N:14217955.50  
 E:1799552.20  
 LAT/LON DATUM-NAD83  
 LAT:39.150622  
 LON:-80.438657

**BOTTOM HOLE LOCATION (BHL)**  
 UTM 17-NAD83(M)  
 N:4338100.06  
 E:548929.13  
 UTM 17-NAD83(FT)  
 N:14232583.27  
 E:1794383.32  
 LAT/LON DATUM-NAD83  
 LAT:39.190883  
 LON:-80.456580

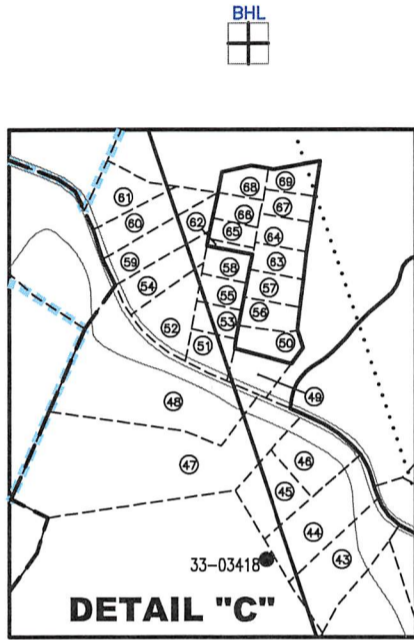
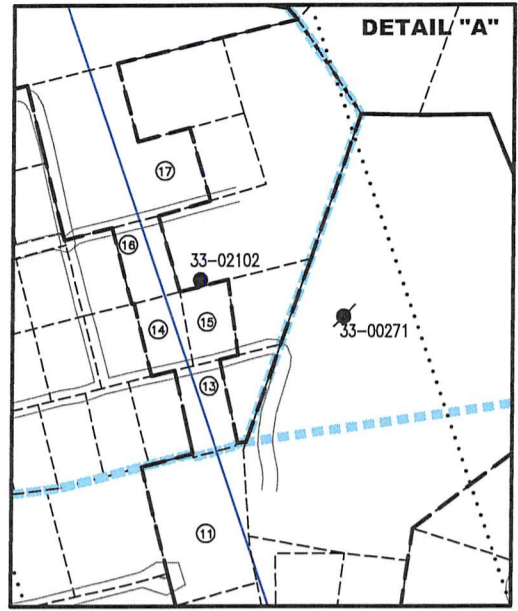

**LEGEND**

- TOPO MAP POINT
- WELL
- ALL ARE POINTS UNLESS OTHERWISE NOTED.
- MINERAL TRACT BOUNDARY
- LESSORS
- SURFACE OWNERS
- PARCEL LINES
- LEASE BOUNDARY
- WELL REFERENCE
- PROPOSED HORIZONTAL WELL
- ROAD
- STREAM CENTER LINE
- DETAIL

**WELLS WITHIN 2400'**

- EXISTING WELLS
- PLUGGED WELLS
- ABANDONED WELLS

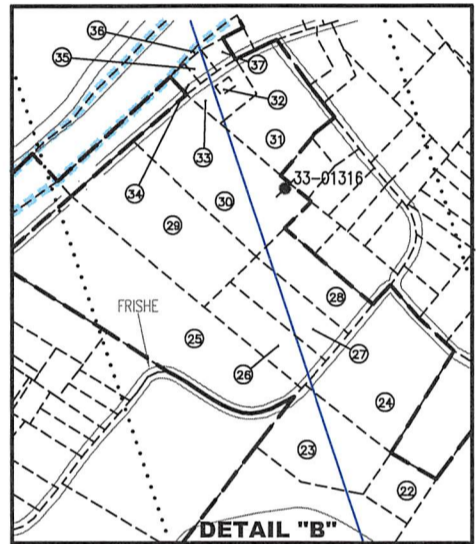

**Blue Mountain**  
 11023 MASON DIXON HIGHWAY  
 BURTON, WV 26562  
 PHONE: (304) 662-6486

BHL is located on topo map 11,313 feet west of Longitude: 80° 25' 00"  
 SHL is located on topo map 7,601 feet west of Longitude: 80° 25' 00"

FILE #: 1209 N-5H  
 DRAWING #: 1209 N-5H  
 SCALE: 1" = 2000'  
 MINIMUM DEGREE OF ACCURACY: 1/2500  
 PROVEN SOURCE OF ELEVATION: U.S.G.S. MONUMENT THOMAS 1498.81'

I, THE UNDERSIGNED, HEREBY CERTIFY THAT THIS PLAT IS CORRECT TO THE BEST OF MY KNOWLEDGE AND BELIEF AND SHOWS ALL THE INFORMATION REQUIRED BY LAW AND THE REGULATIONS ISSUED AND PRESCRIBED BY THE DEPARTMENT OF ENVIRONMENTAL PROTECTION.

Signed: *George D. Six*  
 R.P.E.: \_\_\_\_\_ L.L.S.: P.S. No. 2000

**GEORGE D. SIX**  
 LICENSED  
 No. 2000  
 STATE OF WEST VIRGINIA  
 PROFESSIONAL SURVEYOR

PLACE SEAL HERE

(+) DENOTES LOCATION OF WELL ON UNITED STATES TOPOGRAPHIC MAPS WVDEP  
 OFFICE OF OIL & GAS  
 601 57TH STREET  
 CHARLESTON, WV 25304



DATE: OCTOBER 24, 2018  
 OPERATOR'S WELL #: 1209 N-5H  
 API WELL #: 47 33 05938  
 STATE COUNTY PERMIT

Well Type:  Oil  Waste Disposal  Production  Deep  
 Gas  Liquid Injection  Storage  Shallow

WATERSHED: MIDDLE WEST FORK CREEK ELEVATION: 1,007'±  
 COUNTY/DISTRICT: HARRISON / UNION QUADRANGLE: WEST MILFORD, WV 7.5'

SURFACE OWNER: HG ENERGY II APPALACHIA, LLC ACREAGE: 95.06±  
 OIL & GAS ROYALTY OWNER: ANN COVINGTON, ET AL ACREAGE: 810.180±

DRILL  CONVERT  DRILL DEEPER  REDRILL  FRACTURE OR STIMULATE   
 PLUG OFF OLD FORMATION  PERFORATE NEW FORMATION  PLUG & ABANDON   
 CLEAN OUT & REPLUG  OTHER CHANGE  (SPECIFY): \_\_\_\_\_

TARGET FORMATION: MARCELLUS ESTIMATED DEPTH: TVD: 6,900'± TMD: 23,180'±

WELL OPERATOR HG ENERGY II APPALACHIA, LLC DESIGNATED AGENT DIANE C. WHITE  
 Address 5260 DUPONT ROAD Address 5260 DUPONT ROAD  
 City PARKERSBURG State WV Zip Code 26101 City PARKERSBURG State WV Zip Code 26101

# 1209 N-5H

## PAGE 2 OF 3

**NOTES:**

1. There are no water wells or developed springs within 250' of proposed well.
2. There are no existing buildings within 625' of proposed well.
3. Proposed well is greater than 100' from perennial stream, wetland, pond, reservoir or lake.
4. There are no native trout streams within 300' of proposed well.
5. Proposed well is greater than 1000' from surface/groundwater intake or public water supply.
6. It is not the purpose or intention of this plat to represent surveyed locations of the surface or mineral parcels depicted hereon. The location of the boundary lines, as shown, are based on record deed descriptions, field evidence found and/or tax map position, unless otherwise noted.

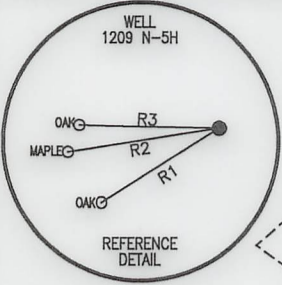

LINE	BEARING	DISTANCE
R1	S 57°51'15" W	217.12'
R2	S 80°53'01" W	240.05'
R3	N 88°56'13" W	219.49'
R4	N 63°46'26" W	815.60'
R5	S 02°07'37" W	844.73'
R6	S 33°23'26" E	747.66'

**SURFACE HOLE LOCATION (SHL)**

UTM 17-NAD83(M)  
 N:4333354.84  
 E:548090.72  
 UTM 17-NAD83(FT)  
 N:14217015.00  
 E:1798194.30  
 LAT/LON DATUM-NAD83  
 LAT:39.148062  
 LON:-80.443467

**APPROX. LANDING POINT**

UTM 17-NAD83(M)  
 N:4333641.50  
 E:548504.81  
 UTM 17-NAD83(FT)  
 N:14217955.50  
 E:1799552.20  
 LAT/LON DATUM-NAD83  
 LAT:39.150622  
 LON:-80.438657

**BOTTOM HOLE LOCATION (BHL)**

UTM 17-NAD83(M)  
 N:4338100.08  
 E:546929.13  
 UTM 17-NAD83(FT)  
 N:14232583.27  
 E:1794383.32  
 LAT/LON DATUM-NAD83  
 LAT:39.190883  
 LON:-80.456580

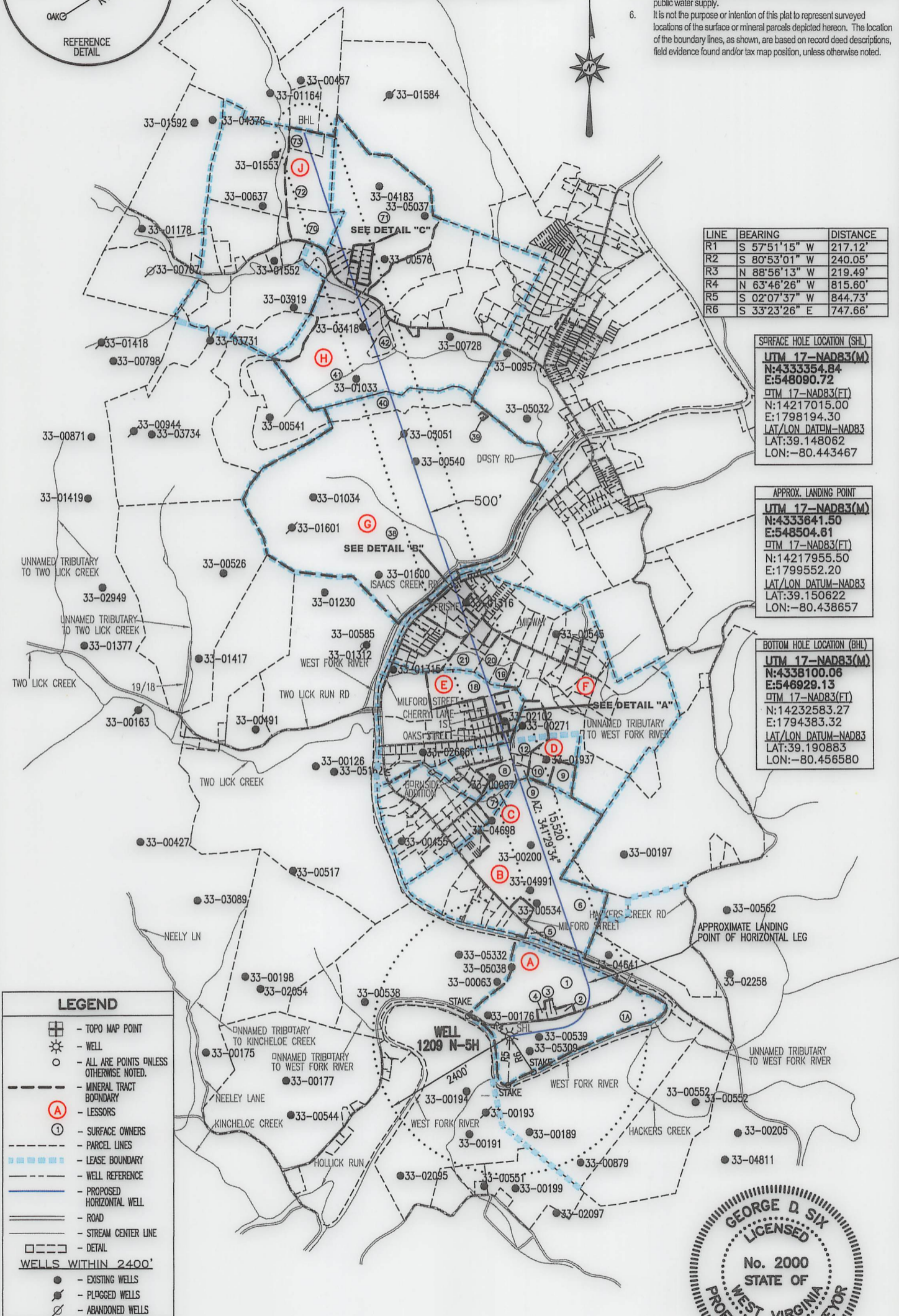

**LEGEND**

- TOPO MAP POINT
- WELL
- ALL ARE POINTS UNLESS OTHERWISE NOTED.
- MINERAL TRACT BOUNDARY
- LESSORS
- SURFACE OWNERS
- PARCEL LINES
- LEASE BOUNDARY
- WELL REFERENCE
- PROPOSED HORIZONTAL WELL
- ROAD
- STREAM CENTER LINE
- DETAIL

**WELLS WITHIN 2400'**

- EXISTING WELLS
- PLUGGED WELLS
- ABANDONED WELLS



*George D. Six*

# 1209 N-5H

## PAGE 3 OF 3

	SURFACE OWNER	DIST-TM/PAR
1	DANNY LEE & ALICIA A. STICKEL	P/O 20-444/11.2
1A	HG ENERGY II APPALACHIA, LLC	P/O 20-444/11.2
2	HG ENERGY II APPALACHIA, LLC	20-444/11.3
3	AARON C. & CHRISTINA P. MEDINA	20-444/11
4	HG ENERGY II APPALACHIA, LLC	20-444/11.1
5	CHRISTOPHER WAYNE & ANGELICA ANN TITUS	20-444/10
6	JOHN E., JR. & LEE M. PAUGH	12-424/51
7	JEFFREY R. BENNETT	12-424/44
8	RICHARD HARNER & PATRICIA LYNN LOWTHER	12-424/43
9	EDWARD MICHAEL & MACHELLE KAY BODKIN	12-424/45
10	EDWARD MICHAEL & MACHELLE KAY BODKIN	12-424/45.3
11	ELDON K. & STEPHANIE L. FREEMAN	12-424/43.6
12	STEVEN RAY BODKIN	12-424/45.7
13	RICHARD M. WISE JR.	12-424A/2
14	JACK & GLENDA HEFFINGER	12-424A/34
15	KENNETH L. & SHARON A. BONNETT	12-424A/35
16	LEONARD G., JR. & PAULA FINSTER	12-424A/42
17	PAULA JEAN HEATER & LEONARD GARRETT, JR. FINSTER	12-424A/53.2
18	DARREN L. & ANGELA C. BENNETT	12-424/17.2
19	JAMES L. STRAIGHT II, ET AL	12-424/22
20	KENT EDWARD & ELEANOR WYNE	12-424/21.2
21	H. EUGENE CURREY	12-424/18.4
22	MATTHEW L. & SHARON SHEARER	12-424/18.5
23	H. EUGENE CURREY	12-424/18.3
24	VICKIE OFFIELD	12-424/18
25	APRIL R. MITCHELL (LE) (REBECCA L. MORRIS)	12-2001/25
26	ROBERT T. & JANICE B. TYLER	12-2001/61
27	ROBERT T. & JANICE B. TYLER	12-2001/62
28	ROBERT T. & JANICE B. TYLER	12-2001/63
29	ROBERT T. & JANICE B. TYLER	12-2001/26
30	ROBERT T. & JANICE B. TYLER	12-2001/27
31	MACKENZIE A. WAYNE	12-2001/28
32	GREATER HARRISON COUNTY PUBLIC SERVICE DISTRICT	12-2001/28.1
33	MACKENZIE A. WAYNE	12-2001/28.2
34	TIMOTHY B. JOHNSON	12-2001/6
35	TIMOTHY B. JOHNSON	12-2001/7
36	REBECCA DARLENE DEBARR MYERS	12-2001/5
37	TIMOTHY B. JOHNSON	12-2001/8
38	WILLIAM MICHAEL MCDONALD	20-424/2
39	GREATER HARRISON COUNTY PUBLIC SERVICE DISTRICT	20-404/58
40	PERRY LEE & DEBORAH JEAN POST	20-404/57
41	PERRY LEE & DEBORAH JEAN POST	20-404/43
42	JAMES E. & MARY ANN GABRIEL	20-404/43.1
43	JAMES E. & MARY ANN GABRIEL	20-404/43.2
44	WILLIAM E. CLARK	20-404/43.3
45	RICHARD EVERETT CASTO	20-404/43.4
46	RICHARD E. & MICHELLE M. CASTO	20-404/43.7
47	RICHARD E. & MICHELLE M. CASTO	20-404/43.5
48	ROGER L. & MELISSA ANN COFFINDAFFER	20-404/43.6
49	JOHN D. BARNES	20-404A/1
50	JUSTIN K. EPLING	20-404A/2
51	PLATINUM PLUS PROPERTIES LLC	20-404A/15
52	BRUCE H. JOHNSON	20-404A/16.2
53	BRANDON MYERS & RHEBA GRIMES	20-404A/14
54	AARON T. JENKS	20-404A/16.3
55	BARRY R. BURROWS	20-404A/13
56	DANIEL B. & RANDI L. SMITH	20-404A/3
57	HUBERT H. & LYRA B. DUNCAN	20-404A/4
58	*MELISSA A. GOLDEN	20-404A/12
59	MICHAEL K. & ASHLEY A. STRAIT	20-404A/16.4
60	MARY ELIZABETH ODER	20-404A/16.5
61	BETH A. EDGAR	20-404A/16.1
62	MELISSA A. GOLDEN	20-404A/11
63	DENISE R. WILDMAN	20-404A/5
64	BARBARA A. HILL	20-404A/6
65	LUCINDA J. KNIGHT	20-404A/11.1
66	TERRY LANTZ	20-404A/10
67	STEPHENS S. & LINDA K. SCHEUVRONT	20-404A/7
68	TYE D. & DESIREE R. POLING	20-404A/9
69	SHAUN A. WILSON	20-404A/8
70	ROBERT N. & REGINA C. HARDMAN	20-404/6
71	POST HERITAGE LLC	20-404/32
72	MARGARET J. JENKINS	20-404/6.1
73	MARGARET J. JENKINS	20-404/6.2

	LESSOR	DIST-TM/PAR
A	J. B. GUSMAN ET AL	20-444/11.2
B	EDMOND SOUTHERN ET UX	12-424/51
		12-444/10
C	MARY S. DEISON ET AL	12-424/44
D	PAUL S. HORNOR ET AL	12-424/43
		12-424/45
		12-424/45.3
		12-424/43.6
		12-424/45.7
E	G. W. RIFFER ET AL	12-424A/2
		12-424A/34
		12-424A/35
		12-424A/42
		12-424A/53.2
		12-424/17.2
F	WM BURNSIDE ET AL	12-424/45.7
		12-424/22
		12-424/21.2
		12-424/18.4
		12-424/18.5
		12-424/18.3
		12-424/18
		12-2001/25
		12-2001/61
		12-2001/62
		12-2001/63
		12-2001/26
		12-2001/27
		12-2001/28
		12-2001/28.1
		12-2001/28.2
		12-2001/6
		12-2001/7
		12-2001/5
		12-2001/8
G	WILLIAM AND RUHAMA BRUNSIDE	20-424/2
		20-404/57
H	J P POST ET AL	20-404/43
		20-404/43.1
		20-404/43.2
		20-404/43.3
		20-404/43.4
		20-404/43.7
		20-404/43.5
		20-404/43.6
		20-404A/15
		20-404A/16.2
		20-404A/14
		12-404A/16.3
		12/404A/13
		*20-404A/12
		20-404A/16.4
		20-404A/16.5
		20-404A/16.1
		20-404/32
		20-404A/16.3
		20-404A/13
		20-404A/1
J	JACOB MCCONEY	20-404/6
		20-404/6.1
		20-404/6.2

## SURFACE HOLE LOCATION (SHL)

**UTM 17-NAD83(M)**  
**N:433354.84**  
**E:548090.72**  
 UTM 17-NAD83(FT)  
 N:14217015.00  
 E:1798194.30  
 LAT/LON DATUM-NAD83  
 LAT:39.148062  
 LON:-80.443467

## APPROX. LANDING POINT

**UTM 17-NAD83(M)**  
**N:433641.50**  
**E:548504.61**  
 UTM 17-NAD83(FT)  
 N:14217955.50  
 E:1799552.20  
 LAT/LON DATUM-NAD83  
 LAT:39.150622  
 LON:-80.438657

## BOTTOM HOLE LOCATION (BHL)

**UTM 17-NAD83(M)**  
**N:4338100.06**  
**E:546929.13**  
 UTM 17-NAD83(FT)  
 N:14232583.27  
 E:1794383.32  
 LAT/LON DATUM-NAD83  
 LAT:39.190883  
 LON:-80.456580