

BHL is located on topo map 3,011 feet south of Latitude: 39°07'30"
 SHL is located on topo map 6,803 feet south of Latitude: 39°10'00"

SEE PAGE 2 FOR SURFACE OWNERS & LESSORS

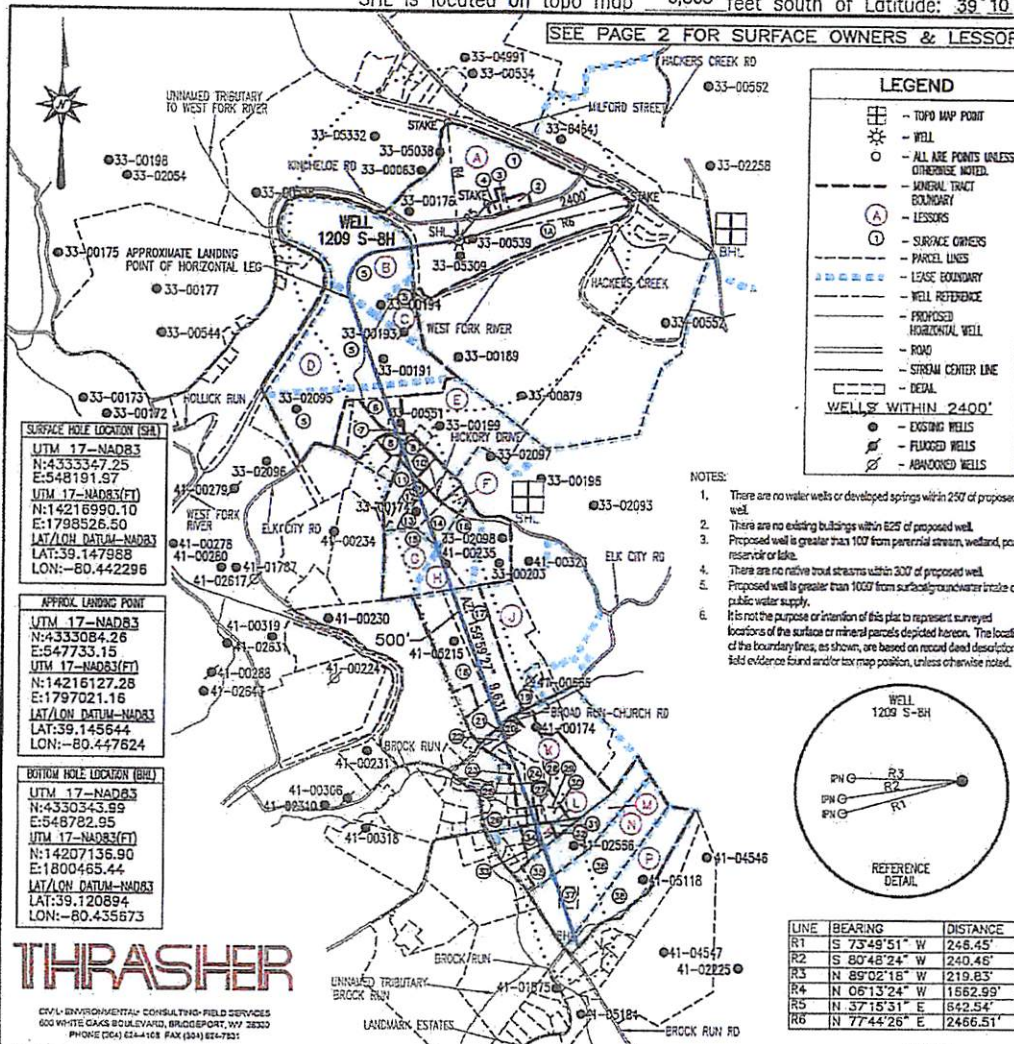

BHL is located on topo map 4,480 feet west of Longitude: 80°25'00"
 SHL is located on topo map 7,289 feet west of Longitude: 80°25'00"

SDW
10/10/19

FILE #: 1209 S-BH

DRAWING #: 1209 S-BH

SCALE: 1" = 2000'

MINIMUM DEGREE OF ACCURACY: 1/2500

PROVEN SOURCE OF ELEVATION: U.S.G.S. MONUMENT THOMAS 1498.81'

I, THE UNDERSIGNED, HEREBY CERTIFY THAT THIS PLAT IS CORRECT TO THE BEST OF MY KNOWLEDGE AND BELIEF AND SHOWS ALL THE INFORMATION REQUIRED BY LAW AND THE REGULATIONS ISSUED AND PRESCRIBED BY THE DEPARTMENT OF ENVIRONMENTAL PROTECTION.

Signed: George D. Six

R.P.E.: _____ L.L.S.: P.S. No. 2000

DATE: OCTOBER 9, 2019

OPERATOR'S WELL #: 1209 S-BH

API WELL #: 47 33 05944
 STATE COUNTY PERMIT

WELL Type: Oil Waste Disposal Production Deep
 Gas Liquid Injection Storage Shallow

WATERSHED: MIDDLE WEST FORK CREEK ELEVATION: 1,007±

COUNTY/DISTRICT: HARRISON / UNION QUADRANGLE: WEST MILFORD, WV 7.5'

SURFACE OWNER: HG ENERGY II APPALACHIA, LLC ACREAGE: 95.06±

OIL & GAS ROYALTY OWNER: ANN COVINGTON, ET AL ACREAGE: 437.875±

DRILL CONVERT DRILL DEEPER REDRILL FRACTURE OR STIMULATE
 PLUG OFF OLD FORMATION PERFORATE NEW FORMATION PLUG & ABANDON
 CLEAN OUT & REPLUG OTHER CHANGE (SPECIFY): _____

TARGET FORMATION: MARCELLUS ESTIMATED DEPTH: TVD: 6,900± TMD: 17,250±

WELL OPERATOR HG ENERGY II APPALACHIA, LLC DESIGNATED AGENT DIANE C. WHITE
 Address 5260 DUPONT ROAD Address 5260 DUPONT ROAD
 City PARKERSBURG State WV Zip Code 26101 City PARKERSBURG State WV Zip Code 26101

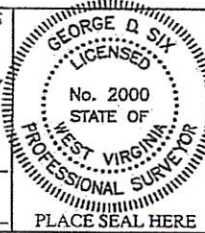

BHL is located on topo map 3,011 feet south of Latitude: 39° 07' 30"
 SHL is located on topo map 6,803 feet south of Latitude: 39° 10' 00"

SEE PAGE 2 FOR SURFACE OWNERS & LESSORS

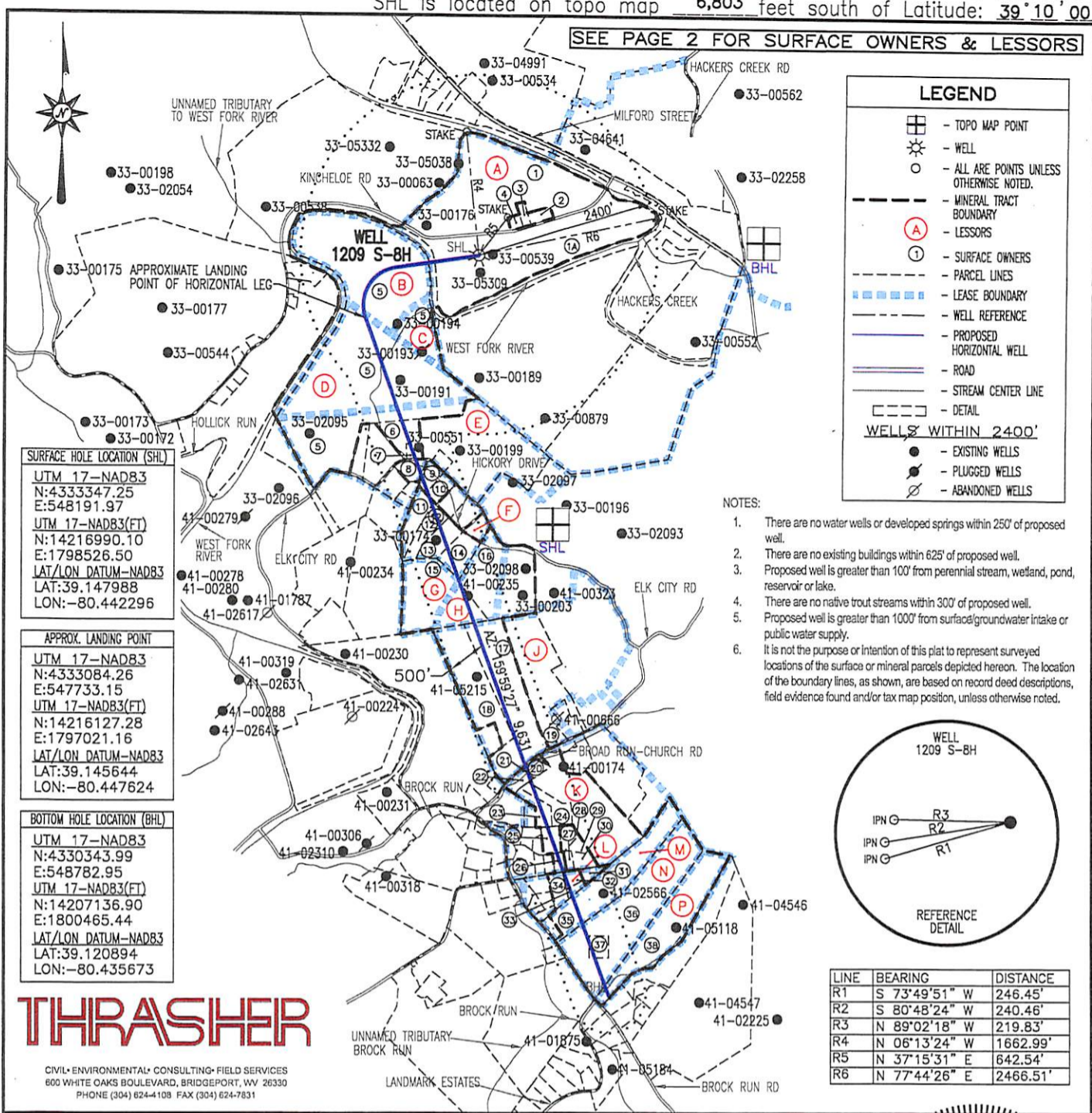

BHL is located on topo map 4,450 feet west of Longitude: 80° 25' 00"
 SHL is located on topo map 7,269 feet west of Longitude: 80° 25' 00"

- NOTES:
1. There are no water wells or developed springs within 250' of proposed well.
 2. There are no existing buildings within 625' of proposed well.
 3. Proposed well is greater than 100' from perennial stream, wetland, pond, reservoir or lake.
 4. There are no native trout streams within 300' of proposed well.
 5. Proposed well is greater than 1000' from surface/groundwater intake or public water supply.
 6. It is not the purpose or intention of this plat to represent surveyed locations of the surface or mineral parcels depicted hereon. The location of the boundary lines, as shown, are based on record deed descriptions, field evidence found and/or tax map position, unless otherwise noted.

LINE	BEARING	DISTANCE
R1	S 73°49'51" W	246.45'
R2	S 80°48'24" W	240.46'
R3	N 89°02'18" W	219.83'
R4	N 06°13'24" W	1662.99'
R5	N 37°15'31" E	642.54'
R6	N 77°44'26" E	2466.51'

THRASHER

CIVIL • ENVIRONMENTAL • CONSULTING • FIELD SERVICES
 600 WHITE OAKS BOULEVARD, BRIDGEPORT, WV 26330
 PHONE (304) 624-4108 FAX (304) 624-7831

FILE #: 1209 S-8H
 DRAWING #: 1209 S-8H
 SCALE: 1" = 2000'
 MINIMUM DEGREE OF ACCURACY: 1/2500
 PROVEN SOURCE OF ELEVATION: U.S.G.S. MONUMENT THOMAS 1498.81'

I, THE UNDERSIGNED, HEREBY CERTIFY THAT THIS PLAT IS CORRECT TO THE BEST OF MY KNOWLEDGE AND BELIEF AND SHOWS ALL THE INFORMATION REQUIRED BY LAW AND THE REGULATIONS ISSUED AND PRESCRIBED BY THE DEPARTMENT OF ENVIRONMENTAL PROTECTION.

Signed: *George D. Six*
 R.P.E.: _____ L.L.S.: P.S. No. 2000

GEORGE D. SIX
 LICENSED
 No. 2000
 STATE OF
 WEST VIRGINIA
 PROFESSIONAL SURVEYOR

PLACE SEAL HERE

(+) DENOTES LOCATION OF WELL ON UNITED STATES TOPOGRAPHIC MAPS WVDEP
 OFFICE OF OIL & GAS
 601 57TH STREET
 CHARLESTON, WV 25304



DATE: OCTOBER 9, 2019
 OPERATOR'S WELL #: 1209 S-8H
 API WELL #: 47 33 05944
 STATE COUNTY PERMIT

Well Type: Oil Waste Disposal Production Deep
 Gas Liquid Injection Storage Shallow

WATERSHED: MIDDLE WEST FORK CREEK ELEVATION: 1,007'±
 COUNTY/DISTRICT: HARRISON / UNION QUADRANGLE: WEST MILFORD, WV 7.5'
 SURFACE OWNER: HG ENERGY II APPALACHIA, LLC ACREAGE: 95.06±
 OIL & GAS ROYALTY OWNER: ANN COVINGTON, ET AL ACREAGE: 437.875±

DRILL CONVERT DRILL DEEPER REDRILL FRACTURE OR STIMULATE
 PLUG OFF OLD FORMATION PERFORATE NEW FORMATION PLUG & ABANDON
 CLEAN OUT & REPLUG OTHER CHANGE (SPECIFY): _____

TARGET FORMATION: MARCELLUS ESTIMATED DEPTH: TVD: 6,900'± TMD: 17,250'±

WELL OPERATOR HG ENERGY II APPALACHIA, LLC DESIGNATED AGENT DIANE C. WHITE
 Address 5260 DUPONT ROAD Address 5260 DUPONT ROAD
 City PARKERSBURG State WV Zip Code 26101 City PARKERSBURG State WV Zip Code 26101

1209 S-8H

PAGE 2 OF 2

	SURFACE OWNER	DIST-TM/PAR
1	DANNY LEE & ALICIA A. STICKEL	P/O 20-444/11.2
1A	HG ENERGY II APPALACHIA, LLC	P/O 20-444/11.2
2	HG ENERGY II APPALACHIA, LLC	20-444/11.3
3	AARON C. & CHRISTINA P. MEDINA	20-444/11
4	HG ENERGY II APPALACHIA, LLC	20-444/11.1
5	ROCK GARTON	12-444/26
6	NORMAN W. & MARGARET A. LOHR	12-444/27.2
7	NORMAN W. & MARGARET A. LOHR	12-444/27.1
8	TRAVIS W. & LOGAN M. SWIGER	12-444/28.1
9	BRYAN D. & KIMBERLY J. SMITH	12-444/37.9
10	BRYAN D. & KIMBERLY J. SMITH	12-444/37.8
11	DAKOTA M. DAVIS	12-444/37.1
12	KAREN L. CRISLIP	12-444/37.2
13	KEVIN MARION	12-444/37.3
14	DONALD EARL HONAKER	12-444/37.4
15	ROBERT SCOTT STARKEY	4-7B/59
16	ROBERT SCOTT STARKEY	4-7B/60
17	LEE ARCH & SUSAN B. STALNAKER	4-7B/5.1
18	MARK D. & MARY ELIZABETH REASER	4-7B/5.7
19	HERBERT & VELMA SIAS	4-7B/29.17
20	HERBERT & VELMA SIAS	4-7B/28.1
21	HERBERT & VELMA SIAS	4-7B/28.2
22	DANIEL R. & SARITA M. PRINCE	4-7B/28
23	CEMETERY BROAD RUN	4-7B/25
24	CEMETERY BROAD RUN	4-7B/26
25	ARQUILLA JANE RAINES	4-7B/29.13
26	CARMEN V. BUTCHER	4-7C/74
27	STEPHANIE KIRKPATRICK	4-7C/75
28	VIRGIL B. & MELODY K. WHITE	4-7B/29.10
29	CHARLES E. BYRNE	4-7C/86
30	ALLEN C. & LILLY M. JACKSON	4-7C/73
31	FRANK L. & MARY ELLEN BRAGG	4-7C/68
32	FRANK L. & MARY ELLEN BRAGG	4-7C/64
33	FRANK L. & MARY ELLEN BRAGG	4-7C/59
34	RALPH L. COLE	4-7C/62
35	ROBERT G. & ALISA G. GUM	4-7C/30.2
36	ROBERT G. & ALISA G. GUM	4-7C/31
37	ROBERT G. & ALISA G. GUM	4-7C/31.1
38	KEVIN B. & SHERI K. JERDEN	4-8C/1.1

SURFACE HOLE LOCATION (SHL)
UTM 17-NAD83
N:4333347.25
E:548191.97
UTM 17-NAD83(FT)
N:14216990.10
E:1798526.50
LAT/LON DATUM-NAD83
LAT:39.147988
LOX:-80.442296

APPROX. LANDING POINT
UTM 17-NAD83
N:4333084.26
E:547733.15
UTM 17-NAD83(FT)
N:14216127.28
E:1797021.16
LAT/LON DATUM-NAD83
LAT:39.145644
LOX:-80.447624

BOTTOM HOLE LOCATION (BHL)
UTM 17-NAD83
N:4330343.99
E:548782.95
UTM 17-NAD83(FT)
N:14207136.90
E:1800465.44
LAT/LON DATUM-NAD83
LAT:39.120894
LOX:-80.435673

	LESSOR	LEASE NO.	DIST-TM/PAR
A	J. B. GUSMAN ET AL	FK020606	20-444/11.2
B	J. A. HARDWAY ET AL	FK004424	12-444/26
C	J. Q. MUSSER	FK061781	
D	W. W. BRANNON ET UX	FK032708	
E	J. K. MUSSER ET UX	FK002243	12-444/26 12-444/27.2 12-444/27.1 12-444/28.1
F	KENNETH R. SIMONS ET AL O.B. FRASHUER ET UX	FK064201 FK064206	12-444/37.1 12-444/37.2 12-444/37.9 12-444/37.8 12-444/37.3 12-444/37.4
G	ETHEL B. PAINE ET AL	FK064249	4-7B/59
H	J. Q. MUSSER ET UX	FK002249	4-7B/59 4-7B/60
J	S. G. HALL ET UX	FK014031	4-7B/5.1 4-7B/5.7
K	ALDA V. HITT	FK077958	4-7B/28.1 4-7B/28.2 4-7B/28 4-7B/25 4-7B/26 4-7B/29.13 4-7C/74
L	C. A. BAILY	CNX26831600	4-7C/64 4-7C/59 4-7C/62
M	J. H. BAILEY ET AL	Q102176000	4-7C/30.2
N	ALISA G. GUM LORI LEE CALDWELL GERALD W. RAMSBURG KARRIE DIANE SIMS DENISE C. CARSON KAREN K. HOBBS KATRINA L. WEST DAVID C. GARVIN	Q102118000 Q102123000 Q098757000 Q102112000 Q102117000 Q102122000 Q102121000 Q102119000	4-7C/31 4-7C/31.1
P	KEVIN B. JERDEN ET UX	Q102115000	4-8C/1.1

* - DENOTES PARCEL WITHIN 30 FEET OF PLANNED WELL BORE



OCTOBER 9, 2019

API WELL #: 47 33 05944
STATE COUNTY PERMIT