

BHL is located on topo map 4,151 feet south of Latitude: 39° 07' 30"
 SHL is located on topo map 6,773 feet south of Latitude: 39° 10' 00"

SEE PAGE 2 FOR PLAT DUE TO LENGTH OF LATERAL
 SEE PAGE 3 FOR SURFACE OWNERS

03/29/2019

BHL is located on topo map 1,912 feet west of Longitude: 80° 25' 00"
 SHL is located on topo map 7,270 feet west of Longitude: 80° 25' 00"

	LESSOR	LEASE NO.	DIST-TM/PAR
A	J. B. GUSMAN ET AL	FK020606	20-444/11.2 12-444/21 12-444/22
B	HOWARD NEELY	FK014008	12-444/43 4-8B/1.33 12-465/14
C	W. L. RIFFE ET AL	FK064316	04-8B/1.32 04-8B/1 04-8B/1.31 04-8B/1.30 04-8B/1.14 04-8B/1.35 04-8B/1.13 04-8B/1.10 04-8B/1.26
D	ISAAC JACKSON	LC009807	4-8B/4 4-8B/5 4-8C/29
E	FREDA M. COLVIN ET VIR	CNX024530	P/O 4-8C/28
F	ROBERT BLAIR III		P/O 4-8B/28



SURFACE HOLE LOCATION (SHL)
UTM 17-NAD83(M)
 N:433356.36
 E:548191.39
 UTM 17-NAD83(FT)
 N:14217020.00
 E:1798524.60
 LAT/LON DATUM-NAD83
 LAT:39.148070
 LON:-80.442302

APPROX. LANDING POINT
UTM 17-NAD83(M)
 N:433341.79
 E:548450.35
 UTM 17-NAD83(FT)
 N:14216972.20
 E:1799374.20
 LAT/LON DATUM-NAD83
 LAT:39.147924
 LON:-80.439306

BOTTOM HOLE LOCATION (BHL)
UTM 17-NAD83(M)
 N:4329541.65
 E:549848.70
 UTM 17-NAD83(FT)
 N:14204504.57
 E:1803961.94
 LAT/LON DATUM-NAD83
 LAT:39.113604
 LON:-80.423404



FILE #: 1209 S-10H
 DRAWING #: 1209 S-10H
 SCALE: 1" = 2000'
 MINIMUM DEGREE OF ACCURACY: 1/2500
 PROVEN SOURCE OF ELEVATION: U.S.G.S. MONUMENT THOMAS 1498.81'

I, THE UNDERSIGNED, HEREBY CERTIFY THAT THIS PLAT IS CORRECT TO THE BEST OF MY KNOWLEDGE AND BELIEF AND SHOWS ALL THE INFORMATION REQUIRED BY LAW AND THE REGULATIONS ISSUED AND PRESCRIBED BY THE DEPARTMENT OF ENVIRONMENTAL PROTECTION.

Signed: George D. Six
 R.P.E.: _____ L.L.S.: P.S. No. 2000

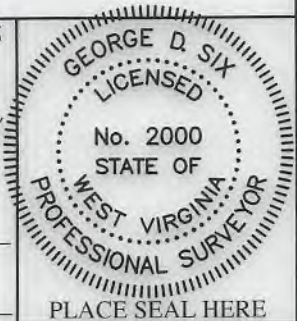

(+) DENOTES LOCATION OF WELL ON UNITED STATES TOPOGRAPHIC MAPS
 WVDEP
 OFFICE OF OIL & GAS
 601 57TH STREET
 CHARLESTON, WV 25304

DATE: JANUARY 25, 2019
 OPERATOR'S WELL #: 1209 S-10H
 API WELL #: 47 33 05946
 STATE COUNTY PERMIT

Well Type: Oil Waste Disposal Production Deep
 Gas Liquid Injection Storage Shallow

WATERSHED: MIDDLE WEST FORK CREEK ELEVATION: 1,007'±
 COUNTY/DISTRICT: HARRISON / UNION QUADRANGLE: WEST MILFORD, WV 7.5'
 SURFACE OWNER: HG ENERGY II APPALACHIA, LLC ACREAGE: 95.06±
 OIL & GAS ROYALTY OWNER: ANN COVINGTON, ET AL ACREAGE: 695.61±

DRILL CONVERT DRILL DEEPER REDRILL FRACTURE OR STIMULATE
 PLUG OFF OLD FORMATION PERFORATE NEW FORMATION PLUG & ABANDON
 CLEAN OUT & REPLUG OTHER CHANGE (SPECIFY): _____

TARGET FORMATION: MARCELLUS ESTIMATED DEPTH: TVD: 6,900'± TMD: 20,693'±
 WELL OPERATOR HG ENERGY II APPALACHIA, LLC DESIGNATED AGENT DIANE C. WHITE
 Address 5260 DUPONT ROAD Address 5260 DUPONT ROAD
 City PARKERSBURG State WV Zip Code 26101 City PARKERSBURG State WV Zip Code 26101

1209 S-10H

PAGE 2 OF 3

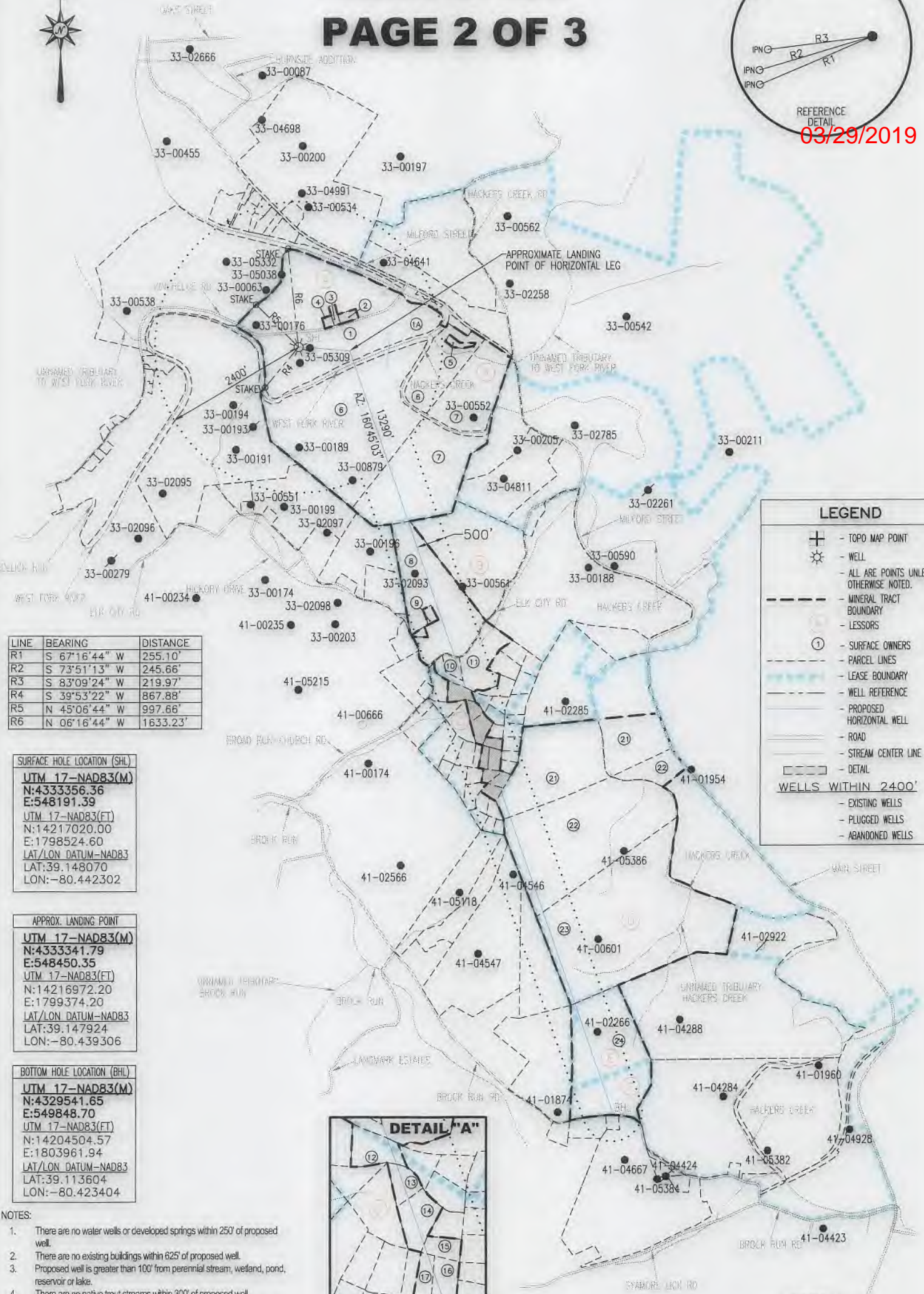

LINE	BEARING	DISTANCE
R1	S 67°16'44" W	255.10'
R2	S 73°51'13" W	245.66'
R3	S 83°09'24" W	219.97'
R4	S 39°53'22" W	867.88'
R5	N 45°06'44" W	997.66'
R6	N 06°16'44" W	1633.23'

SURFACE HOLE LOCATION (SHL)
UTM 17-NAD83(M)
 N:4333356.36
 E:548191.39
UTM 17-NAD83(ET)
 N:14217020.00
 E:1798524.60
LAT/LON DATUM-NAD83
 LAT:39.148070
 LON:-80.442302

APPROX. LANDING POINT
UTM 17-NAD83(M)
 N:4333341.79
 E:548450.35
UTM 17-NAD83(ET)
 N:14216972.20
 E:1799374.20
LAT/LON DATUM-NAD83
 LAT:39.147924
 LON:-80.439306

BOTTOM HOLE LOCATION (BHL)
UTM 17-NAD83(M)
 N:4329541.65
 E:549848.70
UTM 17-NAD83(ET)
 N:14204504.57
 E:1803961.94
LAT/LON DATUM-NAD83
 LAT:39.113604
 LON:-80.423404

- NOTES:**
1. There are no water wells or developed springs within 250' of proposed well.
 2. There are no existing buildings within 625' of proposed well.
 3. Proposed well is greater than 100' from perennial stream, wetland, pond, reservoir or lake.
 4. There are no native trout streams within 300' of proposed well.
 5. Proposed well is greater than 1000' from surface/groundwater intake or public water supply.
 6. It is not the purpose or intention of this plat to represent surveyed locations of the surface or mineral parcels depicted hereon. The location of the boundary lines, as shown, are based on record deed descriptions, field evidence found and/or tax map position, unless otherwise noted.



LEGEND

- TOPO MAP POINT
- WELL
- ALL ARE POINTS UNLESS OTHERWISE NOTED.
- MINERAL TRACT BOUNDARY
- LESSORS
- SURFACE OWNERS
- PARCEL LINES
- LEASE BOUNDARY
- WELL REFERENCE
- PROPOSED HORIZONTAL WELL
- ROAD
- STREAM CENTER LINE
- DETAIL

WELLS WITHIN 2400'

- EXISTING WELLS
- PLUGGED WELLS
- ABANDONED WELLS

API WELL #: 47 33
 STATE COUNTY PERMIT

JANUARY 25, 2019



Blue Mountain
 11023 MASON DIXON HIGHWAY
 BURTON, WV 26562
 PHONE: (304) 662-6486

George D. Six

1209 S-10H

PAGE 3 OF 3

03/29/2019

	SURFACE OWNER	DIST-TM/PAR
1	DANNY LEE & ALICIA A. STICKEL	P/O 20-444/11.2
1A	HG ENERGY II APPALACHIA, LLC	P/O 20-444/11.2
2	HG ENERGY II APPALACHIA, LLC	20-444/11.3
3	AARON C. & CHRISTINA P. MEDINA	20-444/11
4	HG ENERGY II APPALACHIA, LLC	20-444/11.1
5	ERIC K. & SUSIE G. DECKER	12-444/21.2
6	ERIC K. & SUSIE G. DECKER	12-444/21
7	ERIC K. & SUSIE G. DECKER	12-444/22
8	BARBARA LEE SETLIFF	12-444/43
9	REBECAH D. CARSON & PAMELA M. MINIGH	12-444/43.2
10	DAREN R. & AMANDA G. HENDERSHOT	4-8B/1.33
11	JOEL V. & KAY N. KROLL AND JOEL DANIEL KROLL	12-465/14
12	AMANDA & HAYMOND STUTLER	4-8B/1.32
13	MARK E. & INA K. WOLF	4-8B/1
14	MARK E. & INA K. WOLF	4-8B/1.31
15	CAROL MORRIS	4-8B/1.30
16	LINDA HOLDEN ASHCRAFT	4-8B/1.14
17	ALFRED & ELIZABETH ROBEY	4-8B/1.35
18	DUSTON R. MARSH	4-8B/1.13
19	DAVID D. AND ANDREA L. LAMB	4-8B/1.10
20	RICHARD B. WILFONG	4-8B/1.26
21	THOMAS E. & TERRI E. HAWKINS	4-8B/4
22	THOMAS E. & TERRI E. HAWKINS	4-8B/5
23	C. D. COLE II	4-8C/29
24	C. D. COLE II	4-8C/28

SURFACE HOLE LOCATION (SHL)
UTM 17-NAD83(M)
N:4333356.36
E:548191.39
UTM 17-NAD83(FT)
N:14217020.00
E:1798524.60
LAT/LON DATUM-NAD83
LAT:39.148070
LON:-80.442302

APPROX. LANDING POINT
UTM 17-NAD83(M)
N:4333341.79
E:548450.35
UTM 17-NAD83(FT)
N:14216972.20
E:1799374.20
LAT/LON DATUM-NAD83
LAT:39.147924
LON:-80.439306

BOTTOM HOLE LOCATION (BHL)
UTM 17-NAD83(M)
N:4329541.65
E:549848.70
UTM 17-NAD83(FT)
N:14204504.57
E:1803961.94
LAT/LON DATUM-NAD83
LAT:39.113604
LON:-80.423404

JANUARY 25, 2019

API WELL #: 47 33

STATE COUNTY PERMIT