



 west virginia department of environmental protection

Office of Oil and Gas
 601 57th Street, S.E.
 Charleston, WV 25304
 (304) 926-0450
 fax: (304) 926-0452

Austin Caperton, Cabinet Secretary
www.dep.wv.gov

Friday, April 12, 2019
 WELL WORK PERMIT
 Horizontal 6A / New Drill

ARSENAL RESOURCES LLC
 6031 WALLACE ROAD EXTENSION
 SUITE 603
 WEXFORD, PA 15090

Re: Permit approval for J OSBORN HSOP16 201
 47-033-05949-00-00

This well work permit is evidence of permission granted to perform the specified well work at the location described on the attached pages and located on the attached plat, subject to the provisions of Chapter 22 of the West Virginia Code of 1931, as amended, and all rules and regulations promulgated thereunder, and to any additional specific conditions and provisions outlined in the pages attached hereto. Notification shall be given by the operator to the Oil and Gas Inspector at least 24 hours prior to the construction of roads, locations, and/or pits for any permitted work. In addition, the well operator shall notify the same inspector 24 hours before any actual well work is commenced and prior to running and cementing casing. Spills or emergency discharges must be promptly reported by the operator to 1-800-642-3074 and to the Oil and Gas Inspector.

Please be advised that form WR-35, Well Operators Report of Well Work is to be submitted to this office within 90 days of completion of permitted well work, as should form WR-34 Discharge Monitoring Report within 30 days of discharge of pits, if applicable. Failure to abide by all statutory and regulatory provisions governing all duties and operations hereunder may result in suspension or revocation of this permit and, in addition, may result in civil and/or criminal penalties being imposed upon the operators.

Per 35 CSR 4-5.2.g this permit will expire in two (2) years from the issue date unless permitted well work is commenced. If there are any questions, please feel free to contact me at (304) 926- 0450.

 James A. Martin
 Chief

Operator's Well Number: J OSBORN HSOP16 201
 Farm Name: JUDY M OSBORN (LE) (JUDY)
 U.S. WELL NUMBER: 47-033-05949-00-00
 Horizontal 6A New Drill
 Date Issued: 4/12/2019

PERMIT CONDITIONS

West Virginia Code § 22-6A-8(d) allows the Office of Oil and Gas to place specific conditions upon this permit. Permit conditions have the same effect as law. Failure to adhere to the specified permit conditions may result in enforcement action.

CONDITIONS

1. This proposed activity may require permit coverage from the United States Army Corps of Engineers (USACE). Through this permit, you are hereby being advised to consult with USACE regarding this proposed activity.
2. If the operator encounters an unanticipated void, or an anticipated void at an unanticipated depth, the operator shall notify the inspector within 24 hours. Modifications to the casing program may be necessary to comply with W. Va. Code § 22-6A-5a (12), which requires drilling to a minimum depth of thirty feet below the bottom of the void, and installing a minimum of twenty (20) feet of casing. Under no circumstance should the operator drill more than one hundred (100) feet below the bottom of the void or install less than twenty (20) feet of casing below the bottom of the void.
3. When compacting fills, each lift before compaction shall not be more than 12 inches in height, and the moisture content of the fill material shall be within limits as determined by the Standard Proctor Density test of the actual soils used in specific engineered fill, ASTM D698, Standard Test Method for Laboratory Compaction Characteristics of Soil Using Standard Effort, to achieve 95 % compaction of the optimum density. Each lift shall be tested for compaction, with a minimum of two tests per lift per acre of fill. All test results shall be maintained on site and available for review.
4. Operator shall install signage per § 22-6A-8g (6) (B) at all source water locations included in their approved water management plan within 24 hours of water management plan activation.
5. Oil and gas water supply wells will be registered with the Office of Oil and Gas and all such wells will be constructed and plugged in accordance with the standards of the Bureau for Public Health set forth in its Legislative rule entitled *Water Well Regulations*, 64 C.S.R. 19. Operator is to contact the Bureau of Public Health regarding permit requirements. In lieu of plugging, the operator may transfer the well to the surface owner upon agreement of the parties. All drinking water wells within fifteen hundred feet of the water supply well shall be flow tested by the operator upon request of the drinking well owner prior to operating the water supply well.
6. Pursuant to the requirements pertaining to the sampling of domestic water supply wells/springs the operator shall, no later than thirty (30) days after receipt of analytical data provide a written copy to the Chief and any of the users who may have requested such analyses.
7. 24 hours prior to the initiation of the completion process the operator shall notify the Chief or his designee.
8. During the completion process the operator shall monitor annular pressures and report any anomaly noticed to the chief or his designee immediately.
9. If any explosion or other accident causing loss of life or serious personal injury occurs in or about a well or well work on a well, the well operator or its contractor shall give notice, stating the particulars of the explosion or accident, to the oil and gas inspector and the Chief, within 24 hours of said accident.
10. During the casing and cementing process, in the event cement does not return to the surface, the oil and gas inspector shall be notified within 24 hours.

04/12/2019

API Number: _____

PERMIT CONDITIONS

11. The operator shall provide to the Office of Oil and Gas the dates of each of the following within 30 days of their occurrence: completion of construction of the well pad, commencement of drilling, cessation of drilling, completion of any other permitted well work, and completion of the well. Such notice shall be provided by sending an email to DEPOOGNotify@wv.gov.

04/12/2019



Purpose

The purpose of this pad-specific Hydraulic Fracturing Monitoring Plan is to identify and notify conventional well operators near Arsenal Resources hydraulic fracturing in Harrison County, WV prior to hydraulic fracturing at JOsbornHSOP16 Well Number 201.

Due to the apparent presence of unique geological conditions, the potential for communication between deep geologic zones exists in this area. This potential communication, via natural gas, water, or both, may occur between hydraulically fractured wells in the Marcellus formation (approximately 7,110' TVD) and existing conventional natural gas wells in the partially-depleted, relatively high permeability Benson formations (approximately 4,700' TVD).

The plan is being implemented as an additional safety measure to be utilized in conjunction with best management practices and emergency action plans for this site. These additional measures include pre-notification of conventional well operators of the timing and location of the hydraulic fracturing, establishment of measures conventional well operators should implement, and assurance that the Division of Oil and Gas is notified of the timeline, as well as any issues that may arise during fracturing.

1. Communications with Conventional Operators.

Arsenal Resources, using available data (WV Geological Survey, WVDEP Website, and IHS data service), has identified all known conventional wells and well operators within 500 feet of this pad and the lateral sections. A map showing these wells along with a list of the wells and operators is included in Attachment A.

Upon approval of this plan, Arsenal Resources will notify these operators, via letter, of the hydraulic fracturing schedule for these wells. A copy of this letter is included in Attachment B.

The letter provides recommendations to these conventional operators to 1) increase their monitoring of their wells during that time period, 2) ensure that their well head equipment is sound, and 3) provide immediate notification to Arsenal Resources and the OOG in the event of any changes in their well conditions.

Specifically, the letter recommends that conventional well operators conduct the following activities during and after fracturing operations:

1. Inspect their surface equipment prior to fracturing to establish integrity and establish pre-frac well conditions.
2. Observe wells closely during and after fracturing and monitor for abnormal increases in water, gas or pressure.
3. Inspect or install master valves rated to 3,000 psi or other necessary equipment for wellhead integrity.
4. Notify the OOG and ARSENAL RESOURCES if any changes in water, gas production, pressure, or other anomalies are identified.

RECEIVED
Office of Oil and Gas
FEB 14 2019
WV Department of
Environmental Protection

04/12/2019



2. Reporting

Arsenal Resources will provide information relating to the hydraulic fracturing schedule, communication with conventional operators, and ongoing monitoring of the work upon request of OOG or immediately after any event of any noted abnormalities.

RECEIVED
Office of Oil and Gas

FEB 14 2019

WV Department of
Environmental Protection

Area of Review Report - **J Osborn HSOP 16** Pad, **201** Lateral, **Harrison** County, WV

Well Name	API Number	Operator Name / Address	Well Type	Latitude	Longitude	Total Depth	Perforated Formation(s)	Producing Zones not Perforated
Faris 11	033-02180	Petroleum Development Corp.	Plugged-10/26/1989	39.261115	-80.22539	4555	Benson	NA
Faris 11	033-01972	Petroleum Development Corp.	Reassigned to permit 033-02180	NA	NA	NA	NA	NA
Webb 2	033-01975	Alliance Petroleum Corporation	Existing	39.255618	-80.222889	2684	Thirty-foot, Fifth	NA
B-430	033-02601	Braxton Oil & Gas Corp.	Existing	39.236644	-80.213618	4700	Benson	NA
Johnson-Lang 1	033-00458	Delta Producing Co.	Plugged - 1971	39.226725	-80.208028	2577	Fifth	NA
Parks 1	033-00413	Alliance Petroleum Corporation	Existing	39.221791	-80.207282	2439	Fifth	NA

RECEIVED
 Office of Oil and Gas
FEB 14 2019
 WV Department of
 Environmental Protection

BHL is located on topo map 12,559 feet south of Latitude: 39°15'00"
 SHL is located on topo map 9,364 feet south of Latitude: 39°17'30"

04/12/2019

BHL is located on topo map 10,613 feet west of Longitude: 80°10'00"
 SHL is located on topo map 2,726 feet west of Longitude: 80°12'30"

	SURFACE OWNER	DIST-TM/PAR
1	JUDY M. OSBORN (LE) (JUDY M. OSBORN IRREVOCABLE TRUST)	15-330/5
2	CHARLES THOMAS DAVIS II, ET AL	15-330/4
3	CAROLYN S. HARRON	15-330/3
4	CHARLES E. REED 1/2 INTEREST GERALD W. BURNER ET AL 1/2 INTEREST	15-330/25
5	MICHAEL A. & ROBERTA OSBORN	15-350/4
6	GORDON F. OSBORN (LE) (BRIAN MATTHEW OSBORN)	15-350/3
7	GORDON F. OSBORN (LE) (BRIAN MATTHEW OSBORN)	15-350/3.3
8	GORDON F. & DONNA R. OSBORN (BRIAN MATTHEW OSBORN)	15-350/3.1
9	GORDON F. OSBORN (LE) (BRIAN MATTHEW OSBORN)	15-350/16.1
10	ANNESE FRANK	15-350/16.3
11	MICHAEL DAVID & REBECCA JANE CONLEY	15-350/16
12	JASON J. POTH	15-350/16.9
13	KILI K. PALACAT	15-350/23.2
14	KILI K. PALACAT	15-350/23.1
15	BILLY JOE & DEBRA K. WORMAN C/O TABITHA BENNETT	15-350/23.4
16	*PATRICIA L. MOORE	15-350/23.6
17	PATRICIA L. MOORE	15-350/23
18	CHARLES W. CLEVINGER IRR TRUST C/O MARY M. TUCKER	15-350/24
19	CHARLES W. CLEVINGER IRR TRUST	15-370/10
20	CHARLES W. CLEVINGER IRR TRUST C/O MARY M. TUCKER	15-370/12
21	CHARLES W. CLEVINGER IRR TRUST	15-370/13
22	SHAWN R. NEWBROUGH	15-370/21
23	JOHN JAMES JONES C/O ANTHONY JONES	15-370/27
24	CHARLES A. & JOYCE G. MATHENY	15-370/28.1
25	CHARLES A. & JOYCE G. MATHENY	15-370/28
26	JOHN A. & JULIE A. TURNBULL	15-370/28.2

	LESSOR	DIST-TM/PAR
A	GOBEL OSBORN, ET AL	15-330/5
B	CHARLES THOMAS DAVIS, ET UX	15-330/4
C	GEORGE T. FARIS, ET AL	15-330/3
D	JOHN B. WEBB, ET AL	15-330/25
E	MICHAEL A. OSBORN ET UX	15-350/4
F	XTO ENERGY INC.	15-350/3
		15-350/3.3
		15-350/3.1
G	REBECCA A. COMPTON; JAMES MICHAEL COMPTON & JENNIFER NORA COMPTON	15-350/16.1
		15-350/16.3
		15-350/16
		15-350/16.9
		15-350/23.2
H	PATRICIA MOORE	*15-350/23.6
		15-350/23
	TRACY H. MCDONALD	P/O 15-350/23.1
J	BILLY JOE WORKMAN ET UX	15-350/23.4
K	CHARLES W. CLEVINGER IRR TRUST	15-350/24
		15-370/10
		15-370/12
L	W. R. JOHNSON ET AL	15-370/13
M	N. D. PARKS ET AL	15-370/21
N	JOHN JAMES JONES	P/O 15-370/27
P	JOHN JAMES JONES	P/O 15-370/27
	AUDREY U. DAVIS ET UX.	15-370/28.1
		15-370/28



SURFACE HOLE LOCATION (SHL)	APPROX. LANDING POINT	BOTTOM HOLE LOCATION (BHL)
UTM 17-NAD83 N:4346582.31 E:567461.23 NAD83, WV NORTH N:279795.329 E:1765216.814 LAT/LON DATUM-NAD83 LAT:39.265958 LON:-80.217997	UTM 17-NAD83 N:4345994.90 E:566887.55 NAD83, WV NORTH N:277899.123 E:1763302.307 LAT/LON DATUM-NAD83 LAT:39.260711 LON:-80.224706	UTM 17-NAD83 N:4340995.19 E:568707.28 NAD83, WV NORTH N:261393.846 E:1769000.753 LAT/LON DATUM-NAD83 LAT:39.215519 LON:-80.204122

SEE PAGE 2 FOR PLAT DUE TO LENGTH OF LATERAL

FILE #: J OSBORN HSOP 16 201
 DRAWING #: J OSBORN HSOP 16 201
 SCALE: 1" = 2000'
 MINIMUM DEGREE OF ACCURACY: 1/2500
 PROVEN SOURCE OF ELEVATION: U.S.G.S. MONUMENT THOMAS 1498.81'

I, THE UNDERSIGNED, HEREBY CERTIFY THAT THIS PLAT IS CORRECT TO THE BEST OF MY KNOWLEDGE AND BELIEF AND SHOWS ALL THE INFORMATION REQUIRED BY LAW AND THE REGULATIONS ISSUED AND PRESCRIBED BY THE DEPARTMENT OF ENVIRONMENTAL PROTECTION.

Signed: *George D. Six*
 R.P.E.: _____ L.L.S.: P.S. No. 2000

DATE: JANUARY 3, 2019
 OPERATOR'S WELL #: J OSBORN HSOP 16 201
 API WELL #: 47 33 05949
 STATE COUNTY PERMIT

WELL TYPE: Oil Waste Disposal Production Deep
 Gas Liquid Injection Storage Shallow

WATERSHED: SIMPSON CREEK ELEVATION: 1163.30'±
 COUNTY/DISTRICT: HARRISON / SIMPSON QUADRANGLE: ROSEMONT, WV 7.5'
 SURFACE OWNER: JUDY M OSBORN (LE) (JUDY M OSBORN IRREVOCABLE TRUST) ACREAGE: 70.00±
 OIL & GAS ROYALTY OWNER: GOBEL OSBORN, ET AL ACREAGE: 1387.201±

DRILL CONVERT DRILL DEEPER REDRILL FRACTURE OR STIMULATE
 PLUG OFF OLD FORMATION PERFORATE NEW FORMATION PLUG & ABANDON
 CLEAN OUT & REPLUG OTHER CHANGE (SPECIFY): _____

TARGET FORMATION: MARCELLUS ESTIMATED DEPTH: (LATERAL)TVD: 7,108.3'± TMD: 25,563.09'±
 WELL OPERATOR ARSENAL RESOURCES DESIGNATED AGENT WILLIAM VEIGEL
 Address 6031 WALLACE ROAD EXTENSION, SUITE 300 Address 65 PROFESSIONAL PLACE, SUITE 200
 City WEXFORD State PA Zip Code 15090 City BRIDGEPORT State WV Zip Code 26330



RECEIVED
Office of Oil and Gas

FEB 14 2019

WV Department of Environmental Protection

AOR-Attachment "A"

J OSBORN HSOP 16 201

PAGE 2 OF 2



SURFACE HOLE LOCATION (SFL)
 UTM 17-NAD83
 N:4346582.31
 E:567461.23
 NAD83, WY NORTH
 N:279795.329
 E:1765216.814
 LAT/LON DATUM-NAD83
 LAT:39.265958
 LON:-80.217997

APPROX. LANDING POINT
 UTM 17-NAD83
 N:4345994.90
 E:566887.55
 NAD83, WY NORTH
 N:277899.123
 E:1763302.307
 LAT/LON DATUM-NAD83
 LAT:39.260711
 LON:-80.224706

BOTTOM HOLE LOCATION (BFL)
 UTM 17-NAD83
 N:4340995.19
 E:568707.28
 NAD83, WY NORTH
 N:261393.846
 E:1769000.753
 LAT/LON DATUM-NAD83
 LAT:39.215519
 LON:-80.204122

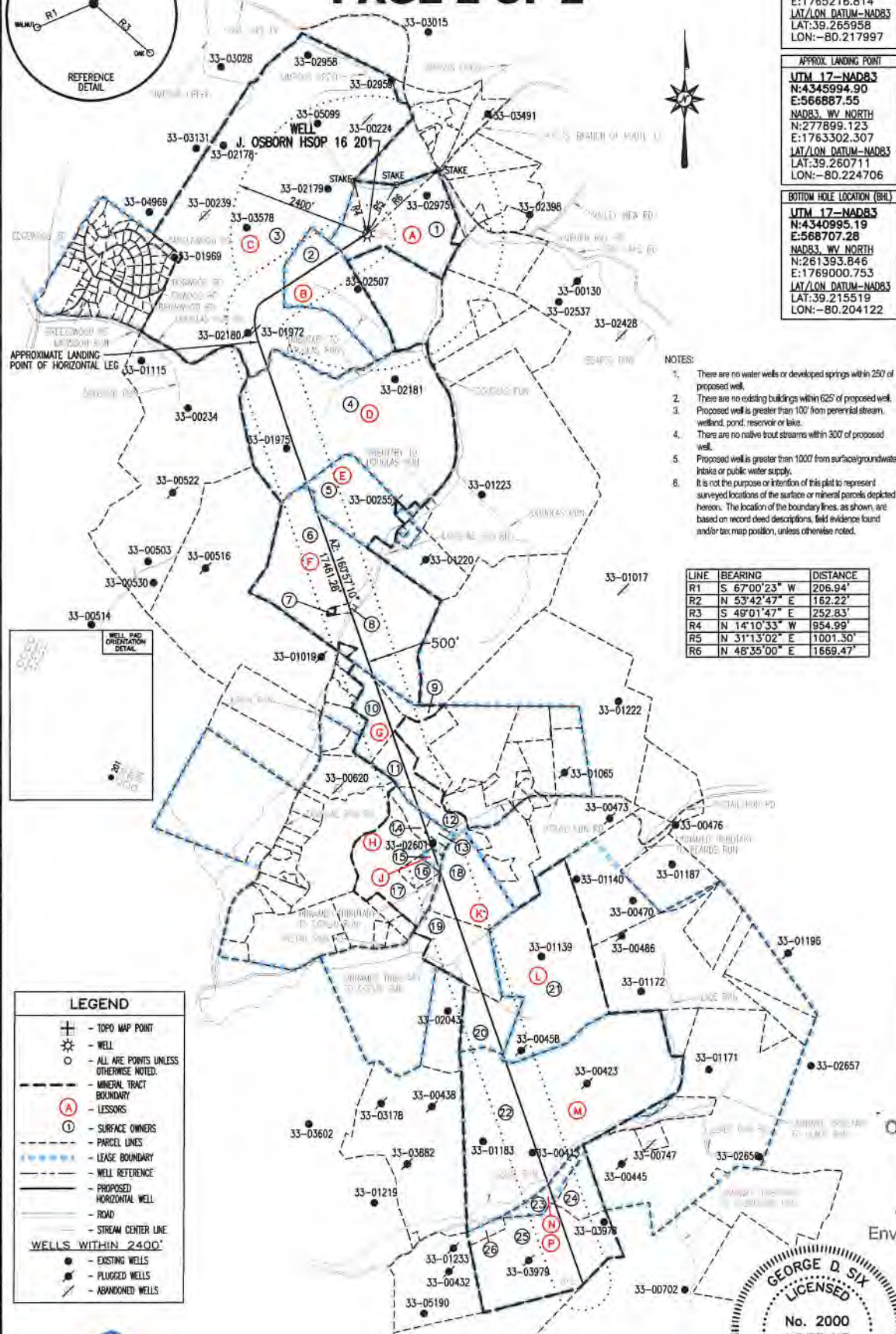

- NOTES:
1. There are no water wells or developed springs within 250' of proposed well.
 2. There are no existing buildings within 625' of proposed well.
 3. Proposed well is greater than 100' from perennial stream, wetland, pond, reservoir or lake.
 4. There are no native trout streams within 300' of proposed well.
 5. Proposed well is greater than 1000' from surface/groundwater intake or public water supply.
 6. It is not the purpose or intention of this plat to represent surveyed locations of the surface or mineral parcels depicted hereon. The location of the boundary lines, as shown, are based on record deed descriptions, field evidence found and/or tax map position, unless otherwise noted.

LINE	BEARING	DISTANCE
R1	S 67°00'23" W	206.94'
R2	N 53°42'47" E	162.22'
R3	S 49°01'47" E	252.83'
R4	N 14°10'33" W	954.99'
R5	N 31°13'02" E	1001.30'
R6	N 48°35'00" E	1669.47'



LEGEND

- TOPO MAP POINT
- WELL
- ALL ARE POINTS UNLESS OTHERWISE NOTED.
- MINERAL TRACT BOUNDARY
- LESSORS
- SURFACE OWNERS
- PARCEL LINES
- LEASE BOUNDARY
- WELL REFERENCE
- PROPOSED HORIZONTAL WELL
- ROAD
- STREAM CENTER LINE

WELLS WITHIN 2400'

- EXISTING WELLS
- PLUGGED WELLS
- ABANDONED WELLS

Blue Mountain
 11023 MASON DIXON HIGHWAY
 BURTON, WV 26562
 PHONE: (304) 662-6486

JANUARY 3, 2019

George D. Six

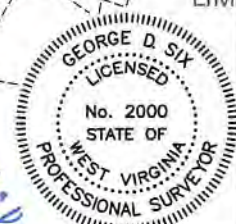

RECEIVED
 Office of Oil and Gas
 FEB 14 2019
 WV Department of
 Environmental Protection

04/12/2019



Click or tap to enter a date.

Alliance Petroleum Corporation
Address
State

RE: Click or tap here to enter text.

Dear Sir/Madam,

Arsenal Resources has developed a Marcellus pad, JOsborn HSOP16, well #201, located in Harrison County, WV. As an owner or operator of conventional natural gas wells in this area, we are requesting your assistance in this matter.

Due to the apparent presence of unique geological conditions, the potential for communication between deep geologic zones exists in this area. This potential communication, via natural gas, water, or both, may occur between hydraulically fractured wells in the Marcellus formation (approximately 7,110 TVD) and existing conventional natural gas wells included in the attached well list for which you are believed to be the operator.

Arsenal Resources anticipates conducting hydraulic fracturing at the JOsborn HSOP16 pad, well #201, during the Quarter of 2018. We have identified conventional natural gas wells operated by your company within 500' (lateral distance) of our newly planned wells. Plats for each well on this pad are attached.

We recommend that conventional well operators conduct the following activities before, during and after fracturing operations:

1. Inspect surface equipment, prior to fracturing, to establish integrity and establish well conditions.
2. Observe wells closely during and after fracturing and monitor for abnormal increases in water, gas, or pressure.
3. Inspect or install master valves rated to 3,000 psi or other necessary equipment for wellhead integrity.
4. Notify the OOG and Arsenal Resources if any changes in water, gas production, pressure or other anomalies are identified.

Please feel free to contact me at 724-940-1218 with any questions or comments. You may also contact the WV Office of Oil and Gas at 304-926-0449.

Sincerely,

Kelly Davis
Permitting Specialist

RECEIVED
Office of Oil and Gas

FEB 14 2019

WV Department of
Environmental Protection

AOR Attachment "B"

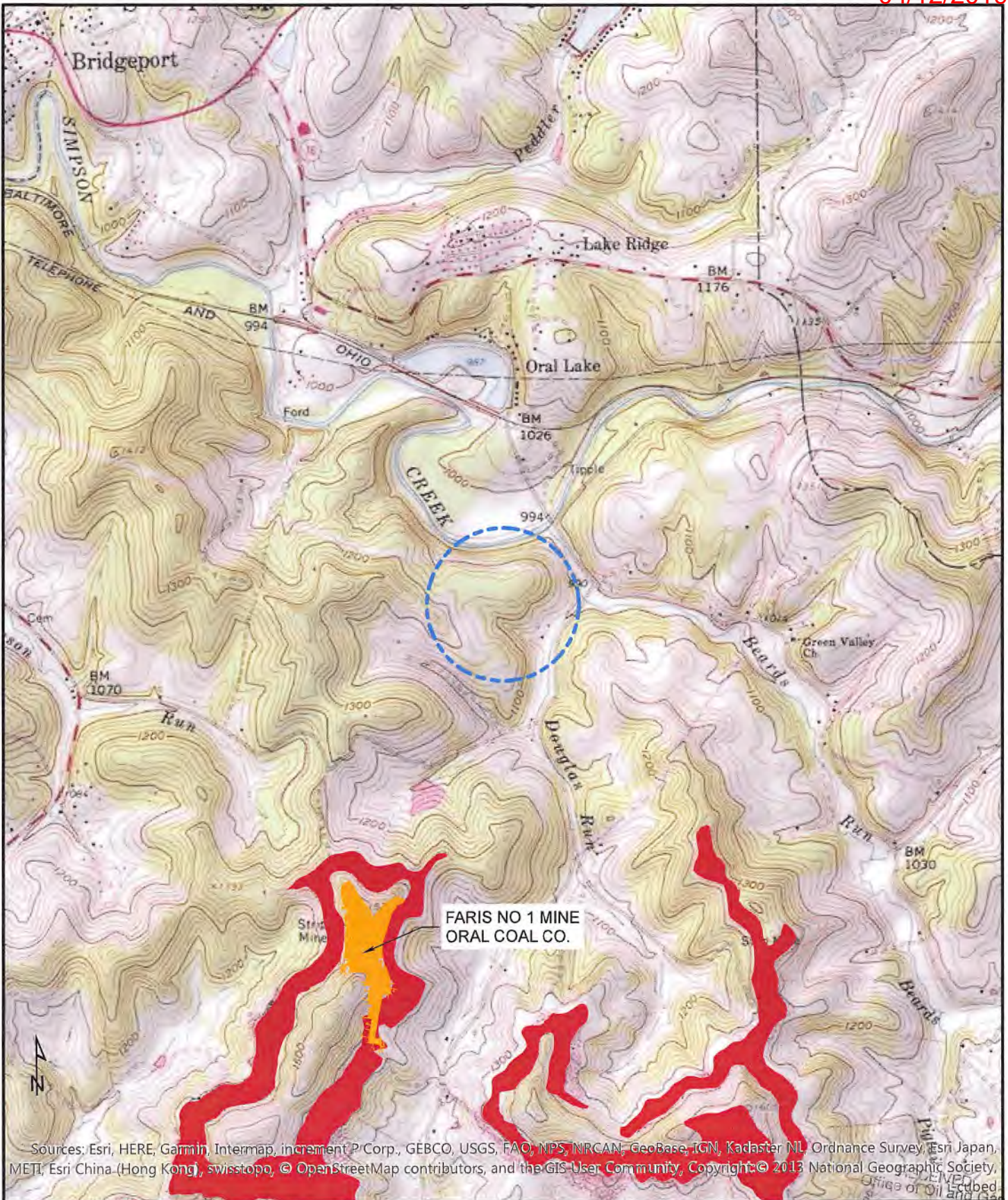

Sources: Esri, HERE, Garmin, Intermap, increment P Corp., GEBCO, USGS, FAO, NPS, NRCAN, GeoBase, IGN, Kadaster NL, Ordnance Survey, Esri Japan, METI, Esri China (Hong Kong), swisstopo, © OpenStreetMap contributors, and the GIS User Community, Copyright © 2013 National Geographic Society, Office of Oil and Gas

<ul style="list-style-type: none"> — J. OSBORN AREA — UNDERGROUND MINE — SURFACE MINING 				J. OSBORN AREA		TOPO SECTION OF: ROSEMONT & BROWNTON		FEB 14 2019 WV Department of Environmental Protection 1 INCH = 2,000 FEET 0 750 1,500 3,000 Feet
				COUNTY	DISTRICT			
DRAWN BY BJB	CHECKED BY JRD	DATE 05-22-18	REV No 0	HARRISON	SIMPSON			

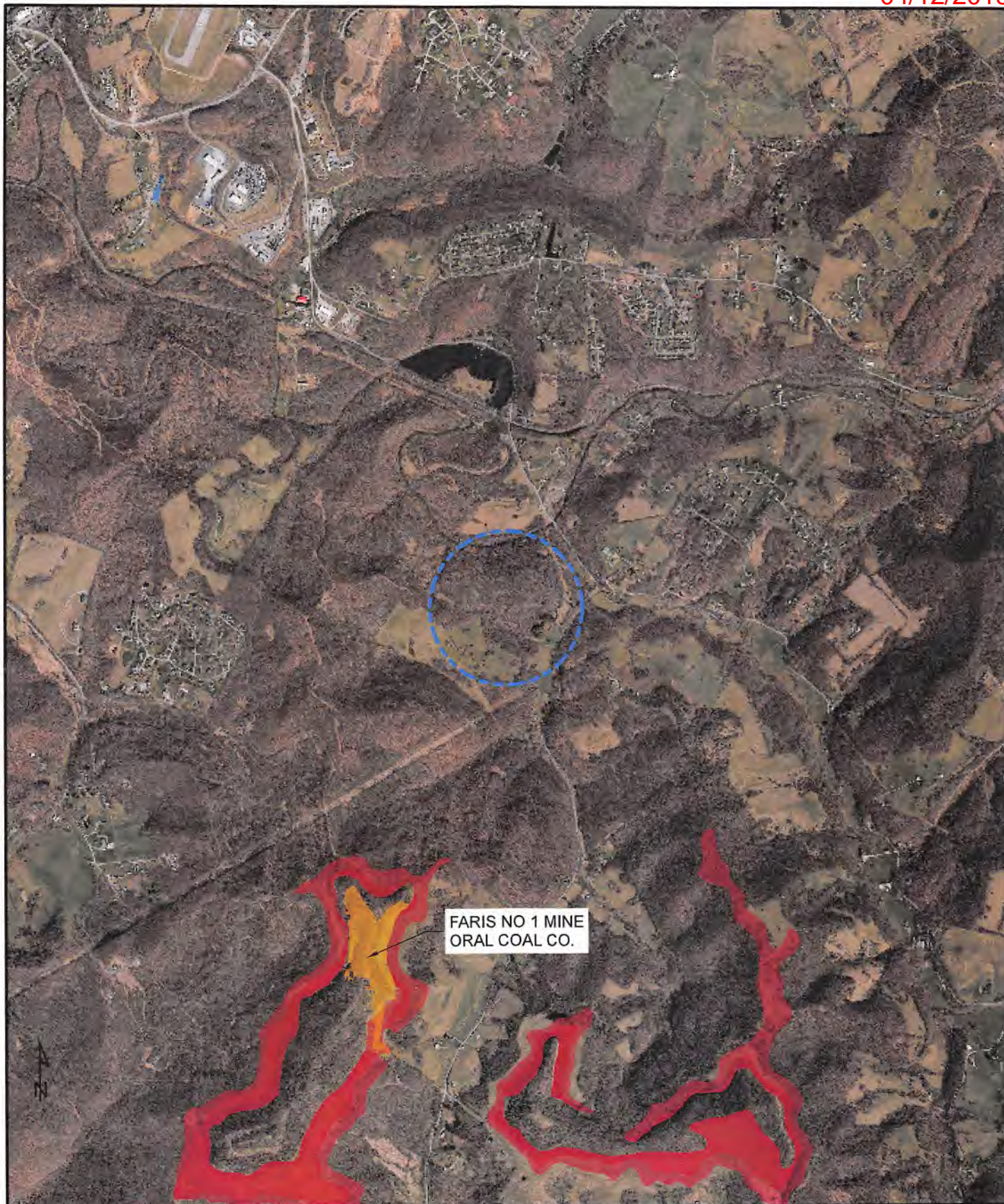

FARIS NO 1 MINE
ORAL COAL CO.

<p>— J. OSBORN AREA</p> <p>— UNDERGROUND MINE</p> <p>— SURFACE_MINING</p>				<p>J. OSBORN AREA</p>		<p>TOPO SECTION OF: ROSEMONT & BROWNTON</p>		<p>1 INCH = 2,000 FEET</p> <p>0 750 1,500 3,000 Feet</p>	
<p>COUNTY</p>		<p>DISTRICT</p>		<p>HARRISON</p>		<p>SIMPSON</p>		<p>FEB 14 2019</p>	
<p>DRAWN BY BJB</p>	<p>CHECKED BY JRD</p>	<p>DATE 05-22-18</p>	<p>REV No 0</p>						

NOTES TO USERS

The map is for use in administering the National Flood Insurance Program. It does not accurately identify all areas subject to flooding, particularly those local drainage sources of water. The community map preparator should be consulted for complete updated information.

To obtain more detailed information in areas where Base Flood Elevations (BFEs) appear, floodway elevations have been determined, users are encouraged to consult the Flood Profiles and Floodway Data and/or Summary of Floodway Elevations prepared under the Flood Insurance Study (FIS) report that accompanies the FIS. Users should be aware that BFEs shown on the FIS represent modeled water-of-flood elevations. These BFEs are an estimate for flood insurance rating purposes and are not to be used as the sole source of flood elevation information. Accordingly, flood elevation data presented in the FIS report should be utilized in conjunction with the FIS for purposes of construction and/or floodplain management.

General Base Flood Elevations shown on this map are not intended to indicate the date that current flood insurance rates are also updated in the Summary of Floodway Elevations in the Flood Insurance Study report for the jurisdiction. Elevations shown on the Summary of Floodway Elevations should be used for construction and/or floodplain management purposes when they are higher than the elevations shown on the FIS.

Boundaries of the floodways were compiled at cross sections and interpolated between cross sections. The floodways were based on hydrologic considerations with regard to measurement of the National Flood Insurance Program Floodway Widths and other pertinent floodway data are available in the Flood Insurance Study report for this jurisdiction.

Critical areas not in Special Flood Hazard Areas may be protected by flood control structures. Refer to Section 4.4 Flood Protection Structures or the Flood Insurance Study report for information on flood control structures for this jurisdiction.

The jurisdiction used in the preparation of this map was Universal Transverse Mercator (UTM) zone 17N. The horizontal datum was NAD 83. GRS80 adjusted ellipsoid is shown, vertical datum is FIM. Users are advised that the projection of FIS data for adjacent jurisdictions may result in slight positional differences in map features across jurisdiction boundaries. These differences do not affect the accuracy of the FIS.

Flood elevations on this map are referenced to the North American Vertical Datum of 1985. These flood elevations may be compared to structure and ground elevations referenced to the same vertical datum for elevation regarding construction between the National Geodetic Vertical Datum of 1929 and the North American Vertical Datum of 1985, and the National Geodetic Survey website at <http://www.ngs.noaa.gov/heights/> or contact the National Geodetic Survey at the following address:

National Geodetic Survey
 Federal Building
 National Geodetic Survey
 2230 S. Rte. 222
 1111 East-West Highway
 Silver Spring, Maryland 20910-2232
 (301) 715-2242

To obtain current elevation information, please contact the jurisdiction's Boundary Survey or the National Geodetic Survey at (301) 715-2242 or visit its website at <http://www.ngs.noaa.gov>.

Base map information shown on the FIS was provided in digital format to the West Virginia Statewide Assessment and Mapping Office (WSAMO). The information was photographically compiled at a scale of 1:12,500 from aerial photography dated 2004.

The map reflects the modeled water-of-flood elevations shown on the FIS. The floodway and floodway data were transferred from the previous FIS. The floodway and floodway data were transferred from the previous FIS. The floodway and floodway data were transferred from the previous FIS. The floodway and floodway data were transferred from the previous FIS.

Corporate limits shown on this map are based on the last data available at the time of publication. Because changes due to annexation or de-annexation may have occurred after the map was published, map users should contact appropriate community officials to verify current corporate information.

Please refer to the appropriate general flood hazard map or elevation map of the county showing the layout of city limits, community area boundaries, additions and a listing of communities under contract by the National Flood Insurance Program (NFIP) for each community as well as a listing of the grants on which such communities are located.

For information on available products associated with this FIS, visit the Map Service Center (MSC) website at <http://www.flood.gov>. Available products may include printed editions of the FIS, digital copies of the FIS, and digital copies of the FIS. Many of these products can be ordered or viewed directly from the MSC website.

If you have questions about this map, how to order products in the National Flood Insurance Program, in general, please call the FIS Map Information Exchange (MIE) at 1-877-835-8347 or visit the FIS Map Information Exchange website at <http://www.flood.gov/mie/>.

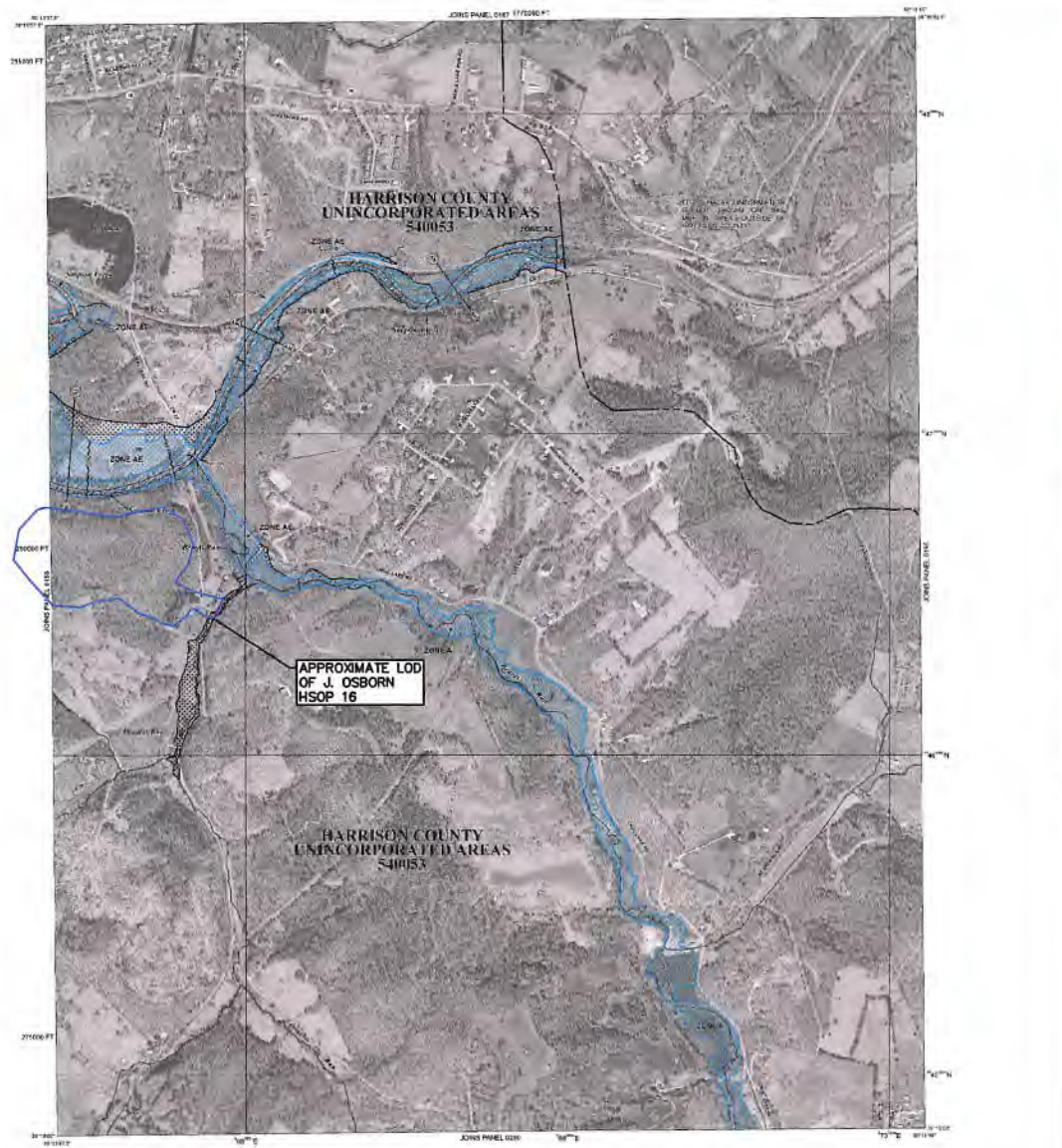

LEGEND

SPECIAL FLOOD HAZARD AREAS SUBJECT TO FLOODATION BY THE 1% ANNUAL CHANCE FLOOD

The 1% annual flood (1% ACF) is shown in orange. The 1% ACF is the flood that has a 1% chance of being equaled or exceeded in any given year. The Special Flood Hazard Area is the area subject to flooding by the 1% ACF. The 1% ACF is the flood that has a 1% chance of being equaled or exceeded in any given year. The Special Flood Hazard Area is the area subject to flooding by the 1% ACF.

ZONE AE
 Special Flood Hazard Areas (SFHAs) subject to flooding by the 1% annual chance flood (ACF). Zone AE includes areas that are subject to flooding by the 1% ACF. Zone AE includes areas that are subject to flooding by the 1% ACF.

ZONE A
 Special Flood Hazard Areas (SFHAs) subject to flooding by the 1% annual chance flood (ACF). Zone A includes areas that are subject to flooding by the 1% ACF. Zone A includes areas that are subject to flooding by the 1% ACF.

ZONE X
 Special Flood Hazard Areas (SFHAs) subject to flooding by the 1% annual chance flood (ACF). Zone X includes areas that are subject to flooding by the 1% ACF. Zone X includes areas that are subject to flooding by the 1% ACF.

ZONE V
 Special Flood Hazard Areas (SFHAs) subject to flooding by the 1% annual chance flood (ACF). Zone V includes areas that are subject to flooding by the 1% ACF. Zone V includes areas that are subject to flooding by the 1% ACF.

ZONE VE
 Special Flood Hazard Areas (SFHAs) subject to flooding by the 1% annual chance flood (ACF). Zone VE includes areas that are subject to flooding by the 1% ACF. Zone VE includes areas that are subject to flooding by the 1% ACF.

OTHER FLOOD AREAS

ZONE X
 Areas subject to flooding by the 1% annual chance flood (ACF). Zone X includes areas that are subject to flooding by the 1% ACF. Zone X includes areas that are subject to flooding by the 1% ACF.

ZONE A
 Areas subject to flooding by the 1% annual chance flood (ACF). Zone A includes areas that are subject to flooding by the 1% ACF. Zone A includes areas that are subject to flooding by the 1% ACF.

CONTEMPORARY RESOURCE SYSTEMS (CRS) AREAS

CRS AREAS
 Areas subject to flooding by the 1% annual chance flood (ACF). CRS areas include areas that are subject to flooding by the 1% ACF. CRS areas include areas that are subject to flooding by the 1% ACF.

CONTOUR INTERVALS (CONTR)

CONTR
 Contour intervals are shown in feet. Contour intervals are shown in feet. Contour intervals are shown in feet. Contour intervals are shown in feet.

BOUNDARIES

BOUNDARIES
 Boundaries are shown in feet. Boundaries are shown in feet. Boundaries are shown in feet. Boundaries are shown in feet.

ROADS

ROADS
 Roads are shown in feet. Roads are shown in feet. Roads are shown in feet. Roads are shown in feet.

RAILROADS

RAILROADS
 Railroads are shown in feet. Railroads are shown in feet. Railroads are shown in feet. Railroads are shown in feet.

WATER BODIES

WATER BODIES
 Water bodies are shown in feet. Water bodies are shown in feet. Water bodies are shown in feet. Water bodies are shown in feet.

MAP INFORMATION

MAP INFORMATION
 Map information is shown in feet. Map information is shown in feet. Map information is shown in feet. Map information is shown in feet.

MAP SCALE

MAP SCALE
 Map scale is shown in feet. Map scale is shown in feet. Map scale is shown in feet. Map scale is shown in feet.

MAP NUMBER

MAP NUMBER
 Map number is shown in feet. Map number is shown in feet. Map number is shown in feet. Map number is shown in feet.

MAP DATE

MAP DATE
 Map date is shown in feet. Map date is shown in feet. Map date is shown in feet. Map date is shown in feet.

MAP TITLE

MAP TITLE
 Map title is shown in feet. Map title is shown in feet. Map title is shown in feet. Map title is shown in feet.

MAP AUTHOR

MAP AUTHOR
 Map author is shown in feet. Map author is shown in feet. Map author is shown in feet. Map author is shown in feet.

MAP CONTACT

MAP CONTACT
 Map contact is shown in feet. Map contact is shown in feet. Map contact is shown in feet. Map contact is shown in feet.

MAP NOTES

MAP NOTES
 Map notes are shown in feet. Map notes are shown in feet. Map notes are shown in feet. Map notes are shown in feet.

MAP LEGEND

MAP LEGEND
 Map legend is shown in feet. Map legend is shown in feet. Map legend is shown in feet. Map legend is shown in feet.

MAP SYMBOLS

MAP SYMBOLS
 Map symbols are shown in feet. Map symbols are shown in feet. Map symbols are shown in feet. Map symbols are shown in feet.

MAP REFERENCES

MAP REFERENCES
 Map references are shown in feet. Map references are shown in feet. Map references are shown in feet. Map references are shown in feet.

MAP CONTACTS

MAP CONTACTS
 Map contacts are shown in feet. Map contacts are shown in feet. Map contacts are shown in feet. Map contacts are shown in feet.

MAP DATES

MAP DATES
 Map dates are shown in feet. Map dates are shown in feet. Map dates are shown in feet. Map dates are shown in feet.

MAP NOTES

MAP NOTES
 Map notes are shown in feet. Map notes are shown in feet. Map notes are shown in feet. Map notes are shown in feet.

RECEIVED
 Office of Oil and Gas
 FEB 14 2019
 WV Department of Environmental Protection

STATE OF WEST VIRGINIA
DEPARTMENT OF ENVIRONMENTAL PROTECTION, OFFICE OF OIL AND GAS
WELL WORK PERMIT APPLICATION

1) Well Operator: Arsenal Resources 494519412 Harrison Simpson Rosemont
Operator ID County District Quadrangle

2) Operator's Well Number: J Osborn HSOP16 201 Well Pad Name: J Osborn HSOP16

3) Farm Name/Surface Owner: Judy M. Osborn (LE) Public Road Access: 77/4 Moss Run (Coplin Run)

4) Elevation, current ground: 1163.14' Elevation, proposed post-construction: 1163.30'

5) Well Type (a) Gas Oil _____ Underground Storage _____

Other _____

(b) If Gas Shallow Deep _____

Horizontal _____

*SDW
1/24/2019*

6) Existing Pad: Yes or No No

7) Proposed Target Formation(s), Depth(s), Anticipated Thickness and Expected Pressure(s):
Target Formation- Marcellus Shale, Top- 7020.3 ft, Bottom- 7120.3 ft, Anticipated Thickness- 100 ft, Associated Pressure- 0.5 psi/ft

8) Proposed Total Vertical Depth: 7,108 ft

9) Formation at Total Vertical Depth: Marcellus Shale

10) Proposed Total Measured Depth: 25,563 ft

11) Proposed Horizontal Leg Length: 17,461.28 ft

12) Approximate Fresh Water Strata Depths: 43 ft, 258 ft, 356 ft, 539 ft, 725 ft

13) Method to Determine Fresh Water Depths: offsetting wells reported water depths (033-02179, 033-02507, 033-02975)

14) Approximate Saltwater Depths: None Expected

15) Approximate Coal Seam Depths: Harlem - 146', Bakerstown - 227', Brush Creek - 326', Upper Freeport - 399', Lower Freeport - 437', Upper Kittanning - 527', Middle Kittanning - 590', Lower Kittanning - 611'

16) Approximate Depth to Possible Void (coal mine, karst, other): None Known

17) Does Proposed well location contain coal seams directly overlying or adjacent to an active mine? Yes _____ No

(a) If Yes, provide Mine Info: Name: _____
Depth: _____
Seam: _____
Owner: _____

RECEIVED
Office of Oil and Gas
FEB 14 2019
WV Department of
Environmental Protection

WW-6B
(04/15)

4703305949
04/12/2019
API NO. 47-033 -
OPERATOR WELL NO. J Osborn HSOP16 201
Well Pad Name: J Osborn HSOP16

18) CASING AND TUBING PROGRAM

TYPE	Size (in)	New or Used	Grade	Weight per ft. (lb/ft)	FOOTAGE: For Drilling (ft)	INTERVALS: Left in Well (ft)	CEMENT: Fill-up (Cu. Ft.)/CTS
Conductor	26	Used		102.7	80	80 ✓	CTS
Fresh Water	13.375	New	J-55	54.5	800	800 ✓	CTS
Coal							
Intermediate	9.625	New	J-55	40	1,500	1,500 ✓	CTS
Production	5.5	New	P-110	23	25,563	25,563	TOC @ 1.350
Tubing							
Liners							

SDew
1/24/2019

TYPE	Size (in)	Wellbore Diameter (in)	Wall Thickness (in)	Burst Pressure (psi)	Anticipated Max. Internal Pressure (psi)	Cement Type	Cement Yield (cu. ft./k)
Conductor	26	36			0	Class A, 3% CaCl2	1.2
Fresh Water	13.375	17.5	0.38	2,730	900	Class A, 3% CaCl2	1.2
Coal							
Intermediate	9.625	12.25	0.395	3,950	1,500	Class A, 3% CaCl2	1.29
Production	5.5	8.5-8.75	0.415	14,520	9,500	Class A/50:50 Poz	1.29/1.34
Tubing					5,000		
Liners					N/A		

PACKERS

Kind:				
Sizes:				
Depths Set:				

RECEIVED
Office of Oil and Gas
FEB 14 2019
WV Department of
Environmental Protection

19) Describe proposed well work, including the drilling and plugging back of any pilot hole:

The well will be started with a conductor rig drilling a 36" hole to Conductor programmed depth then running 26" casing and circulate cement back to surface. The conductor rig will move out and the drilling rig will move in and rig up. The drilling rig will then spud a 17 1/2" hole and drill to fresh water casing (Surface) to the programmed depth, Run 13- 3/8" casing and cement to surface. The rig will continue drilling a 12- 1/4" intermediate hole to the programmed depth, run 9- 5/8" casing and cement to surface. The rig will then continue to drill an 8- 3/4" hole to a designed KOP. We will then start drilling the curve and lateral section to the programmed total measured depth, run 5 1/2" casing and cement according to the program.

20) Describe fracturing/stimulating methods in detail, including anticipated max pressure and max rate:

The well will be completed using a plug and perforation method and stimulated with a slickwater and sand slurry. The anticipated maximum rate will be 90 bpm and the maximum pressure will be 9,500 psi.

21) Total Area to be disturbed, including roads, stockpile area, pits, etc., (acres): 17.26

22) Area to be disturbed for well pad only, less access road (acres): 6.63

23) Describe centralizer placement for each casing string:

26"- No centralizers 13 3/8" – one bow spring centralizer on every other joint 9 5/8" – one bow spring centralizer every third joint from TD to surface 5 1/2" – one semi rigid centralizer on every joint from TD of casing to end of curve. Then every other joint to KOP. Every third joint from KOP to 1,600'; there will be no centralizers from 1,600 to surface.

24) Describe all cement additives associated with each cement type:

26" will be circulated to surface. The 13 3/8" casing will be cemented to surface with Class A cement and no greater than 3% CaCl (calcium chloride). The 9 5/8" casing will be cemented to surface with Class A cement, & no greater than 3% calcium chloride. The 5 1/2" production string will be cemented back to 1,350' (+/- 150' above the casing shoe for the 9 5/8") with Class A and 50/50 Poz cement retarded (to extend pumpability) cellophane flaked for fluid loss, Bentonite gel as an extender (increased pumpability and fluid loss), a defoaming agent to decrease cement foaming during mixing to insure the cement is of proper placement and possibly gypsum gas blocking additive to aid in blocking/gas migration (in combination with other additive mentioned here, help achieve a "right angle" set) during the plastic phase of the cement set-up.

RECEIVED
Office of Oil and Gas
FEB 14 2019

25) Proposed borehole conditioning procedures:

Top holes will be drilled with fresh water KOP. At KOP, the wellbore will be loaded with synthetic oil based mud, barite-weighted mud system with such properties as to build a filter-cake on the face of the bore-hole. This will provide lubricity as well as stabilizing the well bore. We will begin rotating the drill string and mud will be circulated upon reaching TD until no further cuttings are observed coming across the shaker screens. Once clean mud is circulated back to surface, we will pull three stands of drill pipe, load the hole, pull three strands and load the hole. The weight indicator on the rig will be monitored for any occurrences of drag and if any are noticed, we will re-run the previous stand of pipe pulled across and circulate 2x bottoms up while watching shakers for signs of cuttings. Once at the base curve, the string will be continuously rotated while pumping 2x bottoms up. We will pull three stands and fill the hole until we reach the vertical section of the well.

WV Department of
Environmental Protection

*Note: Attach additional sheets as needed.

Well Name # J Osborn HSOP16 201		
CEMENT ADDITIVES		
	Name	Purpose
Additive #1:	Bentonite	Helping fluid loss, reducing free water
Additive #2:	Calcium Chloride	Accelerator for low temp application
Additive #3:	Celloflake	Loss circulation additive
Additive #4:	Gypsum	Used for thixotropic properties
Additive #5:	Lignosulfonate	Low temp cement retarder
Additive #6:	Naphthalene Based Dispersant	Used to improve rheological properties of cement
Additive #7:	Cellulose	Help with fluid loss

RECEIVED
Office of Oil and Gas

FEB 14 2019

WV Department of
Environmental Protection



Other Names:	N/A
Surface Location:	TBD
Bottom Hole Location:	TBD
Total Depth:	25,563 MD (ft) 7,108 TVD (ft)

County:	Harrison		
State:	West Virginia		
AFE #:	XX	API #:	XX
RKB:	27		
Ground Level:	1,163		

Logs	Significant Formations (TVD)	Depth (ft) MD	Depth (ft) TVD	Hole Size	Casing and Cement	Mud	Directional & Surveys
------	------------------------------	---------------	----------------	-----------	-------------------	-----	-----------------------

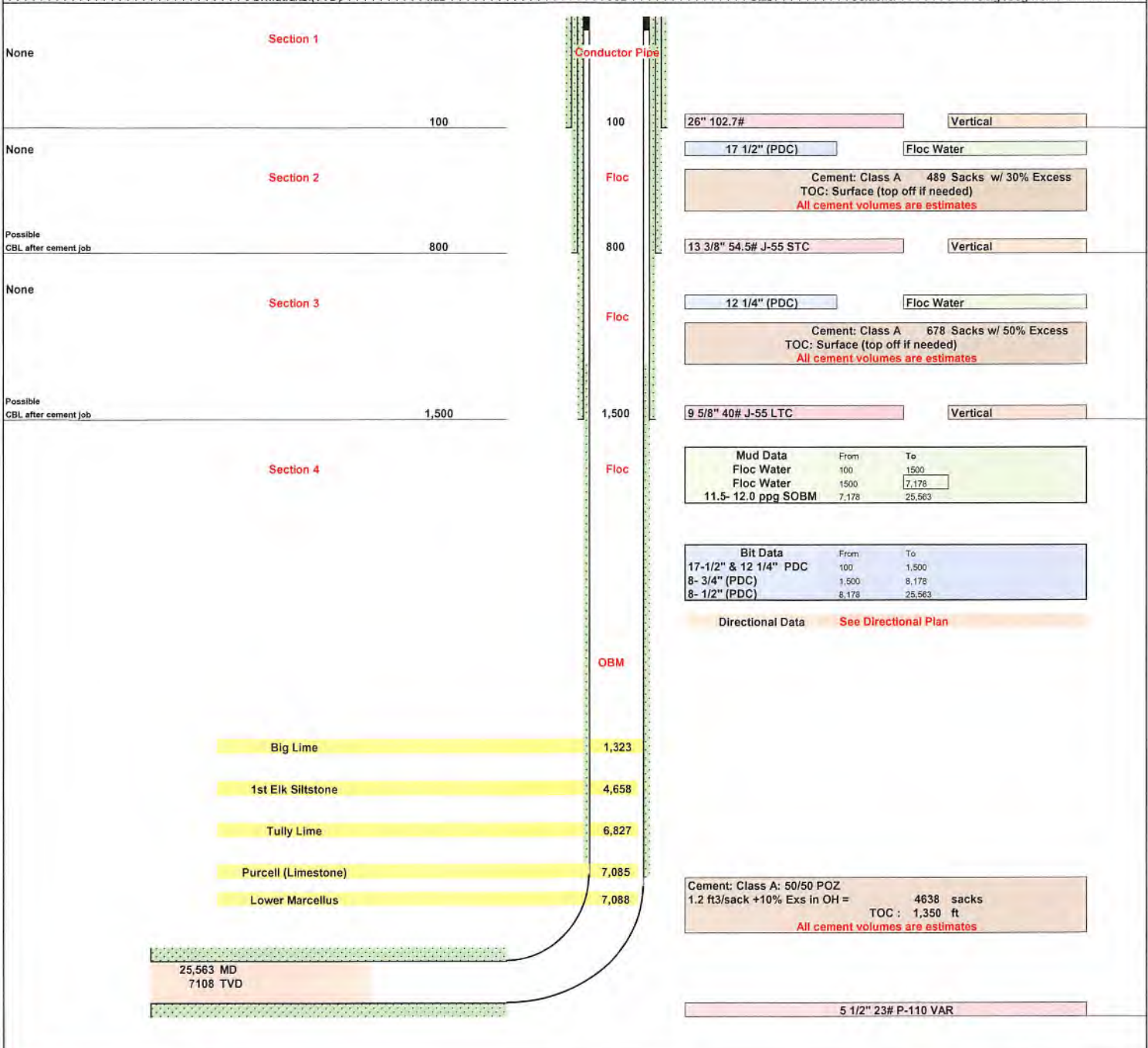

Revision 1
 Note: Not drawn to scale
 Cement Outside Casing Seal Assembly in Annulus
 Date Last Revised: 15-Jan-19
 Jarrett Toms

RECEIVED
 Office of Oil and Gas
 FEB 14 2019
 WV Department of
 Environmental Protection

04/12/2019

WW-9
(4/16)

API Number 47 - 033 - _____
Operator's Well No. J Osborn HSOP16 201

STATE OF WEST VIRGINIA
DEPARTMENT OF ENVIRONMENTAL PROTECTION
OFFICE OF OIL AND GAS

FLUIDS/ CUTTINGS DISPOSAL & RECLAMATION PLAN

Operator Name Arsenal Resources OP Code 494519412

Watershed (HUC 10) Simpson Creek Quadrangle Rosemont

Do you anticipate using more than 5,000 bbls of water to complete the proposed well work? Yes No

Will a pit be used? Yes No

If so, please describe anticipated pit waste: Produced water

Will a synthetic liner be used in the pit? Yes No If so, what ml.? 60 ml

Proposed Disposal Method For Treated Pit Wastes:

- Land Application
- Underground Injection (UIC Permit Number _____)
- Reuse (at API Number Various)
- Off Site Disposal (Supply form WW-9 for disposal location)
- Other (Explain _____)

*SOW
1/24/2019*

Will closed loop system be used? If so, describe: Yes, the closed loop system will contain all of the drilling medium and drill cuttings on location and then be taken to a landfill.

Drilling medium anticipated for this well (vertical and horizontal)? Air, freshwater, oil based, etc. Vertical: Freshwater Horizontal: Oil Based Mud

-If oil based, what type? Synthetic, petroleum, etc. Synthetic

Additives to be used in drilling medium? Bentonite, Soap & Polymer Sticks, Soda Ash, Sodium Bicarbonate, Defoamer, Base Oil, Emulsifiers, Lime Barite

Drill cuttings disposal method? Leave in pit, landfill, removed offsite, etc. Landfill

-If left in pit and plan to solidify what medium will be used? (cement, lime, sawdust) N/A

-Landfill or offsite name/permit number? Meadowfill Landfill/Waste Management, Westmoreland Sanitary Landfill, and Apex Landfill

Permittee shall provide written notice to the Office of Oil and Gas of any load of drill cuttings or associated waste rejected at any West Virginia solid waste facility. The notice shall be provided within 24 hours of rejection and the permittee shall also disclose where it was properly disposed.

I certify that I understand and agree to the terms and conditions of the GENERAL WATER POLLUTION PERMIT issued on August 1, 2005, by the Office of Oil and Gas of the West Virginia Department of Environmental Protection. I understand that the provisions of the permit are enforceable by law. Violations of any term or condition of the general permit and/or other applicable law or regulation can lead to enforcement action.

I certify under penalty of law that I have personally examined and am familiar with the information submitted on this application form and all attachments thereto and that, based on my inquiry of those individuals immediately responsible for obtaining the information, I believe that the information is true, accurate, and complete. I am aware that there are significant penalties for submitting false information, including the possibility of fine or imprisonment.

Company Official Signature *William Veigel*

Company Official (Typed Name) William Veigel

Company Official Title Designated Agent

RECEIVED
Office of Oil and Gas

FEB 14 2019

WV Department of
Environmental Protection

Subscribed and sworn before me this 28th day of January, 2019

Kelly A. Davis

My commission expires September 18, 2023

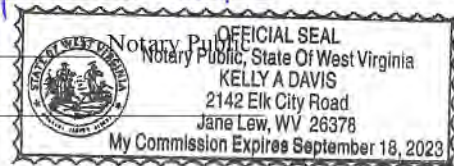

Arsenal Resources

Proposed Revegetation Treatment: Acres Disturbed 17.26 Prevegetation pH 6.8 Average

Lime 2.67 Tons/acre or to correct to pH 6.4

Fertilizer type 10-20-20

Fertilizer amount 1000 lbs/acre

Mulch 3-4 Tons/acre

Seed Mixtures

Temporary

Permanent

Seed Type	lbs/acre
Orchard Grass	129
Rye	93
Clover	24
Timothy	45

Seed Type	lbs/acre
Orchard Grass	129
Rye	93
Clover	24
Timothy	45

Attach:

Maps(s) of road, location, pit and proposed area for land application (unless engineered plans including this info have been provided). If water from the pit will be land applied, include dimensions (L x W x D) of the pit, and dimensions (L x W), and area in acreage, of the land application area.

Photocopied section of involved 7.5' topographic sheet.

Plan Approved by: S. D. Warratt

Comments: Re-seed and mulch all disturbed areas as soon as reasonably possible per regulation. Upgrade erosion and sediment control measures where needed per the West Virginia Erosion and Sediment Control Field Manual.

RECEIVED
Office of Oil and Gas

FEB 14 2019

WV Department of
Environmental Protection

Title: COG Inspector

Date: 1/24/2019

Field Reviewed? Yes No



ARSENAL

R E S O U R C E S

SITE SAFETY PLAN

LOS BORN HSOP16 WELL PAD, #201

911 Address:

*SDW
1/24/2019*

**2687 Coplin Run Rd
Bridgeport, WV 26330**

RECEIVED
Office of Oil and Gas
FEB 14 2019
WV Department of
Environmental Protection

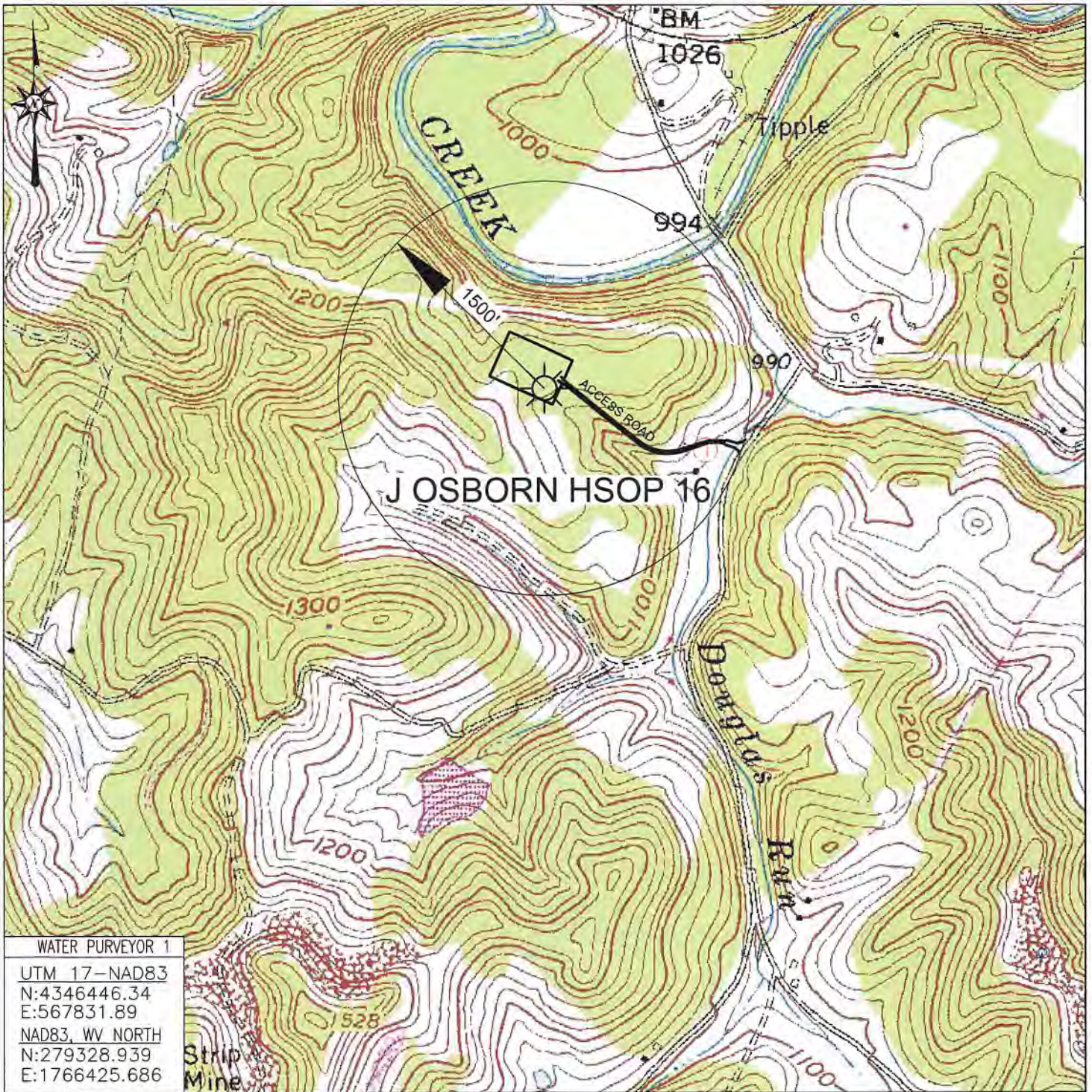

WATER PURVEYOR 1
 UTM 17-NAD83
 N:4346446.34
 E:567831.89
 NAD83, WV NORTH
 N:279328.939
 E:1766425.686



Blue Mountain Inc.
 10125 MASON DIXON HIGHWAY
 BURTON, WV 26562
 PHONE: (304) 662-6486

PREPARED FOR:
 ARSENAL RESOURCES
 6031 WALLACE ROAD EXT, SUITE 300
 WEXFORD, PA 15090

J OSBORN HSOP 16
 WATER PURVEYOR MAP
 HARRISON COUNTY
 SIMPSON DISTRICT
 WEST VIRGINIA

LEGEND
 ① - POSSIBLE WATER PURVEYOR

TOPO QUAD: ROSEMONT, WV
 SCALE: 1" = 1000'
 DATE: MAY 25, 2018

RECEIVED
 Office of Oil and Gas
 FEB 14 2018
 WV Department of
 Environmental Protection



10125 Mason Dixon Hwy | Burton, WV 26562
Ph: (304) 662-6486 | Fax: (304) 662-6501

May 25, 2018

ARSENAL RESOURCES
6031 WALLACE ROAD EXTENSION, SUITE 300
WEXFORD, PA 15090

WATER WELL REPORT

PROJECT: J OSBORN HSOP 16
DISTRICT: Simpson
COUNTY: Harrison
STATE: West Virginia

The following surface owners may have water supplies within 1,500 feet of the above location:

<u>NAME</u>	<u>ADDRESS</u>	<u>CITY, STATE, ZIP</u>
1) Judy M. Osborn (LE) (Judy M. Osborn Irrevocable Trust)	2665 Coplin Run Rd	Bridgeport, WV 26330

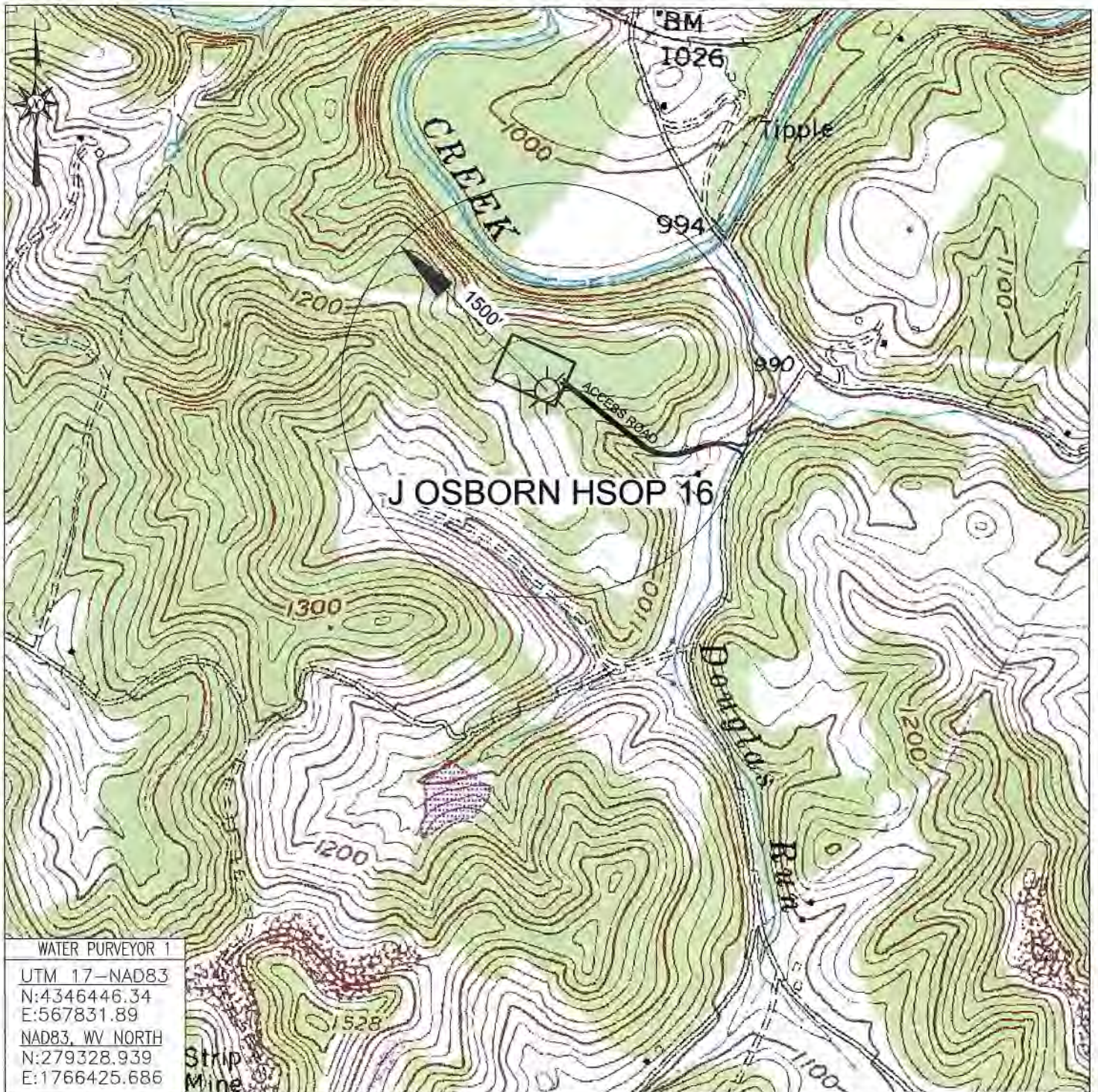

WATER PURVEYOR 1
 UTM 17-NAD83
 N:4346446.34
 E:567831.89
 NAD83, WV NORTH
 N:279328.939
 E:1766425.686

Strip Mine



Blue Mountain Inc.
 10125 MASON DIXON HIGHWAY
 BURTON, WV 26562
 PHONE: (304) 662-6486

RECEIVED
 Office of Oil and Gas

PREPARED FOR:
 ARSENAL RESOURCES
 6031 WALLACE ROAD EXT, SUITE 300
 WEXFORD, PA 15090

LEGEND
 ① - POSSIBLE WATER PURVEYOR

J OSBORN HSOP 16
WATER PURVEYOR MAP
HARRISON COUNTY
SIMPSON DISTRICT
WEST VIRGINIA

TOPO QUAD: ROSEMONT, WV
 SCALE: 1" = 1000'
 DATE: MAY 25, 2018

JAN 23 2019

BHL is located on topo map 12,559 feet south of Latitude: 39° 15' 00"
 SHL is located on topo map 9,364 feet south of Latitude: 39° 17' 30"

BHL is located on topo map 10,613 feet west of Longitude: 80° 10' 00"
 SHL is located on topo map 2,736 feet west of Longitude: 80° 12' 30"

	SURFACE OWNER	DIST-TM/PAR
1	JUDY M. OSBORN (LE) (JUDY M. OSBORN IRREVOCABLE TRUST)	15-330/5
2	CHARLES THOMAS DAVIS II, ET AL	15-330/4
3	CAROLYN S. HARRON	15-330/3
4	CHARLES E. REED 1/2 INTEREST GERALD W. BURNER ET AL 1/2 INTEREST	15-330/25
5	MICHAEL A. & ROBERTA OSBORN	15-350/4
6	GORDON F. OSBORN (LE) (BRIAN MATTHEW OSBORN)	15-350/3
7	GORDON F. OSBORN (LE) (BRIAN MATTHEW OSBORN)	15-350/3.3
8	GORDON F. & DONNA R. OSBORN (BRIAN MATTHEW OSBORN)	15-350/3.1
9	GORDON F. OSBORN (LE) (BRIAN MATTHEW OSBORN)	15-350/16.1
10	ANNESE FRANK	15-350/16.3
11	MICHAEL DAVID & REBECCA JANE CONLEY	15-350/16
12	JASON J. POTH	15-350/16.9
13	KILI K. PALACAT	15-350/23.2
14	KILI K. PALACAT	15-350/23.1
15	BILLY JOE & DEBRA K. WORMAN C/O TABITHA BENNETT	15-350/23.4
16	*PATRICIA L. MOORE	15-350/23.6
17	PATRICIA L. MOORE	15-350/23
18	CHARLES W. CLEVINGER IRR TRUST C/O MARY M. TUCKER	15-350/24
19	CHARLES W. CLEVINGER IRR TRUST	15-370/10
20	CHARLES W. CLEVINGER IRR TRUST C/O MARY M. TUCKER	15-370/12
21	CHARLES W. CLEVINGER IRR TRUST	15-370/13
22	SHAWN R. NEWBROUGH	15-370/21
23	JOHN JAMES JONES C/O ANTHONY JONES	15-370/27
24	CHARLES A. & JOYCE G. MATHENY	15-370/28.1
25	CHARLES A. & JOYCE G. MATHENY	15-370/28
26	JOHN A. & JULIE A. TURNBULL	15-370/28.2

	LESSOR	DIST-TM/PAR
A	GOBEL OSBORN, ET AL	15-330/5
B	CHARLES THOMAS DAVIS, ET UX	15-330/4
C	GEORGE T. FARIS, ET AL	15-330/3
D	JOHN B. WEBB, ET AL	15-330/25
E	MICHAEL A. OSBORN ET UX	15-350/3
F	XTO ENERGY INC.	15-350/3.3 15-350/3.1 15-350/16.1 15-350/16.3 15-350/16 15-350/16.9 15-350/23.2 *15-350/23.6 15-350/23
G	REBECCA A. COMPTON; JAMES MICHAEL COMPTON & JENNIFER NORA COMPTON	P/O 15-350/23.1 15-350/23.4
H	PATRICIA MOORE	15-350/24 15-370/10 15-370/12 15-370/13
J	TRACY H. MCDONALD	15-370/21
K	BILLY JOE WORKMAN ET UX CHARLES W. CLEVINGER IRR TRUST	15-370/27 15-370/28.1 15-370/28
L	W. R. JOHNSON ET AL	
M	N. D. PARKS ET AL	
N	JOHN JAMES JONES	
P	JOHN JAMES JONES AUDREY U. DAVIS ET UX.	



SURFACE HOLE LOCATION (SHL)
 UTM 17-NAD83
 N:4346582.31
 E:567461.23
 NAD83, WV NORTH
 N:279795.329
 E:1765216.814
 LAT/LON DATUM-NAD83
 LAT:39.265958
 LON:-80.217997

APPROX. LANDING POINT
 UTM 17-NAD83
 N:4345994.90
 E:566887.55
 NAD83, WV NORTH
 N:277899.123
 E:1763302.307
 LAT/LON DATUM-NAD83
 LAT:39.260711
 LON:-80.224706

BOTTOM HOLE LOCATION (BHL)
 UTM 17-NAD83
 N:4340995.19
 E:568707.28
 NAD83, WV NORTH
 N:261393.846
 E:1769000.753
 LAT/LON DATUM-NAD83
 LAT:39.215519
 LON:-80.204122



SEE PAGE 2 FOR PLAT DUE TO LENGTH OF LATERAL

FILE #: <u>J OSBORN HSOP 16 201</u> DRAWING #: <u>J OSBORN HSOP 16 201</u> SCALE: <u>1" = 2000'</u> MINIMUM DEGREE OF ACCURACY: <u>1/2500</u> PROVEN SOURCE OF ELEVATION: <u>U.S.G.S. MONUMENT THOMAS 1498.81'</u>	I, THE UNDERSIGNED, HEREBY CERTIFY THAT THIS PLAT IS CORRECT TO THE BEST OF MY KNOWLEDGE AND BELIEF AND SHOWS ALL THE INFORMATION REQUIRED BY LAW AND THE REGULATIONS ISSUED AND PRESCRIBED BY THE DEPARTMENT OF ENVIRONMENTAL PROTECTION. Signed: <u><i>George D. Six</i></u> R.P.E.: _____ L.L.S.: <u>P.S. No. 2000</u>	
--	---	--

(+) DENOTES LOCATION OF WELL ON UNITED STATES TOPOGRAPHIC MAPS WVDEP OFFICE OF OIL & GAS 601 57TH STREET CHARLESTON, WV 25304

DATE: JANUARY 3, 2019
 OPERATOR'S WELL #: J OSBORN HSOP 16 201
 API WELL #: 47 33 05949
 STATE COUNTY PERMIT

Well Type: Oil Waste Disposal Production Deep
 Gas Liquid Injection Storage Shallow

WATERSHED: SIMPSON CREEK ELEVATION: 1163.30'±
 COUNTY/DISTRICT: HARRISON / SIMPSON QUADRANGLE: ROSEMONT, WV 7.5'
 SURFACE OWNER: JUDY M OSBORN (LE) (JUDY M OSBORN IRREVOCABLE TRUST) ACREAGE: 70.00±
 OIL & GAS ROYALTY OWNER: GOBEL OSBORN, ET AL ACREAGE: 1387.201±

DRILL CONVERT DRILL DEEPER REDRILL FRACTURE OR STIMULATE
 PLUG OFF OLD FORMATION PERFORATE NEW FORMATION PLUG & ABANDON
 CLEAN OUT & REPLUG OTHER CHANGE (SPECIFY): _____

TARGET FORMATION: MARCELLUS ESTIMATED DEPTH: (LATERAL) TMD: 7,108.3'± TMD: 25,563.09'±
 WELL OPERATOR ARSENAL RESOURCES DESIGNATED AGENT WILLIAM VEIGEL
 Address 6031 WALLACE ROAD EXTENSION, SUITE 300 Address 65 PROFESSIONAL PLACE, SUITE 200
 City WEXFORD State PA Zip Code 15090 City BRIDGEPORT State WV Zip Code 26330

J OSBORN HSOP 16 201

PAGE 2 OF 2

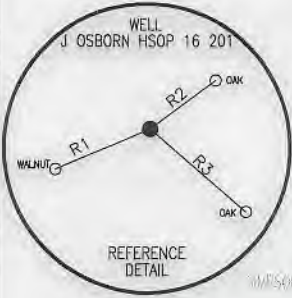

SURFACE HOLE LOCATION (SHL)

UTM 17-NAD83
N:4346582.31
E:567461.23
NAD83, WV NORTH
N:279795.329
E:1765216.814
LAT/LON DATUM-NAD83
LAT:39.265958
LON:-80.217997

APPROX. LANDING POINT

UTM 17-NAD83
N:43459490
E:566875619
NAD83, WV NORTH
N:277899.123
E:1763302.307
LAT/LON DATUM-NAD83
LAT:39.260711
LON:-80.224706

BOTTOM HOLE LOCATION (BHL)

UTM 17-NAD83
N:4340995.19
E:568707.28
NAD83, WV NORTH
N:261393.846
E:1769000.753
LAT/LON DATUM-NAD83
LAT:39.215519
LON:-80.204122

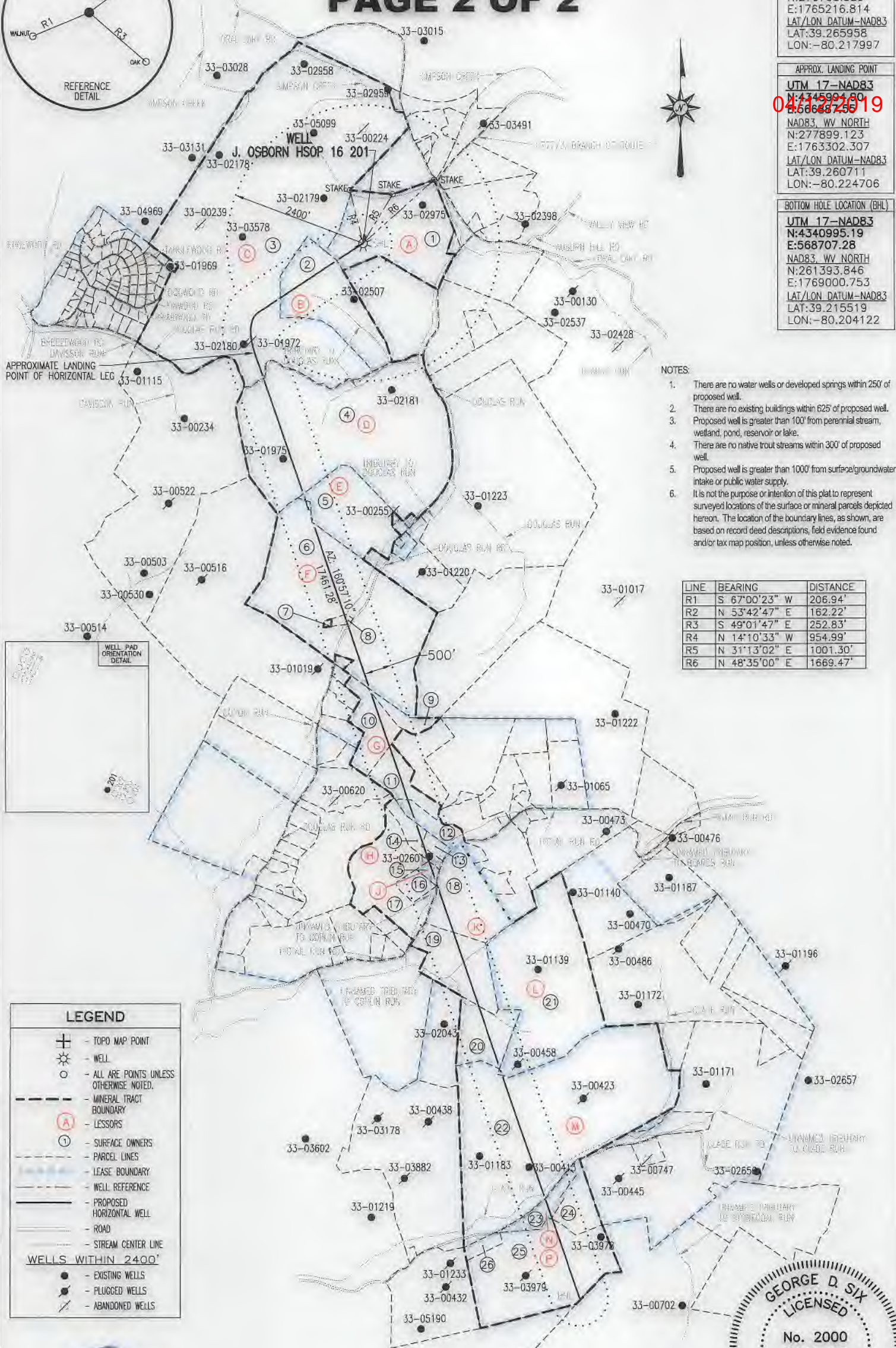

- NOTES:**
1. There are no water wells or developed springs within 250' of proposed well.
 2. There are no existing buildings within 625' of proposed well.
 3. Proposed well is greater than 100' from perennial stream, wetland, pond, reservoir or lake.
 4. There are no native trout streams within 300' of proposed well.
 5. Proposed well is greater than 1000' from surface/groundwater intake or public water supply.
 6. It is not the purpose or intention of this plat to represent surveyed locations of the surface or mineral parcels depicted hereon. The location of the boundary lines, as shown, are based on record deed descriptions, field evidence found and/or tax map position, unless otherwise noted.

LINE	BEARING	DISTANCE
R1	S 67°00'23" W	206.94'
R2	N 53°42'47" E	162.22'
R3	S 49°01'47" E	252.83'
R4	N 14°10'33" W	954.99'
R5	N 31°13'02" E	1001.30'
R6	N 48°35'00" E	1669.47'

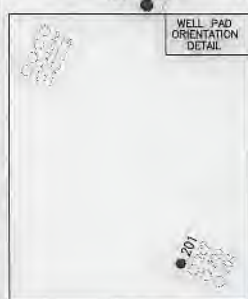

LEGEND

- TOPO MAP POINT
- WELL
- ALL ARE POINTS UNLESS OTHERWISE NOTED.
- MINERAL TRACT BOUNDARY
- LESSORS
- SURFACE OWNERS
- PARCEL LINES
- LEASE BOUNDARY
- WELL REFERENCE
- PROPOSED HORIZONTAL WELL
- ROAD
- STREAM CENTER LINE

WELLS WITHIN 2400'

- EXISTING WELLS
- PLUGGED WELLS
- ABANDONED WELLS

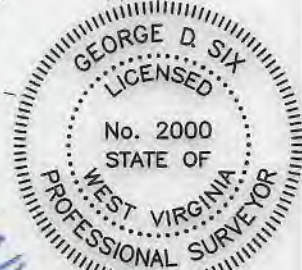

JANUARY 3, 2019

George D. Six

Blue Mountain
11023 MASON DIXON HIGHWAY
BURTON, WV 26582
PHONE: (304) 662-6486

WW-6A1
(5/13)

Operator's Well No. J Osborn HSOP16 201

**INFORMATION SUPPLIED UNDER WEST VIRGINIA CODE
Chapter 22, Article 6A, Section 5(a)(5)
IN LIEU OF FILING LEASE(S) AND OTHER CONTINUING CONTRACT(S)**

Under the oath required to make the verification on page 1 of this Notice and Application, I depose and say that I am the person who signed the Notice and Application for the Applicant, and that –

- (1) the tract of land is the same tract described in this Application, partly or wholly depicted in the accompanying plat, and described in the Construction and Reclamation Plan;
- (2) the parties and recordation data (if recorded) for lease(s) or other continuing contract(s) by which the Applicant claims the right to extract, produce or market the oil or gas are as follows:

Lease Name or Number	Grantor, Lessor, etc.	Grantee, Lessee, etc.	Royalty	Book/Page
----------------------	-----------------------	-----------------------	---------	-----------

See Attached

**Acknowledgement of Possible Permitting/Approval
In Addition to the Office of Oil and Gas**

RECEIVED
Office of Oil and Gas
FEB 14 2019
WV Department of
Environmental Protection

The permit applicant for the proposed well work addressed in this application hereby acknowledges the possibility of the need for permits and/or approvals from local, state, or federal entities in addition to the DEP, Office of Oil and Gas, including but not limited to the following:

- WV Division of Water and Waste Management
- WV Division of Natural Resources WV Division of Highways
- U.S. Army Corps of Engineers
- U.S. Fish and Wildlife Service
- County Floodplain Coordinator

The applicant further acknowledges that any Office of Oil and Gas permit in no way overrides, replaces, or nullifies the need for other permits/approvals that may be necessary and further affirms that all needed permits/approvals should be acquired from the appropriate authority before the affected activity is initiated.

Well Operator: Arsenal Resources
 By: William Veigel 
 Its: Designated Agent

Attachment to WW-6A1, J Osborn 201

Letter Designation/Number Designation on Plat	Grantor, Lessor, Assignor, etc.	Grantee, Lessee, Assignee, etc.	Royalty	Book/Page	Acreage
A (00003703)	J. Earl Teter, Widower; Irvin D. Teter and Vera Teter, his wife	Petro-Lewis Corp.	12.50%	1062/405	116
	Petro-Lewis Corp.	Partnership Properties Co.		1072/213	
	Partnership Properties Co.	Eastern American Energy Corporation		1124/449	
	Eastern American Energy Corporation	Energy Corporation of America		59/879	
	Energy Corporation of America	Greylock Production, LLC		1603/1121	
	Greylock Production, LLC	Mar Key, LLC		1607/855	
A (00003704)	Gobel Osborn and Audrey Osborn, his wife and Judy Nicholson and Gary Nicholson, her husband	Petroleum Development Corporation	12.50%	1074/420	72
	Petroleum Development Corporation	PDC Mountaineer, LLC		1440/364	
	PDC Mountaineer, LLC	River Ridge Energy, LLC		59/1263	
B (00008233)	Charles Thomas Davis and Deborah A. Davis, husband and wife	NRM Petroleum Corporation	12.50%	1097/75	47
	NRM Petroleum Corporation	Natural Resources Management Corporation		Unrecorded (WV Secretary of State)	
	Natural Resources Management Corporation	Edisto Resources Corporation		Unrecorded (WV Secretary of State)	
	NRM Operating Company, LP, Edisto Resources, NRM 1984-B Income, Ltd., and NRM 1984-D Income, Ltd.	Eastern American Energy Corporation		1216/558	
	Eastern American Energy Corporation	Energy Corporation of America		1441/1003 (also 59/879)	
B (00008232)	G. Lester Douglas and Mariellen Douglas, husband and wife	Energy Corporation of America		1603/1121	
		Greylock Production, LLC		1607/855	
		Greylock Production, LLC	Mar Key, LLC		1607/855
		NRM Petroleum Corporation	12.50%	1097/77	47

RECEIVED

Office of Oil and Gas

APR 02 2019

WV Department of
Environmental Protection

Attachment to WW-6A1, J Osborn 201

	NRM Petroleum Corporation	Natural Resources Management Corporation		Unrecorded (WV Secretary of State)	
	Natural Resources Management Corporation	Edisto Resources Corporation		Unrecorded (WV Secretary of State)	
	NRM Operating Company, LP, Edisto Resources, NRM 1984-B Income, Ltd., and NRM 1984-D Income, Ltd.	Eastern American Energy Corporation		1216/558	
	Eastern American Energy Corporation	Energy Corporation of America		1441/1003 (also 59/879)	
	Energy Corporation of America	Greylock Production, LLC		1603/1121	
	Greylock Production, LLC	Mar Key, LLC		1607/855	
C (00008352)	George T. Faris and Nell Steele Faris, his wife, Rachel F. Shuttleworth, widow, Florence Faris, single, and Nell Faris Shinn, widow	Delaware Gas Company	12.50%	820/128	1562
	Delaware Gas Company	Union Carbide Corporation		845/221	
	Union Carbide Corporation	Creslenn Oil Company		897/286 898/258	
	Creslenn Oil Company	Deminex Oil Corporation		Delaware Secretary of State	
	Deminex Oil Corporation	Deminex U.S. Oil Company		Delaware Secretary of State	
	Deminex U.S. Oil Company	Southwest Exploration and Acquisition Company		Delaware Secretary of State	
	Southwest Exploration and Acquisition Company	Southwest Royalties		Delaware Secretary of State	
	Southwest Royalties	HG Energy II Appalachia, LLC		1605/194	
	HG Energy II Appalachia, LLC	Mar Key, LLC		1611/595	
D (00008340)	John B. Webb and Tensie Webb, his wife & William W. Webb and Opal Webb, his wife	Delaware Gas Company	12.50%	820/19	188
	Delaware Gas Company	Union Carbide Corporation		845/221	
	Union Carbide Corporation	Creslenn Oil Company		897/286 898/258	

RECEIVED
Office of Oil and Gas

APR 02 2019

Attachment to WW-6A1, J Osborn 201

	Creslenn Oil Company	Deminex Oil Corporation		Delaware Secretary of State	
	Deminex Oil Corporation	Deminex U.S. Oil Company		Delaware Secretary of State	
	Deminex U.S. Oil Company	Southwest Exploration and Acquisition Company		Delaware Secretary of State	
	Southwest Exploration and Acquisition Company	Southwest Royalties		Delaware Secretary of State	
	Southwest Royalties	HG Energy II Appalachia, LLC		1605/194	
	HG Energy II Appalachia, LLC	Mar Key, LLC		1611/595	
E (00007247)	Michael A. and Roberta Osborn, husband and wife	Mar Key, LLC	14.00%	1579/637	41.03
F (0000xxxx)	XTO Energy, Inc.	Mar Key, LLC	14.50%	1628/983	139
G (00008179)	James Michael Compton	Mar Key, LLC	14.00%	1610/834	164.48
G (00008180)	Jennifer Nora Corton, fka Jennifer Nora Compton	Mar Key, LLC	14.00%	1610/836	164.48
G (00008178)	Rebecca A. Compton	Mar Key, LLC	14.00%	1610/832	164.48
H (00008285)	Tracy H. McDonald, a widower	Mar Key, LLC	15.00%	1615/768	395.2025
H (00008287)	Karen Renee McDonald, remainderman	Mar Key, LLC	15.00%	1615/788	395.2025
H (00008222)	Ralph L. McDonald and L. June McDonald, husband and wife	Mar Key, LLC	15.00%	1611/621	395.2025
H (00008226)	Kevin L. McDonald, married acting on his sole and separate property	Mar Key, LLC	15.00%	6111/631	395.2025
H (00008283)	Alma L. Carson	Mar Key, LLC	15.00%	1615/748	395.2025
H (00008249)	Mark Edward McDonald, single, remainderman	Mar Key, LLC	15.00%	1612/125	395.2025
H (00008286)	Gloria Glover McDonald, widow, with a life estate	Mar Key, LLC	15.00%	1615/778	395.2025
H (00008284)	M. Ruth Cutlip, a single woman	Mar Key, LLC	15.00%	1615/758	395.2025
H, J (00008213)	Patricia L. Moore, single	W.B. Berry	12.50%	1095/1067	

RECEIVED
Office of Oil and Gas

APR 02 2019

Attachment to WW-6A1, J Osborn 201

	W.B. Berry	Berry Energy Consultants and Managers, Inc.		1108/429	
	Berry Energy Consultants and Managers, Inc.	J&J Enterprises, Inc.		1110/898	
	J&J Enterprises, Inc.	Eastern American Energy Corporation		1200/1110	
	Eastern American Energy Corporation	Energy Corporation of America		59/879	
	Energy Corporation of America	Greylock Production, LLC		1603/1121	
	Greylock Production, LLC	Mar Key, LLC		1607/855	
H, J (00008215)	James K. Tilford and Ruth M. Tilfors, his wife	W.B. Berry	12.50%	1097/507	42
	W.B. Berry	Berry Energy Consultants and Managers, Inc.		1108/429	
	Berry Energy Consultants and Managers, Inc.	J&J Enterprises, Inc.		1110/898	
	J&J Enterprises, Inc.	Eastern American Energy Corporation		1200/1110	
	Eastern American Energy Corporation	Energy Corporation of America		59/879	
	Energy Corporation of America	Greylock Production, LLC		1603/1121	
	Greylock Production, LLC	Mar Key, LLC		1607/855	
J (00008239)	Billy Joe Workman and Debra K. Workman, husband and wife	Mar Key, LLC	13.00%	1621/611	2
K (00007235)	Charles W. Cleavenger Irrevocable Trust dated July 15, 2015	Mar Key, LLC	14.00%	1578/1072	205.85
L (00004238)	W.R. Johnson and Andra Johnson, his wife and Hursey R. Lang and Hazel M. Lang, his wife	Union Carbide Corporation	12.50%	852/587	466
	Union Carbide Corporation	Creslenn Oil Company		897/286	
	Creslenn Oil Company	Delta Producing Corporation		925/522	
	Delta Producing Corporation	Petroleum Corporation of America		967/575 (977/168)	
	Petroleum Corporation of America	Petroleum Development Corporation		977/153	
	Petroleum Development Corporation	PDC Mountaineer, LLC		1440/364	

Attachment to WW-6A1, J Osborn 201

	PDC Mountaineer, LLC	River Ridge Energy, LLC		59/1263	
M (00004299)	ND Parks and Oliva Parks, his wife, James C. Parks and Abbie Y. Parks, his wife	Union Carbide Corporation	12.50%	852/563	250
	Union Carbide Corporation	Creslenn Oil Company		897/286	
	Creslenn Oil Company	Delta Producing Corporation		919/740	
	Delta Producing Corporation	Petroleum Corporation of America		967/575 (977/168)	
	Petroleum Corporation of America	Petroleum Development Corporation		977/153	
	Petroleum Development Corporation	PDC Mountaineer, LLC		1440/364	
	PDC Mountaineer, LLC	River Ridge Energy, LLC		59/1263	
N (00007752)	John James Jones, married	Mar Key, LLC	12.50%	1587/510	5.75
P (00004070)	Audry U Davis and Lucille P. Davis, his wife	Petroleum Development Corporation	12.50%	1244/556	96.5
	Petroleum Development Corporation	PDC Mountaineer, LLC		1440/364	
	PDC Mountaineer, LLC	River Ridge Energy, LLC		59/1263	

RECEIVED
Office of Oil and Gas

APR 02 2019

WV Department of
Environmental Protection

West Virginia Secretary of State — Online Data Services

Business and Licensing

Online Data Services Help

Business Organization Detail

NOTICE: The West Virginia Secretary of State's Office makes every reasonable effort to ensure the accuracy of information. However, we make no representation or warranty as to the correctness or completeness of the information. If information is missing from this page, it is not in the The West Virginia Secretary of State's database.

MAR KEY LLC

Organization Information								
Org Type	Effective Date	Established Date	Filing Date	Charter	Class	Sec Type	Termination Date	Termination Reason
LLC Limited Liability Company	7/11/2011		7/11/2011	Domestic	Profit			

Organization Information			
Business Purpose	2111 - Mining, Quarrying, Oil & Gas Extraction - Oil and Gas Extraction - Crude Oil and Natural Gas Extraction		Capital Stock
Charter County		Control Number	99Q1F
Charter State	WV	Excess Acres	
At Will Term	A	Member Managed	MBR
At Will Term Years		Par Value	

RECEIVED
Office of Oil and Gas
FEB 14 2019
WV Department of
Environmental Protection

Authorized Shares

Addresses	
Type	Address
Designated Office Address	65 PROFESSIONAL PLACE SUITE 200 BRIDGEPORT, WV, 26330
Mailing Address	6031 WALLACE ROAD EXTENSION SUITE 300 WEXFORD, PA, 15090 USA
Notice of Process Address	CORPORATION SERVICE COMPANY 209 WEST WASHINGTON STREET CHARLESTON, WV, 25302
Principal Office Address	6031 WALLACE ROAD EXTENSION SUITE 300 WEXFORD, PA, 15090 USA
Type	Address

Officers	
Type	Name/Address
Member	ARSENAL RESOURCES ENERGY LLC 6031 WALLACE ROAD EXTENSION SUITE 300 WEXFORD, PA, 15090
Organizer	PAUL M HERZING 560 EPSILON DR. PITTSBURGH, PA, 15238 USA
Type	Name/Address

RECEIVED
Office of Oil and Gas
FEB 14 2019
WV Department of
Environmental Protection

Annual Reports
Date filed

3/30/2017
6/20/2016
6/30/2015
4/28/2014
6/28/2013
5/8/2012
Date filed

For more information, please contact the Secretary of State's Office at 304-558-8000.

Tuesday, November 28, 2017 — 9:44 AM

© 2017 State of West Virginia

RECEIVED
Office of Oil and Gas
FEB 14 2019
WV Department of
Environmental Protection

Agreement to Drill, Complete and Operate Oil & Gas Wells

This Agreement to Drill, Complete and Operate Oil & Gas Wells (this "Agreement"), by and among Arsenal Resources LLC, a West Virginia limited liability company ("Arsenal"), River Ridge Energy, LLC, a Delaware limited liability company ("River Ridge"), and River Ridge Energy, Holdings, LLC, a Delaware limited liability company ("River Ridge Holdings"), is effective as of March 1, 2017. (the "Effective Date") and sets forth the terms pursuant to which Arsenal will drill, complete and operate the Wells (as defined below) on behalf of River Ridge and River Ridge Holdings. Arsenal, River Ridge, and River Ridge Holdings are each a "Party" and are collectively the "Parties". In consideration of the foregoing and the respective agreements hereinafter set forth and the mutual benefits to be derived therefrom, the Parties, intending to be legally bound, hereby agree as follows:

1. **Term:** This Agreement is effective from the Effective Date until terminated by Arsenal on the one hand or River Ridge and River Ridge Holdings on the other hand with 30 days' written notice to the other Party or Parties, as applicable (the "Term").
2. **Authorization to Operate:** River Ridge and River Holdings authorize Arsenal to undertake and perform, on River Ridge and River Ridge Holdings behalf, all operations, including without limitation permit applications, well pad preparation, drilling and completing wells, and marketing gas, oil and other hydrocarbons therefrom with respect to all oil and gas wells to be drilled on oil and gas leasehold acreage held by River Ridge or River Ridge Holdings. River Ridge, River Ridge Holdings and Arsenal are affiliates with a common parent. Arsenal was formed to operate oil and gas leasehold acreage held by River Ridge, River Ridge Holdings and certain other affiliates. Arsenal agrees that it shall, in a good and workmanlike manner and in accordance with industry standards as they prevail in the area, drill, complete and operate oil and gas wells on leasehold acreage owned by River Ridge or River Ridge Holdings from time to time as directed by River Ridge or River Ridge Holdings (collectively, the "Wells").
3. **No Third Party Beneficiary:** This Agreement is for the benefit of the Parties and is not for the benefit of any third party.
4. **Counterparts:** This Agreement may be simultaneously executed in several counterparts and via facsimile or similar electronic transmittal, each of which shall be deemed to be an original and taken together shall constitute one and the same instrument.

[Signature Page Follows]

RECEIVED
Office of Oil and Gas
FEB 14 2019
WV Department of
Environmental Protection

IN WITNESS WHEREOF, Arsenal, River Ridge, and River Ridge Holdings have caused their duly authorized representatives to execute this Agreement as of the Effective Date.

ARSENAL RESOURCES LLC

By: Joel E. Symonds
Name: Joel E. Symonds
Title: Vice President - Land

RIVER RIDGE ENERGY, LLC

By: Joel E. Symonds
Name: Joel E. Symonds
Title: Vice President - Land

RIVER RIDGE HOLDINGS, LLC

By: Joel E. Symonds
Name: Joel E. Symonds
Title: Vice President - Land

RECEIVED
Office of Oil and Gas
FEB 14 2019
WV Department of
Environmental Protection



People Powered. Asset Strong.

December 19, 2018

Mr. James Martin, Chief of Oil and Gas
West Virginia Department of Environmental Protection
601 57th Street, SE
Charleston, WV 25304

RE: Ownership of Roadways; J OSBORN HSOP 16

Dear Mr. Martin:

In preparation of filing a permit application for the above referenced well, the Title Department of Arsenal Resources has conducted a thorough title examination in order to determine the ownership of the oil and gas underlying all roadways crossed by the proposed wells. The findings of the title examination show that some of the roadways crossed by the proposed wells are owned in fee by the West Virginia Department of Transportation, Division of Highways and that some are only right of ways. If owned in fee by the West Virginia Department of Transportation, Division of Highways, a lease covering its interest in the roadway or roadways has been properly obtained and provided in the application materials. If a right of way only, the oil and gas underlying such roadway or roadways is owned by the adjoining landowners and is also covered by the leaseholds provided in the application materials.

If you have any questions, concerns or need further information, please do not hesitate to contact me at the address listed below.

Sincerely,

A handwritten signature in blue ink that reads "Hillary N. Priebel".

Hillary N. Priebel
Senior Title Reviewer

RECEIVED
Office of Oil and Gas
FEB 14 2019
WV Department of
Environmental Protection

**STATE OF WEST VIRGINIA
DEPARTMENT OF ENVIRONMENTAL PROTECTION, OFFICE OF OIL AND GAS
NOTICE CERTIFICATION**

Date of Notice Certification: 2-12-19

API No. 47- 033 -
Operator's Well No. J Osborn HSOP16 201
Well Pad Name: J Osborn HSOP16

Notice has been given:

Pursuant to the provisions in West Virginia Code § 22-6A, the Operator has provided the required parties with the Notice Forms listed below for the tract of land as follows:

State: <u>West Virginia</u>	UTM NAD 83	Easting: <u>567461.23</u>
County: <u>Harrison</u>		Northing: <u>4346582.31</u>
District: <u>Simpson</u>	Public Road Access: <u>77/4 Moss Run (Coplin Run)</u>	
Quadrangle: <u>Rosemont</u>	Generally used farm name: <u>Judy Osborn</u>	
Watershed: <u>Simpson Creek</u>		

Pursuant to West Virginia Code § 22-6A-7(b), every permit application filed under this section shall be on a form as may be prescribed by the secretary, shall be verified and shall contain the following information: (14) A certification from the operator that (i) it has provided the owners of the surface described in subdivisions (1), (2) and (4), subsection (b), section ten of this article, the information required by subsections (b) and (c), section sixteen of this article; (ii) that the requirement was deemed satisfied as a result of giving the surface owner notice of entry to survey pursuant to subsection (a), section ten of this article six-a; or (iii) the notice requirements of subsection (b), section sixteen of this article were waived in writing by the surface owner; and Pursuant to West Virginia Code § 22-6A-11(b), the applicant shall tender proof of and certify to the secretary that the notice requirements of section ten of this article have been completed by the applicant.

<p>Pursuant to West Virginia Code § 22-6A, the Operator has attached proof to this Notice Certification that the Operator has properly served the required parties with the following:</p> <p>*PLEASE CHECK ALL THAT APPLY</p> <p><input type="checkbox"/> 1. NOTICE OF SEISMIC ACTIVITY or <input checked="" type="checkbox"/> NOTICE NOT REQUIRED BECAUSE NO SEISMIC ACTIVITY WAS CONDUCTED</p> <p><input checked="" type="checkbox"/> 2. NOTICE OF ENTRY FOR PLAT SURVEY or <input type="checkbox"/> NO PLAT SURVEY WAS CONDUCTED</p> <p><input type="checkbox"/> 3. NOTICE OF INTENT TO DRILL or <input checked="" type="checkbox"/> NOTICE NOT REQUIRED BECAUSE NOTICE OF ENTRY FOR PLAT SURVEY WAS CONDUCTED or</p> <p style="padding-left: 100px;"><input type="checkbox"/> WRITTEN WAIVER BY SURFACE OWNER (PLEASE ATTACH)</p> <p><input checked="" type="checkbox"/> 4. NOTICE OF PLANNED OPERATION</p> <p><input checked="" type="checkbox"/> 5. PUBLIC NOTICE</p> <p><input checked="" type="checkbox"/> 6. NOTICE OF APPLICATION</p>	<p align="center">OOG OFFICE USE ONLY</p> <p><input type="checkbox"/> RECEIVED/ NOT REQUIRED</p> <p><input type="checkbox"/> RECEIVED</p> <p><input type="checkbox"/> RECEIVED/ NOT REQUIRED</p> <p><input type="checkbox"/> RECEIVED</p> <p><input type="checkbox"/> RECEIVED</p> <p><input type="checkbox"/> RECEIVED</p>
--	--

RECEIVED
Office of Oil and Gas
FEB 14 2019

WV Department of
Environmental Protection

Required Attachments:

The Operator shall attach to this Notice Certification Form all Notice Forms and Certifications of Notice that have been provided to the required parties and/or any associated written waivers. For the Public Notice, the operator shall attach a copy of the Class II Legal Advertisement with publication date verification or the associated Affidavit of Publication. The attached Notice Forms and Certifications of Notice shall serve as proof that the required parties have been noticed as required under West Virginia Code § 22-6A. Pursuant to West Virginia Code § 22-6A-11(b), the Certification of Notice to the person may be made by affidavit of personal service, the return receipt card or other postal receipt for certified mailing.

WW-6AC
(1/12)

Certification of Notice is hereby given:

THEREFORE, I William Veigel, have read and understand the notice requirements within West Virginia Code § 22-6A. I certify that as required under West Virginia Code § 22-6A, I have served the attached copies of the Notice Forms, identified above, to the required parties through personal service, by registered mail or by any method of delivery that requires a receipt or signature confirmation. I certify under penalty of law that I have personally examined and am familiar with the information submitted in this Notice Certification and all attachments, and that based on my inquiry of those individuals immediately responsible for obtaining the information, I believe that the information is true, accurate and complete. I am aware that there are significant penalties for submitting false information, including the possibility of fine and imprisonment.

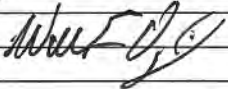
Well Operator: Arsenal Resources
By: William Veigel 
Its: Designated Agent
Telephone: 724-940-1218

Address: 6031 Wallace Road Extension, Suite 300
Wexford, PA 15090
Facsimile: 304-848-9134
Email: kdavis@arsenalresources.com

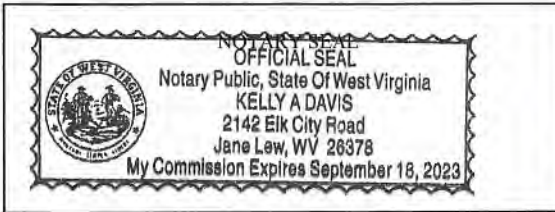

Subscribed and sworn before me this 12th day of February 2019
Kelly A. Davis Notary Public
My Commission Expires September 18, 2023

Oil and Gas Privacy Notice:

The Office of Oil and Gas processes your personal information, such as name, address and telephone number, as part of our regulatory duties. Your personal information may be disclosed to other State agencies or third parties in the normal course of business or as needed to comply with statutory or regulatory requirements, including Freedom of Information Act requests. Our office will appropriately secure your personal information. If you have any questions about our use or your personal information, please contact DEP's Chief Privacy Officer at depprivacyofficer@wv.gov.

RECEIVED
Office of Oil and Gas
FEB 14 2019
WV Department of
Environmental Protection

STATE OF WEST VIRGINIA
DEPARTMENT OF ENVIRONMENTAL PROTECTION, OFFICE OF OIL AND GAS
NOTICE OF APPLICATION

Notice Time Requirement: notice shall be provided no later than the **filing date of permit application.**

Date of Notice: 2-12-19 Date Permit Application Filed: 2-12-19

Notice of:

- PERMIT FOR ANY WELL WORK
- CERTIFICATE OF APPROVAL FOR THE CONSTRUCTION OF AN IMPOUNDMENT OR PIT

Delivery method pursuant to West Virginia Code § 22-6A-10(b)

- PERSONAL SERVICE
- REGISTERED MAIL
- METHOD OF DELIVERY THAT REQUIRES A RECEIPT OR SIGNATURE CONFIRMATION

Pursuant to W. Va. Code § 22-6A-10(b) no later than the filing date of the application, the applicant for a permit for any well work or for a certificate of approval for the construction of an impoundment or pit as required by this article shall deliver, by personal service or by registered mail or by any method of delivery that requires a receipt or signature confirmation, copies of the application, the erosion and sediment control plan required by section seven of this article, and the well plat to each of the following persons: (1) The owners of record of the surface of the tract on which the well is or is proposed to be located; (2) The owners of record of the surface tract or tracts overlying the oil and gas leasehold being developed by the proposed well work, if the surface tract is to be used for roads or other land disturbance as described in the erosion and sediment control plan submitted pursuant to subsection (c), section seven of this article; (3) The coal owner, operator or lessee, in the event the tract of land on which the well proposed to be drilled is located [sic] is known to be underlain by one or more coal seams; (4) The owners of record of the surface tract or tracts overlying the oil and gas leasehold being developed by the proposed well work, if the surface tract is to be used for the placement, construction, enlargement, alteration, repair, removal or abandonment of any impoundment or pit as described in section nine of this article; (5) Any surface owner or water purveyor who is known to the applicant to have a water well, spring or water supply source located within one thousand five hundred feet of the center of the well pad which is used to provide water for consumption by humans or domestic animals; and (6) The operator of any natural gas storage field within which the proposed well work activity is to take place. (c)(1) If more than three tenants in common or other co-owners of interests described in subsection (b) of this section hold interests in the lands, the applicant may serve the documents required upon the person described in the records of the sheriff required to be maintained pursuant to section eight, article one, chapter eleven-a of this code. (2) Notwithstanding any provision of this article to the contrary, notice to a lien holder is not notice to a landowner, unless the lien holder is the landowner. W. Va. Code R. § 35-8-5.7.a requires, in part, that the operator shall also provide the Well Site Safety Plan ("WSSP") to the surface owner and any water purveyor or surface owner subject to notice and water testing as provided in section 15 of this rule.

Application Notice WSSP Notice E&S Plan Notice Well Plat Notice is hereby provided to:

SURFACE OWNER(s)

Name: See Attached
Address: _____

Name: _____
Address: _____

SURFACE OWNER(s) (Road and/or Other Disturbance)

Name: See Attached
Address: _____

Name: _____
Address: _____

SURFACE OWNER(s) (Impoundments or Pits)

Name: See Attached
Address: _____

COAL OWNER OR LESSEE

Name: See Attached
Address: _____

COAL OPERATOR

Name: _____
Address: _____

SURFACE OWNER OF WATER WELL AND/OR WATER PURVEYOR(s)

Name: See Attached
Address: _____

OPERATOR OF ANY NATURAL GAS STORAGE FIELD

Name: _____
Address: _____

*Please attach additional forms if necessary

RECEIVED
Office of Oil and Gas
FEB 14 2019
WV Department of
Environmental Protection

Notice is hereby given:

Pursuant to West Virginia Code § 22-6A-10(b), notice is hereby given that the undersigned well operator has applied for a permit for well work or for a certificate of approval for the construction of an impoundment or pit.

This Notice Shall Include:

Pursuant to W. Va. Code § 22-6A-10(b), this notice shall include: (1) copies of the application; (2) the erosion and sediment control plan required by section seven of this article; and (3) the well plat.

Pursuant to W. Va. Code § 22-6A-10(f), this notice shall include: (1) a statement of the time limits for filing written comments; (2) who may file written comments; (3) the name and address of the secretary for the purpose of filing the comments and obtaining additional information; and (4) a statement that the persons may request, at the time of submitting written comments, notice of the permit decision and a list of persons qualified to test water.

Pursuant to W. Va. Code R. § 35-8-5.7.a, the operator shall provide the Well Site Safety Plan to the surface owner and any water purveyor or surface owner subject to notice and water testing as provided in section 15 of this rule.

Pursuant to W. Va. Code R. § 35-8-15.2.c, this notice shall: (1) contain a statement of the surface owner's and water purveyor's right to request sampling and analysis; (2) advise the surface owner and water purveyor of the rebuttable presumption for contamination or deprivation of a fresh water source or supply; advise the surface owner and water purveyor that refusal to allow the operator to conduct a pre-drilling water well test constitutes a method to rebut the presumption of liability; (3) advise the surface owner and water purveyor of his or her independent right to sample and analyze any water supply at his or her own expense; advise the surface owner and water purveyor whether or not the operator will utilize an independent laboratory to analyze any sample; and (4) advise the surface owner and or water purveyor that he or she can obtain from the Chief a list of water testing laboratories in the subject area capable of and qualified to test water supplies in accordance with standard acceptable methods.

Additional information related to horizontal drilling may be obtained from the Secretary, at the WV Department of Environmental Protection headquarters, located at 601 57th Street, SE, Charleston, WV 25304 (304-926-0450) or by visiting www.dep.wv.gov/and-gas/pages/default.aspx.

RECEIVED
Office of Oil and Gas
601-14-2019
WV Department of
Environmental Protection

Well Location Restrictions

Pursuant to W. Va. Code § 22-6A-12, Wells may not be drilled within two hundred fifty feet measured horizontally from any existing water well or developed spring used for human or domestic animal consumption. The center of well pads may not be located within six hundred twenty-five feet of an occupied dwelling structure, or a building two thousand five hundred square feet or larger used to house or shelter dairy cattle or poultry husbandry. This limitation is applicable to those wells, developed springs, dwellings or agricultural buildings that existed on the date a notice to the surface owner of planned entry for surveying or staking as provided in section ten of this article or a notice of intent to drill a horizontal well as provided in subsection (b), section sixteen of this article was provided, whichever occurs first, and to any dwelling under construction prior to that date. This limitation may be waived by written consent of the surface owner transmitted to the department and recorded in the real property records maintained by the clerk of the county commission for the county in which such property is located. Furthermore, the well operator may be granted a variance by the secretary from these distance restrictions upon submission of a plan which identifies the sufficient measures, facilities or practices to be employed during well site construction, drilling and operations. The variance, if granted, shall include terms and conditions the department requires to ensure the safety and protection of affected persons and property. The terms and conditions may include insurance, bonding and indemnification, as well as technical requirements. (b) No well pad may be prepared or well drilled within one hundred feet measured horizontally from any perennial stream, natural or artificial lake, pond or reservoir, or a wetland, or within three hundred feet of a naturally reproducing trout stream. No well pad may be located within one thousand feet of a surface or ground water intake of a public water supply. The distance from the public water supply as identified by the department shall be measured as follows: (1) For a surface water intake on a lake or reservoir, the distance shall be measured from the boundary of the lake or reservoir. (2) For a surface water intake on a flowing stream, the distance shall be measured from a semicircular radius extending upstream of the surface water intake. (3) For a groundwater source, the distance shall be measured from the wellhead or spring. The department may, in its discretion, waive these distance restrictions upon submission of a plan identifying sufficient measures, facilities or practices to be employed during well site construction, drilling and operations to protect the waters of the state. A waiver, if granted, shall impose any permit conditions as the secretary considers necessary. (c) Notwithstanding the foregoing provisions of this section, nothing contained in this section prevents an operator from conducting the activities permitted or authorized by a Clean Water Act Section 404 permit or other approval from the United States Army Corps of Engineers within any waters of the state or within the restricted areas referenced in this section. (d) The well location restrictions set forth in this section shall not apply to any well on a multiple well pad if at least one of the wells was permitted prior to the effective date of this article. (e) The secretary shall, by December 31, 2012, report to the Legislature on the noise, light, dust and volatile organic compounds generated by the drilling of horizontal wells as they relate to the well location restrictions regarding occupied dwelling structures pursuant to this section. Upon a finding, if any, by the secretary that the well location restrictions regarding occupied dwelling structures are inadequate or otherwise require alteration to address the items

examined in the study required by this subsection, the secretary shall have the authority to propose for promulgation legislative rules establishing guidelines and procedures regarding reasonable levels of noise, light, dust and volatile organic compounds relating to drilling horizontal wells, including reasonable means of mitigating such factors, if necessary.

Water Well Testing:

Pursuant to West Virginia Code § 22-6A-10(d), notification shall be made, with respect to surface landowners identified in subsection (b) or water purveyors identified in subdivision (5), subsection (b) of this section, of the opportunity for testing their water well. The operator shall provide an analysis to such surface landowner or water purveyor at their request.

Water Testing Laboratories:

Pursuant to West Virginia Code § 22-6A-10(i), persons entitled to notice pursuant to subsection (b) of this section may contact the department to ascertain the names and locations of water testing laboratories in the subject area capable and qualified to test water supplies in accordance with standard accepted methods. In compiling that list of names the department shall consult with the state Bureau for Public Health and local health departments. A surface owner and water purveyor has an independent right to sample and analyze any water supply at his or her own expense. The laboratory utilized by the operator shall be approved by the agency as being certified and capable of performing sample analyses in accordance with this section.

Rebuttable Presumption for Contamination or Deprivation of a Fresh Water Source or Supply:

W. Va. Code § 22-6A-18 requires that (b) unless rebutted by one of the defenses established in subsection (c) of this section, in any action for contamination or deprivation of a fresh water source or supply within one thousand five hundred feet of the center of the well pad for horizontal well, there is a rebuttable presumption that the drilling and the oil or gas well or either was the proximate cause of the contamination or deprivation of the fresh water source or supply. (c) In order to rebut the presumption of liability established in subsection (b) of this section, the operator must prove by a preponderance of the evidence one of the following defenses: (1) The pollution existed prior to the drilling or alteration activity as determined by a predrilling or prealteration water well test. (2) The landowner or water purveyor refused to allow the operator access to the property to conduct a predrilling or prealteration water well test. (3) The water supply is not within one thousand five hundred feet of the well. (4) The pollution occurred more than six months after completion of drilling or alteration activities. (5) The pollution occurred as the result of some cause other than the drilling or alteration activity. (d) Any operator electing to preserve its defenses under subdivision (1), subsection (c) of this section shall retain the services of an independent certified laboratory to conduct the predrilling or prealteration water well test. A copy of the results of the test shall be submitted to the department and the surface owner or water purveyor in a manner prescribed by the secretary. (e) Any operator shall replace the water supply of an owner of interest in real property who obtains all or part of that owner's supply of water for domestic, agricultural, industrial or other legitimate use from an underground or surface source with a comparable water supply where the secretary determines that the water supply has been affected by contamination, diminution or interruption proximately caused by the oil or gas operation, unless waived in writing by that owner. (f) The secretary may order the operator conducting the oil or gas operation to: (1) Provide an emergency drinking water supply within twenty-four hours; (2) Provide temporary water supply within seventy-two hours; (3) Within thirty days begin activities to establish a permanent water supply or submit a proposal to the secretary outlining the measures and timetables to be used in establishing a permanent supply. The total time in providing a permanent water supply may not exceed two years. If the operator demonstrates that providing a permanent replacement water supply cannot be completed within two years, the secretary may extend the time frame on case-by-case basis; and (4) Pay all reasonable costs incurred by the real property owner in securing a water supply. (g) A person as described in subsection (b) of this section aggrieved under the provisions of subsections (b), (e) or (f) of this section may seek relief in court... (i) Notwithstanding the denial of the operator of responsibility for the damage to the real property owner's water supply or the status of any appeal on determination of liability for the damage to the real property owner's water supply, the operator may not discontinue providing the required water service until authorized to do so by the secretary or a court of competent jurisdiction.

Written Comment:

Pursuant to West Virginia Code § 22-6A-11(a), all persons described in subsection (b), section ten of this article may file written comments with the secretary as to the location or construction of the applicant's proposed well work within thirty days after the application is filed with the secretary. All persons described in West Virginia Code § 22-6A-10(b) may file written comments as to the location or construction of the applicant's proposed well work to the Secretary at:

Chief, Office of Oil and Gas
Department of Environmental Protection
601 57th St. SE
Charleston, WV 25304
(304) 926-0450

RECEIVED
Office of Oil and Gas
FEB 14 2019
WV Department of
Environmental Protection

Such persons may request, at the time of submitting written comments, notice of the permit decision and a list of persons qualified to test water. **NOTE: YOU ARE NOT REQUIRED TO FILE ANY COMMENT.**

Time Limits and Methods for Filing Comments.

The law requires these materials to be served on or before the date the operator files its Application. You have **THIRTY (30) DAYS** after the filing date to file your comments. Comments must be filed in person or received in the mail by the Chief's office by the time stated above. You may call the Chief's office to be sure of the date. Check with your postmaster to ensure adequate delivery time or to arrange special expedited handling. If you have been contacted by the well operator and you have signed a "voluntary statement of no objection" to the planned work described in these materials, then the permit may be issued at any time.

Pursuant to West Virginia Code § 22-6A-11(c)(2), Any objections of the affected coal operators and coal seam owners and lessees shall be addressed through the processes and procedures that exist under sections fifteen, seventeen and forty, article six of this chapter, as applicable and as incorporated into this article by section five of this article. The written comments filed by the parties entitled to notice under subdivisions (1), (2), (4), (5) and (6), subsection (b), section ten of this article shall be considered by the secretary in the permit issuance process, but the parties are not entitled to participate in the processes and proceedings that exist under sections fifteen, seventeen or forty, article six of this chapter, as applicable and as incorporated into this article by section five of this article.

Comment Requirements

Your comments must be in writing and include your name, address and telephone number, the well operator's name and well number and the approximate location of the proposed well site including district and county from the application. You may add other documents, such as sketches, maps or photographs to support your comments.

Disclaimer: All comments received will be placed on our web site <http://www.dep.wv.gov/oil-and-gas/Horizontal-Permits/Pages/default.aspx> and the applicant will automatically be forwarded an email notice that such comments have been submitted. The applicant will be expected to provide a response to comments submitted by any surface owner, water purveyor or natural gas storage operator noticed within the application.

Permit Denial or Condition

The Chief has the power to deny or condition a well work permit. Pursuant to West Virginia Code § 22-6A-8(d), the permit may not be issued or be conditioned, including conditions with respect to the location of the well and access roads prior to issuance if the director determines that:

- (1) The proposed well work will constitute a hazard to the safety of persons;
- (2) The plan for soil erosion and sediment control is not adequate or effective;
- (3) Damage would occur to publicly owned lands or resources; or
- (4) The proposed well work fails to protect fresh water sources or supplies.

A permit may also be denied under West Virginia Code § 22-6A-7(k), the secretary shall deny the issuance of a permit if the secretary determines that the applicant has committed a substantial violation of a previously issued permit for a horizontal well, including the applicable erosion and sediment control plan associated with the previously issued permit, or a substantial violation of one or more of the rules promulgated under this article, and in each instance has failed to abate or seek review of the violation within the time prescribed by the secretary pursuant to the provisions of subdivisions (1) and (2), subsection (a), section five of this article and the rules promulgated hereunder, which time may not be unreasonable.

Pursuant to West Virginia Code § 22-6A-10(g), any person entitled to submit written comments to the secretary pursuant to subsection (a), section eleven of this article, shall also be entitled to receive from the secretary a copy of the permit as issued or a copy of the order modifying or denying the permit if the person requests receipt of them as a part of the written comments submitted concerning the permit application. Such persons may request, at the time of submitting written comments, notice of the permit decision and a list of persons qualified to test water.

RECEIVED
Office of Oil and Gas
FEB 14 2019
WV Department of
Environmental Protection

WW-6A
(8-13)

API NO. 47- 033 - 04/12/2019
OPERATOR WELL NO. J Osborn HSOP16 201
Well Pad Name: J Osborn HSOP16

Notice is hereby given by:

Well Operator: Arsenal Resources *[Signature]*
Telephone: 724-940-1218
Email: kdavis@arsenalresources.com

Address: 6031 Wallace Road Extension, Suite 300
Wexford, PA 15090
Facsimile: 304-848-9134

Oil and Gas Privacy Notice:

The Office of Oil and Gas processes your personal information, such as name, address and telephone number, as part of our regulatory duties. Your personal information may be disclosed to other State agencies or third parties in the normal course of business or as needed to comply with statutory or regulatory requirements, including Freedom of Information Act requests. Our office will appropriately secure your personal information. If you have any questions about our use or your personal information, please contact DEP's Chief Privacy Officer at deprivacyofficer@wv.gov.

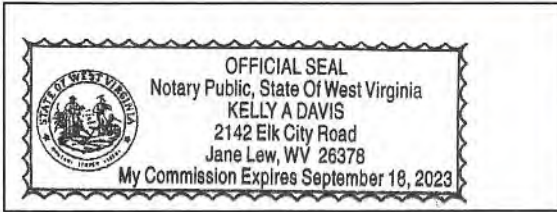

Subscribed and sworn before me this 12th day of February 2019
Kelly A. Davis Notary Public
My Commission Expires September 18, 2023

RECEIVED
Office of Oil and Gas
FEB 14 2019
WV Department of
Environmental Protection

Arsenal Resources
J Osborn HSOP16 201
WW-6A – Notice of Application, Attachment

Surface Owner(s):

Judy M. Osborn (LE)
2665 Coplin Run Rd
Bridgeport, WV 26330

Kevin T. Kimble and Rodney C. Kimble (LT),
Co-Trustees of the Judy M. Osborn Irrevocable Trust
2665 Coplin Run Road
Bridgeport, WV 26330

Surface Owner(s) (Road and/or Other Disturbance):

Judy M. Osborn (LE)
2665 Coplin Run Rd
Bridgeport, WV 26330

Kevin T. Kimble and Rodney C. Kimble (LT),
Co-Trustees of the Judy M. Osborn Irrevocable Trust
2665 Coplin Run Road
Bridgeport, WV 26330

Surface Owner(s) (Impoundments or Pits):

Judy M. Osborn (LE)
2665 Coplin Run Rd
Bridgeport, WV 26330

Kevin T. Kimble and Rodney C. Kimble (LT),
Co-Trustees of the Judy M. Osborn Irrevocable Trust
2665 Coplin Run Road
Bridgeport, WV 26330

Coal Owner or Lessee:

Judy M. Osborn (LE)
2665 Coplin Run Road
Bridgeport, WV 26330

Kevin T. Kimble and Rodney C. Kimble (LT),
Co-Trustees of the Judy M. Osborn Irrevocable Trust
2665 Coplin Run Road
Bridgeport, WV 26330

Surface Owner of Water Well and/or Water Purveyors(s):

Judy M. Osborn (LE)
2665 Coplin Run Rd
Bridgeport, WV 26330

Kevin T. Kimble and Rodney C. Kimble (LT),
Co-Trustees of the Judy M. Osborn Irrevocable Trust
2665 Coplin Run Road
Bridgeport, WV 26330

RECEIVED
Office of Oil and Gas
FEB 14 2019
WV Department of
Environmental Protection

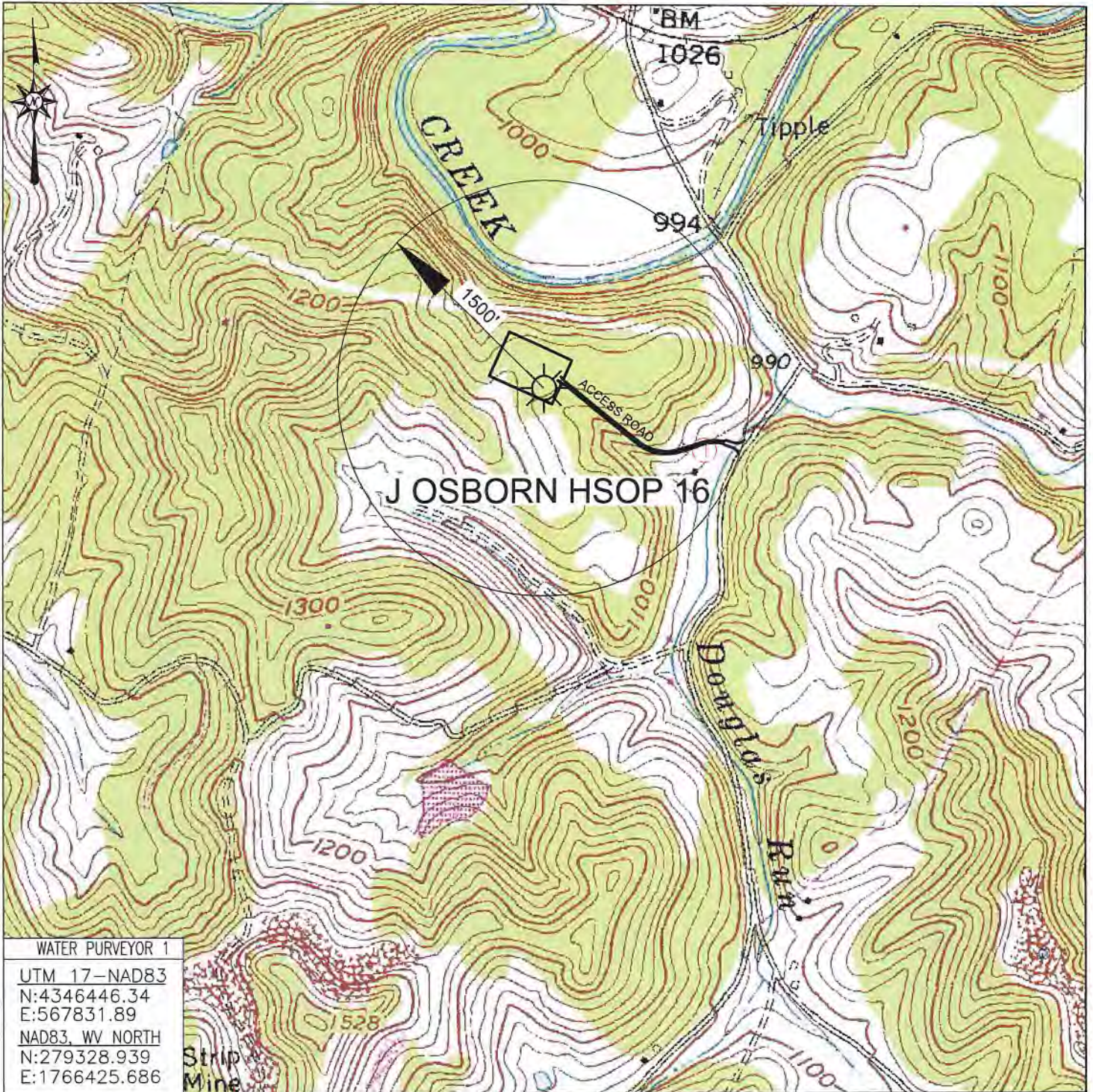

WATER PURVEYOR 1
 UTM 17-NAD83
 N:4346446.34
 E:567831.89
 NAD83, WV NORTH
 N:279328.939
 E:1766425.686



Blue Mountain Inc.
 10125 MASON DIXON HIGHWAY
 BURTON, WV 26562
 PHONE: (304) 662-6486

PREPARED FOR:
 ARSENAL RESOURCES
 6031 WALLACE ROAD EXT, SUITE 300
 WEXFORD, PA 15090

LEGEND
 ① - POSSIBLE WATER PURVEYOR

J OSBORN HSOP 16
WATER PURVEYOR MAP
 HARRISON COUNTY
 SIMPSON DISTRICT
 WEST VIRGINIA
 FEB 14 2019

TOPO QUAD: ROSEMONT, WV
 SCALE: 1" = 1000'
 DATE: MAY 25, 2018

04/12/2019



10125 Mason Dixon Hwy | Burton, WV 26562
Ph: (304) 662-6486 | Fax: (304) 662-6501

May 25, 2018

ARSENAL RESOURCES
6031 WALLACE ROAD EXTENSION, SUITE 300
WEXFORD, PA 15090

WATER WELL REPORT

PROJECT: J OSBORN HSOP 16
DISTRICT: Simpson
COUNTY: Harrison
STATE: West Virginia

The following surface owners may have water supplies within 1,500 feet of the above location:

<u>NAME</u>	<u>ADDRESS</u>	<u>CITY, STATE, ZIP</u>
1) Judy M. Osborn (LE) (Judy M. Osborn Irrevocable Trust)	2665 Coplin Run Rd	Bridgeport, WV 26330

RECEIVED
Office of Oil and Gas
FEB 14 2019
WV Department of
Environmental Protection

**STATE OF WEST VIRGINIA
DEPARTMENT OF ENVIRONMENTAL PROTECTION, OFFICE OF OIL AND GAS
NOTICE OF ENTRY FOR PLAT SURVEY**

Notice Time Requirement: Notice shall be provided at least SEVEN (7) days but no more than FORTY-FIVE (45) days prior to entry

Date of Notice: 04/19/2018 **Date of Planned Entry:** 04/26/2018

Delivery method pursuant to West Virginia Code § 22-6A-10a

- PERSONAL SERVICE
- REGISTERED MAIL
- METHOD OF DELIVERY THAT REQUIRES A RECEIPT OR SIGNATURE CONFIRMATION

Pursuant to West Virginia Code § 22-6A-10(a). Prior to filing a permit application, the operator shall provide notice of planned entry on to the surface tract to conduct any plat surveys required pursuant to this article. Such notice shall be provided at least seven days but no more than forty-five days prior to such entry to: (1) The surface owner of such tract; (2) to any owner or lessee of coal seams beneath such tract that has filed a declaration pursuant to section thirty-six, article six, chapter twenty-two of this code; and (3) any owner of minerals underlying such tract in the county tax records. The notice shall include a statement that copies of the state Erosion and Sediment Control Manual and the statutes and rules related to oil and gas exploration and production may be obtained from the Secretary, which statement shall include contact information, including the address for a web page on the Secretary's web site, to enable the surface owner to obtain copies from the secretary.

Notice is hereby provided to:

SURFACE OWNER(s)
 Name: See Attached
 Address: _____

 Name: _____
 Address: _____

 Name: _____
 Address: _____

COAL OWNER OR LESSEE
 Name: See Attached
 Address: _____

 MINERAL OWNER(s)
 Name: See Attached
 Address: _____

*please attach additional forms if necessary

Notice is hereby given:

Pursuant to West Virginia Code § 22-6A-10(a), notice is hereby given that the undersigned well operator is planning entry to conduct a plat survey on the tract of land as follows:

State: <u>West Virginia</u>	Approx. Latitude & Longitude: <u>39.266273, -80.217475</u>
County: <u>Harrison</u>	Public Road Access: <u>77/4 Moss Run (Coplin Run)</u>
District: <u>Simpson</u>	Watershed: <u>Simpson Creek</u>
Quadrangle: <u>Rosemont</u>	Generally used farm name: <u>Judy Osborn</u>

Copies of the state Erosion and Sediment Control Manual and the statutes and rules related to oil and gas exploration and production may be obtained from the Secretary, at the WV Department of Environmental Protection headquarters, located at 601 57th Street, SE, Charleston, WV 25304 (304-926-0450). Copies of such documents or additional information related to horizontal drilling may be obtained from the Secretary by visiting www.dep.wv.gov/oil-and-gas/pages/default.aspx.

RECEIVED
Office of Oil and Gas

FEB 14 2019

Notice is hereby given by:

Well Operator: Arsenal Resources
 Telephone: 724-940-1218
 Email: kdavis@arsenalresources.com

Address: 6031 Wallace Road Extension, Suite 300
Wexford, PA 15090
 Facsimile: 304-848-9134

WV Department of
Environmental Protection

Oil and Gas Privacy Notice:

The Office of Oil and Gas processes your personal information, such as name, address and telephone number, as part of our regulatory duties. Your personal information may be disclosed to other State agencies or third parties in the normal course of business or as needed to comply with statutory or regulatory requirements, including Freedom of Information Act requests. Our office will appropriately secure your personal information. If you have any questions about our use or your personal information, please contact DEP's Chief Privacy Officer at depprivacyofficer@wv.gov.

Arsenal Resources
J Osborn HSOP16 201
WW-6A3 – Notice of Entry for Plat Survey

Surface Owner(s):

Judy M. Osborn (LE)
2665 Coplin Run Rd
Bridgeport, WV 26330

Kevin T Kimble and Rodney C. Kimble (LT),
Co-Trustees of the Judy M. Osborn Irrevocable Trust
2665 Coplin Run Road
Bridgeport, WV 26330

Coal Owner of Lessee:

Judy M. Osborn (LE)
2665 Coplin Run Road
Bridgeport, WV 26330

Kevin T Kimble and Rodney C. Kimble (LT),
Co-Trustees of the Judy M. Osborn Irrevocable Trust
2665 Coplin Run Road
Bridgeport, WV 26330

Mineral Owner(s):

Judy M. Osborn (LE)
2665 Coplin Run Road
Bridgeport, WV 26330

Kevin T Kimble and Rodney C. Kimble (LT),
Co-Trustees of the Judy M. Osborn Irrevocable Trust
2665 Coplin Run Road
Bridgeport, WV 26330

EIGG Land Limited
P.O. Box 31
New Philadelphia, OH 44663

Black Gold Group Limited
P.O. Box 85
Strasburg, OH 46680

RECEIVED
Office of Oil and Gas

FEB 14 2019

WV Department of
Environmental Protection

STATE OF WEST VIRGINIA
DEPARTMENT OF ENVIRONMENTAL PROTECTION, OFFICE OF OIL AND GAS
NOTICE OF PLANNED OPERATION

Notice Time Requirement: notice shall be provided no later than the filing date of permit application.

Date of Notice: 2-12-19 Date Permit Application Filed: 2-12-19

Delivery method pursuant to West Virginia Code § 22-6A-16(c)

- CERTIFIED MAIL RETURN RECEIPT REQUESTED
- HAND DELIVERY

Pursuant to W. Va. Code § 22-6A-16(c), no later than the date for filing the permit application, an operator shall, by certified mail return receipt requested or hand delivery, give the surface owner whose land will be used for the drilling of a horizontal well notice of the planned operation. The notice required by this subsection shall include: (1) A copy of this code section; (2) The information required to be provided by subsection (b), section ten of this article to a surface owner whose land will be used in conjunction with the drilling of a horizontal well; and (3) A proposed surface use and compensation agreement containing an offer of compensation for damages to the surface affected by oil and gas operations to the extent the damages are compensable under article six-b of this chapter. (d) The notices required by this section shall be given to the surface owner at the address listed in the records of the sheriff at the time of notice.

Notice is hereby provided to the SURFACE OWNER(s)
(at the address listed in the records of the sheriff at the time of notice):

Name: <u>See Attached</u>	Name: _____
Address: _____	Address: _____
_____	_____

Notice is hereby given:

Pursuant to West Virginia Code § 22-6A-16(c), notice is hereby given that the undersigned well operator has developed a planned operation on the surface owner's land for the purpose of drilling a horizontal well on the tract of land as follows:

State: <u>West Virginia</u>	UTM NAD 83 Easting: <u>567461.23</u>
County: <u>Harrison</u>	UTM NAD 83 Northing: <u>4346582.31</u>
District: <u>Simpson</u>	Public Road Access: <u>77/4 Moss Run (Coplin Run)</u>
Quadrangle: <u>Rosemont</u>	Generally used farm name: <u>Judy Osborn</u>
Watershed: <u>Simpson Creek</u>	

This Notice Shall Include:

Pursuant to West Virginia Code § 22-6A-16(c), this notice shall include: (1) A copy of this code section; (2) The information required to be provided by W. Va. Code § 22-6A-10(b) to a surface owner whose land will be used in conjunction with the drilling of a horizontal well; and (3) A proposed surface use and compensation agreement containing an offer of compensation for damages to the surface affected by oil and gas operations to the extent the damages are compensable under article six-b of this chapter. Additional information related to horizontal drilling may be obtained from the Secretary, at the WV Department of Environmental Protection headquarters, located at 601 57th Street, SE, Charleston, WV 25304 (304-926-0450) or by visiting www.dep.wv.gov/oil-and-gas/pages/default.aspx.

Well Operator: Arsenal Resources
 Telephone: 724-940-1218
 Email: kdavis@arsenalresources.com

Address: 6031 Wallace Road Extension, Suite 300
Wexford, PA 15090
 Facsimile: 304-848-9134

RECEIVED
Office of Oil and Gas

FEB 14 2019

WV Department of
Environmental Protection

Oil and Gas Privacy Notice:

The Office of Oil and Gas processes your personal information, such as name, address and telephone number, as part of our regulatory duties. Your personal information may be disclosed to other State agencies or third parties in the normal course of business or as needed to comply with statutory or regulatory requirements, including Freedom of Information Act requests. Our office will appropriately secure your personal information. If you have any questions about our use or your personal information, please contact DEP's Chief Privacy Officer at depprivacyofficer@wv.gov.

04/12/2019

Arsenal Resources
J Osborn HSOP16 201
WW-6A5 – Notice of Planned Operation, Attachment

Surface Owner(s):

Judy M. Osborn (LE)
2665 Coplin Run Rd
Bridgeport, WV 26330

Kevin T. Kimble and Rodney C. Kimble (LT),
Co-Trustees of the Judy M. Osborn Irrevocable Trust
2665 Coplin Run Road
Bridgeport, WV 26330

RECEIVED
Office of Oil and Gas

FEB 14 2019

WV Department of
Environmental Protection

WW-6AW
(1-12)

API NO. 47-033
OPERATOR WELL NO. Wells on Pad
Well Pad Name: J Osborn HSOP16

STATE OF WEST VIRGINIA
DEPARTMENT OF ENVIRONMENTAL PROTECTION, OFFICE OF OIL AND GAS
VOLUNTARY STATEMENT OF NO OBJECTION

Instructions to Persons Named on Page WW-6A

The well operator named on page WW-6A is applying for a permit from the State of West Virginia to conduct oil or gas well work. Well work permits are valid for twenty-four (24) months. Please contact the listed well operator and the Office of Oil and Gas if you do not own any interest in the listed surface tract.

Comment and Waiver Provisions

Pursuant to West Virginia Code § 22-6A-11(a), all persons described in subsection (b), section ten of this article may file written comments with the secretary as to the location or construction of the applicant's proposed well work within thirty days after the application is filed with the secretary.

Pursuant to West Virginia Code § 22-6A-8(b) No permit may be issued less than thirty days after the filing date of the application for any well work except plugging or replugging; and no permit for plugging or replugging may be issued less than five days after the filing date of the application except a permit for plugging or replugging a dry hole: *Provided*, That if the applicant certifies that all persons entitled to notice of the application under the provisions of subsection (b), section ten of this article have been served in person or by certified mail, return receipt requested, with a copy of the well work application, including the erosion and sediment control plan, if required, and the well plat, and further files written statements of no objection by all such persons, the secretary may issue the well work permit at any time.

VOLUNTARY STATEMENT OF NO OBJECTION

I, Judy M. Osborn (LE), hereby state that I have read the Instructions to Persons Named on Page WW-6A and the associated provisions listed above, and that I have received copies of a Notice of Application, an Application for a Well Work Permit on Form WW-6A and attachments consisting of pages one (1) through _____, including the erosion and sediment control plan, if required, and the well plat, all for proposed well work on the tract of land as follows:

State:	<u>West Virginia</u>	UTM NAD 83 Easting:	<u>587444.070</u>
County:	<u>Harrison</u>	UTM NAD 83 Northing:	<u>4348621.027</u>
District:	<u>Simpson - Outside</u>	Public Road Access:	<u>774 Moss Run (Coplin Run)</u>
Quadrangle:	<u>Rosemont</u>	Generally used farm name:	<u>Judy M. Osborn</u>
Watershed:	<u>Simpson Creek</u>		

I further state that I have no objection to the planned work described in these materials, and I have no objection to a permit being issued on those materials.

<p>*Please check the box that applies</p> <p><input checked="" type="checkbox"/> SURFACE OWNER</p> <p><input checked="" type="checkbox"/> SURFACE OWNER (Road and/or Other Disturbance)</p> <p><input checked="" type="checkbox"/> SURFACE OWNER (Impoundments/Pits)</p> <p><input checked="" type="checkbox"/> COAL OWNER OR LESSEE</p> <p><input type="checkbox"/> COAL OPERATOR</p> <p><input checked="" type="checkbox"/> WATER PURVEYOR</p> <p><input type="checkbox"/> OPERATOR OF ANY NATURAL GAS STORAGE FIELD</p>	<p>FOR EXECUTION BY A NATURAL PERSON</p> <p>Signature: <u>Judy M Osborn</u></p> <p>Print Name: <u>Judy M Osborn</u></p> <p>Date: <u>7/2/18</u></p> <p>FOR EXECUTION BY A CORPORATION, ETC.</p> <p>Company: _____</p> <p>By: _____</p> <p>Its: _____</p> <p>Signature: _____</p> <p>Date: _____</p>
--	--

RECEIVED
Office of Oil and Gas
FEB 14 2019
WV Department of
Environmental Protection

Oil and Gas Privacy Notice:

The Office of Oil and Gas processes your personal information, such as name, address and telephone number, as part of our regulatory duties. Your personal information may be disclosed to other State agencies or third parties in the normal course of business or as needed to comply with statutory or regulatory requirements, including Freedom of Information Act requests. Our office will appropriately secure your personal information. If you have any questions about our use or your personal information, please contact DEP's Chief Privacy Officer at depprivacyofficer@wv.gov.

WW-6-AW

Arsenal Resources
J Osborn HSOP16 Wells on Pad
Voluntary Statement of No Objection (Attachment)

Operator Well Number: J Osborn HSOP16 201, J Osborn HSOP16 202, J Osborn HSOP16 203,
J Osborn HSOP16 204, J Osborn HSOP16 211, J Osborn HSOP16 212, J Osborn HSOP16 213,
J Osborn HSOP16 214

UTM Coordinate NAD83 Northing: 4346582.31, 4346580.45, 4346578.59, 4346576.73,
4346642.31, 4346646.48, 4346650.66, 4346654.84

UTM Coordinate NAD83 Easting: 567461.23, 567465.40, 567469.58, 567473.75, 567411.35,
567413.20, 567415.06, 567416.91

RECEIVED
Office of Oil and Gas

FEB 14 2019

WV Department of
Environmental Protection



WEST VIRGINIA DEPARTMENT OF TRANSPORTATION
Division of Highways

1900 Kanawha Boulevard East • Building Five • Room 110
Charleston, West Virginia 25305-0430 • (304) 558-3505

Thomas J. Smith, P. E.
Secretary of Transportation/
Commissioner of Highways

September 25, 2018

Jill M. Newman
Deputy Commissioner

James A. Martin, Chief
Office of Oil and Gas
Department of Environmental Protection
601 57th Street, SE
Charleston, WV 25304

Subject: DOH Permit for the J. Osborn Pad, Harrison County

J. Osborn HSOP 16 - 201 Well Site

Dear Mr. Martin,

The West Virginia Division of Highways has issued Permits #04-2018-0869 for the subject site to ARSENAL Resources for access to the State Road for the well site located off of Harrison County 77/4 SLS.

The operator has signed a DISTRICT WIDE OIL AND GAS ROAD MAINTENANCE BONDING AGREEMENT for DOH District 4 and provided the required Bond. This operator is currently in compliance with the DOH OIL AND GAS POLICY dated January 3, 2012.

Very Truly Yours,

RECEIVED
Office of Oil and Gas

FEB 14 2019

WV Department of
Environmental Protection

Gary K. Clayton
Regional Maintenance Engineer
Central Office Oil & Gas Coordinator

Cc: Kelly Davis
ARSENAL Resources
CH, OM, D-4
File

WellName # J Osborn HSOP16 201			
FRACTURING ADDITIVES			
	PURPOSE	TRADE NAME	CAS #
Additive #1:	Friction Reducer	WFRA-405	Proprietary
Additive #2:	Scale Inhibitor	SI-1000	7440-21-3
Additive #3:	Biocide	BIOCLEAR 2000	25314-61-8
Additive #4:	Gelling Agent	LGC-15	9000-30-0
Additive #5:	Corrosion Inhibitor	AI-300	111-76-2
Additive #6:	Gel Breaker	AP-One	7727-54-0
Additive #7:	Acid	HCl - 7.5%	7647-01-0

RECEIVED
Office of Oil and Gas

FEB 14 2019

WV Department of
Environmental Protection

DESCRIPTION	COORDINATES		
	NAD 83	NAD 27	UTM (NAD 83)
201	LAT: 39.205928 LONG: -80.217997	LAT: 39.205847 LONG: -80.218195	N: 4344582.31 E: 567441.23
202	LAT: 39.205942 LONG: -80.217947	LAT: 39.205951 LONG: -80.218129	N: 4344590.43 E: 567445.42
203	LAT: 39.205925 LONG: -80.217950	LAT: 39.205854 LONG: -80.215592	N: 4344578.59 E: 567449.58
204	LAT: 39.205928 LONG: -80.217823	LAT: 39.205817 LONG: -80.216645	N: 4344576.73 E: 567473.75
210	LAT: 39.206003 LONG: -80.218569	LAT: 39.206417 LONG: -80.218741	N: 4344622.31 E: 567441.35
212	LAT: 39.206559 LONG: -80.218527	LAT: 39.206548 LONG: -80.218759	N: 4344645.48 E: 567445.20
213	LAT: 39.206578 LONG: -80.218523	LAT: 39.206427 LONG: -80.216737	N: 4344650.50 E: 567448.29
214	LAT: 39.206486 LONG: -80.218523	LAT: 39.206523 LONG: -80.218493	N: 4344636.45 E: 567444.91

NOTES

- GEOTECHNICAL RECOMMENDATIONS SUPPORTING THE KEY AND BONDING BENCH EXCAVATION HAVE NOT YET BEEN PROVIDED AND WILL BE CONDUCTED PRIOR TO CONSTRUCTION.

LIMITS OF DISTURBANCE			
BY OWNER	TH/PA#	AREA	UNITS
JUDY M. OSBORN	IS-116-5	17.76	ACRES

AREA			
DESCRIPTION	QUANTITY	UNITS	
TREE CLEARING	18.44	ACRES	
ROWING	0.82	ACRES	
AREA	17.76	ACRES	

ENVIRONMENTAL IMPACTS			
# OF IMPACTS	TOTAL LENGTH	TOTAL AREA	
STREAMS	195 SF		
WETLANDS	289 LF (0.206 AC)		
	301 SF (0.007 AC)		

EARTHWORK QUANTITIES		
DESCRIPTION	QUANTITY	UNITS
TOTAL CAPACITY	19,572	CY
EXCESS FILL	1,520	CY
TOTAL CAPACITY	44,500	CY
WELL PAD		
TOPSOIL (1/2" DEPTH)	3,173	CY
CUT	8,245	CY
FILL	16,292	CY
NET (FILL)	5,599	CY
TRUCK PAD		
TOPSOIL (1/2" DEPTH)	80	CY
CUT	2,400	CY
FILL	0	CY
NET (CUT)	2,400	CY
ASSOCIATED FIT		
TOPSOIL (1/2" DEPTH)	4,581	CY
CUT	42,870	CY
FILL	1,203	CY
NET (CUT)	32,826	CY
STAGING AREA		
TOPSOIL (1/2" DEPTH)	53	CY
CUT	0	CY
FILL	41	CY
NET (FILL)	41	CY
ACCESS ROAD		
TOPSOIL (1/2" DEPTH)	3,289	CY
CUT	10,258	CY
FILL	3,337	CY
NET (CUT)	6,882	CY
PROJECT TOTALS		
TOPSOIL (1/2" DEPTH)	19,572	CY
CUT	55,578	CY
FILL	18,210	CY
NET (CUT)	46,448	CY

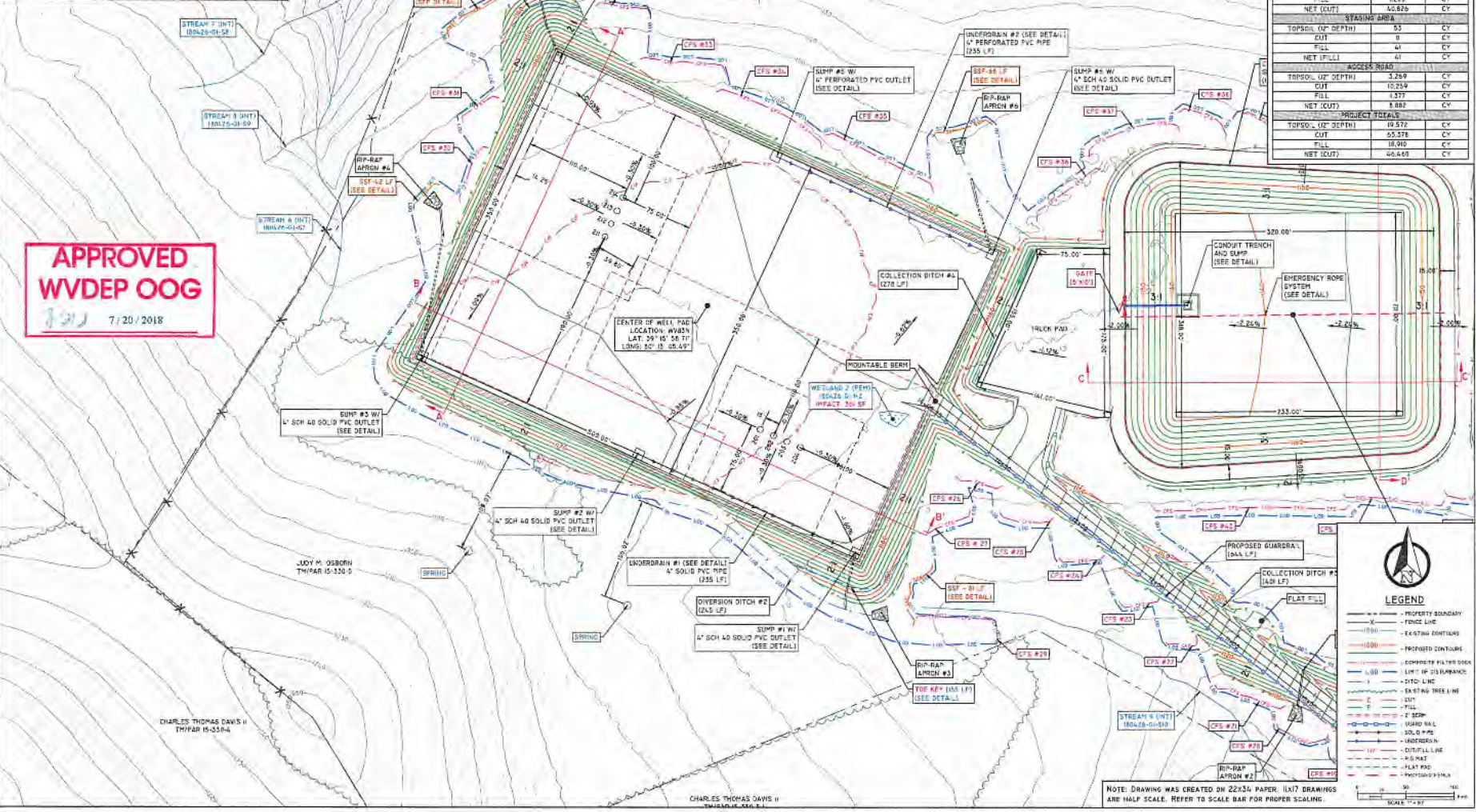

Blue Mountain Inc.
 Engineering and Land Surveying
 1402 Home Drive
 Blue Mountain, PA 17222-2805
 Phone: 717-662-2805

ARSENAL RESOURCES
 6031 WALLACE ROAD EXT.
 WEXFORD, PA 15090

ARSENAL RESOURCES

**J. OSBORN HSOP 16 WELL SITE
 DETAILED PROPOSED SITE PLAN (3 OF 3)**

REVISIONS	
DATE	TYPE

DRAWN BY: LFP	DATE: 06/29/2016
CHECKED BY: APP	SCALE: 1"=50'
JOB NO:	
DRAWING NAME: J. OSBORN HSOP 16	
SHEET NO. 10	