

I, the undersigned, hereby verify that this plat is correct to the best of my knowledge and belief and shows all the information required by law and the rules issued and prescribed by the Department of Environmental Protection.

*Dwayne D. Matheny*  
 Dwayne D. Matheny, P.S. 2070



FILE NO: 06-36-12-G-H-19  
 DRAWING NO: 1206 S-8H Well Plat  
 SCALE: 1" = 2000'  
 MINIMUM DEGREE OF ACCURACY: Submeter  
 PROVEN SOURCE OF ELEVATION: CORS, Bridgeport, WV

**STATE OF WEST VIRGINIA**  
 DEPARTMENT OF ENVIRONMENTAL PROTECTION  
 OIL AND GAS DIVISION

DATE: November 19, 2019  
 OPERATOR'S WELL NO. 1206 S-8H  
 API WELL NO  
 47 - 033 -  
 STATE COUNTY PERMIT

WELL TYPE:  OIL  GAS  LIQUID INJECTION  WASTE DISPOSAL  
 (IF GAS) PRODUCTION:  STORAGE  DEEP  SHALLOW

LOCATION: ELEVATION: 1,380' WATERSHED: Middle West Fork Creek  
 DISTRICT: Grant QUADRANGLE: West Milford  
 SURFACE OWNER: Antonio P., LLC COUNTY: Harrison  
 ROYALTY OWNER: C. Earl Snider, et al ACREAGE: 233.95  
 LEASE NO: ACREAGE: 233.66  
 PROPOSED WORK:  DRILL  CONVERT  DRILL DEEPER  FRACTURE OR STIMULATE  PLUG OFF OLD FORMATION  
 PERFORATE NEW FORMATION  OTHER PHYSICAL CHANGE IN WELL (SPECIFY)  
 PLUG AND ABANDON  CLEAN OUT AND REPLUG TARGET FORMATION: Marcellus Shale ESTIMATED DEPTH: 7,252' TVD 23,889' MD

WELL OPERATOR: HG Energy II Appalachia, LLC DESIGNATED AGENT: Diane C. White  
 ADDRESS: 5260 Dupont Road ADDRESS: 5260 Dupont Road  
 Parkersburg, WV 26101 Parkersburg, WV 26101

RECEIVED  
 Office of Oil and Gas  
 WV Department of Environmental Protection  
 AN 07 2020



HG Energy II Appalachia, LLC  
Well No. 1206 S-8H

Page 2 of 3

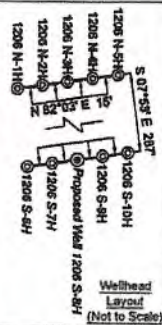

Wellhead Layout (Not to Scale)

- Legend**
- ⊙ Proposed gas well
  - ⊕ Well Reference, as noted
  - ⊗ Monument, as noted
  - ⊙ Existing Well, as noted
  - ⊙ Existing Plugged Well, as noted
  - ⊙ Digitized Well, as noted
  - Surface boundary (approx.)
  - - - Interior surface tracts (approx.)
  - - - Creek or Drain
  - - - Existing Road

Detail 1 - Scale: 1" = 500'

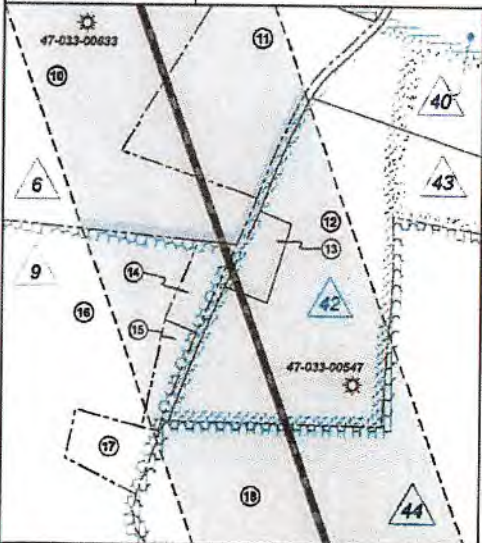

Detail 2 - Scale: 1" = 500'

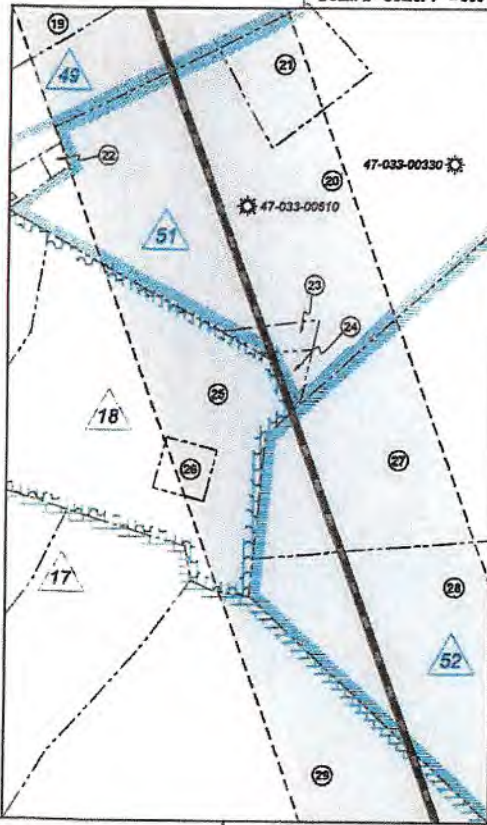

FILE NO: 06-36-12-G-H-19  
DRAWING NO: 1206 S-8H Well Plat  
SCALE: 1" = 2000'  
MINIMUM DEGREE OF ACCURACY: Submeter  
PROVEN SOURCE OF ELEVATION: CORS, Bridgeport, WV

**STATE OF WEST VIRGINIA**  
DEPARTMENT OF ENVIRONMENTAL PROTECTION  
**OIL AND GAS DIVISION**

DATE: November 19, 2019  
OPERATOR'S WELL NO. 1206 S-8H  
API WELL NO  
47 - 033 -  
STATE COUNTY PERMIT

WELL TYPE:  OIL  GAS  LIQUID INJECTION  WASTE DISPOSAL  
(IF GAS) PRODUCTION:  STORAGE  DEEP  SHALLOW

LOCATION: ELEVATION: 1,350' WATERSHED: Middle West Fork Creek  
DISTRICT: Grant QUADRANGLE: West Milford  
SURFACE OWNER: Antonio P., LLC COUNTY: Harrison  
ROYALTY OWNER: C. Earl Snider, et al ACREAGE: 233.35  
PROPOSED WORK:  DRILL  CONVERT  DRILL DEEPER  FRACTURE OR STIMULATE  PLUG OFF OLD FORMATION  
 PERFORATE NEW FORMATION  OTHER PHYSICAL CHANGE IN WELL (SPECIFY) \_\_\_\_\_ ACREAGE: 233.66  
 PLUG AND ABANDON  CLEAN OUT AND REPLUG TARGET FORMATION: Marcellus Shale ESTIMATED DEPTH: 7,252' TVD  
7,252' TVD  
23,889' MD

WELL OPERATOR: HG Energy II Appalachia, LLC DESIGNATED AGENT: Diane C. White  
ADDRESS: 6260 Dupont Road ADDRESS: 6260 Dupont Road  
Parkersburg, WV 26101 Parkersburg, WV 26101

WV Department of Environmental Protection

Office of Oil and Gas

JAN 07 2020

HG Energy II Appalachia, LLC  
Well No. 1206 S-8H

Page 3 of 3

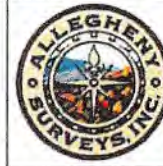

Harrison County - Grant Outside District			
No.	TM / Par	Owner	Bk / Pg Ac.
1	426 / 71	Antonio P., LLC	1503 / 291 233.35
2	429 / 72	Charles R. & Franklin L. Sutton	1301 / 98 30.00
3	426 / 63	Charles R. & Franklin L. Sutton	1301 / 98 51.33
4	426 / 73	Charles R. & Franklin L. Sutton	1301 / 98 22.96
5	446 / 4	Bob R. Blankenship	1510 / 750 27.67
6	446 / 3	Antonio P., LLC	1503 / 291 200.00
7	446 / 1	Antonio P., LLC	1503 / 291 24.10
8	446 / 2	Antonio P., LLC	1503 / 291 43.90
9	446 / 23	Ann A. & William S. Davison	1466 / 431 21.46
10	446 / 19	Mary Richards	W118 / 904 52.72
11	446 / 36	Mary Richards	W118 / 904 10.28
12	446 / 23.3	Greg G. & Cathy L. Burnside	1465 / 84 19.35
13	446 / 21	Greg G. & Cathy L. Burnside	1219 / 842 1.21
14	446 / 33.3	Daniel P. & Janet M. Loudin	1414 / 1177 1.13
15	446 / 33.2	Yvonne A. Dutchess	1337 / 527 0.93
16	446 / 33	Ralph G. Davison	1023 / 777 60.00
17	446 / 33.1	Jason R. & Angilee L. Jarratt	1023 / 774 1.71
18	446 / 34	David & Daniel Curry	1451 / 967 97.41
19	446 / 43	Gregory & Daphne McWorther	W191 / 23 39.80
20	466 / 17	Charles R. & Franklin L. Sutton	965 / 542 43.36
21	446 / 50	Bonita V. Hill	1540 / 598 3.84
22	466 / 17.5	United International Inc.	1216 / 516 0.19
23	466 / 17.4	All-In-EI Farms, LLC	1564 / 421 0.58
24	466 / 17.3	All-In-EI Farms, LLC	1564 / 125 0.28
25	466 / 16	Charles R. & Franklin L. Sutton	715 / 178 23.25
26	466 / 15.1	W.J. Sutton	1291 / 1179 0.92
27	466 / 18	Charles R. & Franklin L. Sutton	1420 / 1107 82.50
28	466 / 36	Charles R. & Franklin L. Sutton	1401 / 913 50.00
29	466 / 35	Frank N. Wine Jr & III	1596 / 809 60.00
30	466 / 34	Frank N. Wine Jr & III	1596 / 809 27.46
31	466 / 38	Charles R. & Franklin L. Sutton	1342 / 1173 123.00
32	466 / 33	Frank N. Wine Jr & III	1596 / 809 13.75
33	466 / 54	Frank N. Wine Jr & III	1596 / 809 11.04
34	466 / 55	Charles R. & Franklin L. Sutton	--- / --- 20.00
35	466 / 70.1	Steven A. Shock Estate	1292 / 1067 5.00
36	466 / 53	Frank N. Wine Jr & III	1596 / 809 55.00
37	466 / 70	Frank N. Wine Jr & III	1596 / 809 114.77
Lewis County - Hackers Creek District			
No.	TM / Par	Owner	Bk / Pg Ac.
38	9C / 35	S. Thomas Bond, et ux	577 / 328 263.45
39	9C / 40	Rose A. Kolb & John Hunter	W17 / 496 101.25
40	9C / 39	Rose A. Kolb & John Hunter	W17 / 496 81.51

ID	Lessee
1	C. Earl Snider, et al
2	Creed W Snider, et al
6	Nora A. Davison, et al
9	Nora A. Davison, et al
17	Idon McWhorter, et al
18	Mabel Ann West
21	Cora B. Reed, et al
22	Emma Wagoner, et al
23	Stanley Yechym, et al
27	H.A. Boylen, et al
29	Fleming Howell, et al
32	Alton Bell, et al
33	Alton Bell
36	Lloyd Stout, et al
40	L.B. Davison
42	Maude Davison, et al
43	Maude Davison, et al
44	Lucy Davison
49	J.C. McWhorter, et al
51	Paul A. Davison, et al
52	N.A. McWhorter, et al
56	Sopha McWhorter, et al
58	J.W.C. Kolb, et al
59	J.W.C. Kolb, et ux
N26	Marcella R. Bond, et al

FILE NO: 06-36-12-G-H-10  
DRAWING NO: 1206 S-8H Well Plat  
SCALE: 1" = 2000'  
MINIMUM DEGREE OF ACCURACY:  
Submeter  
PROVEN SOURCE OF ELEVATION:  
CORS, Bridgeport, WV

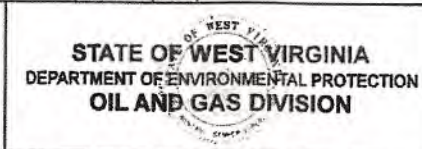

DATE: November 19, 2019  
OPERATOR'S WELL NO. 1206 S-8H  
API WELL NO  
47 - 033 -  
STATE COUNTY PERMIT

WELL TYPE:  OIL  GAS  LIQUID INJECTION  WASTE DISPOSAL  
(IF GAS) PRODUCTION:  STORAGE  DEEP  SHALLOW

LOCATION: ELEVATION: 1,350' WATERSHED: Middle West Fork Creek  
DISTRICT: Grant QUADRANGLE: West Milford  
SURFACE OWNER: Antonio P., LLC COUNTY: Harrison  
ROYALTY OWNER: C. Earl Snider, et al LEASE NO: ACREAGE: 233.35  
ACREAGE: 233.66

PROPOSED WORK:  DRILL  CONVERT  DRILL DEEPER  FRACTURE OR STIMULATE  PLUG OFF OLD FORMATION  
 PERFORATE NEW FORMATION  OTHER PHYSICAL CHANGE IN WELL (SPECIFY)  
 PLUG AND ABANDON  CLEAN OUT AND REPLUG TARGET FORMATION: Marcellus Shale ESTIMATED DEPTH: 7,252' TVD  
23,869' MD

WELL OPERATOR: HG Energy II Appalachia, LLC DESIGNATED AGENT: Diane C. White  
ADDRESS: 5260 Dupont Road ADDRESS: 5260 Dupont Road  
Parkersburg, WV 26101 Parkersburg, WV 26101

WV Department of  
Environmental Protection  
AN 07 2023

Office of Oil and Gas