

COUNTRY SOUTH WELL 6MH AS-DRILLED			
ID	LEASE NUMBER	LESSOR	LEASE ACREAGE
A	BP049602	A B WILLIS & ET AL	33.00
B	BP048589	J E CORE ET AL	140.00
C	BP049601	RETA W LINDAS & ET AL	6.00
D	BP044909	C C WILSON ET AL	209.00
E	BP035755	DELIA COLLINS ET AL	106.00
F	BP037529	B T STROTHER ET AL	112.00
G	BP037527	A. C. MORRIS ET AL	32.00
H	BP024394	M O GOFF ET AL	620.00
I	BP002907	BELLE S PAYNE ET AL	800.00
J	BP045460	J C JOHNSON ET AL	292.00
K	BP066904	MIDDLEVILLE BAPTIST CHURCH, TRUSTEES ET AL	3.00
L	BP066884	W. R. PATTON ET AL	37.25
M	DONNA S. FREDERICK ET AL	H/S/A OF SALLIE A. MURRAY	25.00
N	BP045459	A T MCDONALD ET AL	118.00

COUNTRY SOUTH WELL 6MH - AS-DRILLED		
ID	SURFACE OWNER	DIST-TM-PAR
1	JAMES D. MILLER ET AL	5-230-45
2	JANICE M. BRENNAN TRUST A	5-230-35
3	JB ANGUS RANCH LLC	5-230-46
4	JB ANGUS RANCH LLC	5-230-58
5	JB ANGUS RANCH LLC	3-13-10
6	JB ANGUS RANCH LLC	3-13-12.5
7	ROLAND J. & JANET C. KAHOLO	5-250-16.5
8	JONATHAN WILLIAM & MIA NICOLE BROKER	5-250-16.4
9	MARIE E. & MICHAEL CHEATHAM	5-250-16.8
10	GEORGE A. RUMMEL III ET AL	5-250-16.7
11	ERNEST L. & JOSLYN D. MORRIS	5-250-16.9
12	CHRISTOPHER B. HARRIS	5-250-30
13	LINDA O. MORGAN	3-14-16
14	JOHN W. & KATHLEEN K. JEFFRIES	3-14-3.2
15	JOSEPH MICHAEL & BETH A. ADAMS	3-14-2.45
16	JASON UNDERWOOD	3-14-4.2
17	JOSEPH R. GARRETT II ET AL	3-14-4.1
18	J. R. GARRETT II ET AL	3-14-5
19	MIDDLEVILLE BAPTIST CHURCH	3-19-1
20	MIDDLEVILLE BAPTIST CHURCH BY TRUSTEES	3-19-2.1
21	JAMES C. & DONNA H. GARRETT	3-19-6.1
22	JOSEPH R. GARRETT II ET AL	3-19-6
23	JOSEPH R. GARRETT II	3-19-5
24	JOSEPH R. GARRETT II ET AL	3-19-9
25	ANITA L. PATRICK	3-19-10.8
26	EVERETT E. WERNER	3-19-10.6

SEE PAGE 2 FOR PLAT DUE TO LENGTH OF LATERAL

# THRASHER

THE THRASHER GROUP, INC.  
600 WHITE OAKS BLVD.  
BRIDGEPORT, WV 26330  
PHONE 304-624-4108

## AS-DRILLED PLAT



Diversified  
Production LLC

FILE #: T70-11330 COUNTRY WELL PAD  
DRAWING #: COUNTRY 6MH AS-DRILLED  
SCALE: 1" = 2,000'  
DATE: JUNE 17, 2025

MINIMUM DEGREE OF ACCURACY: 1/2500  
PROVEN SOURCE SURVEY GRADE GPS OF ELEVATION: (NAVD 88, US FT)

I, THE UNDERSIGNED, HEREBY CERTIFY THAT THIS PLAT IS CORRECT TO THE BEST OF MY KNOWLEDGE AND BELIEF AND SHOWS ALL THE INFORMATION REQUIRED BY LAW AND THE REGULATIONS ISSUED AND PRESCRIBED BY THE DEPARTMENT OF ENVIRONMENTAL PROTECTION.

SIGNED: \_\_\_\_\_

R.P.E.: \_\_\_\_\_

L.L.S.: P.S. No. 2357

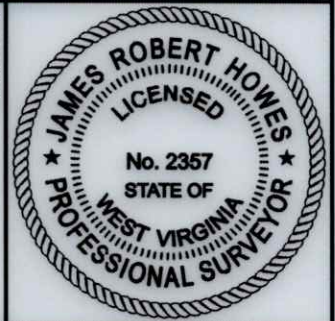

(+) DENOTES LOCATION OF WELL ON UNITED STATES TOPOGRAPHIC MAPS  
WVDEP  
OFFICE OF OIL & GAS 601  
57TH STREET  
CHARLESTON, WV 25304

OPERATOR'S WELL #: COUNTRY 6MH AS-DRILLED

API WELL #: 47 33 06027  
STATE COUNTY PERMIT

WELL TYPE: OIL  WASTE DISPOSAL  PRODUCTION  DEEP  GAS  LIQUID INJECTION  STORAGE  SHALLOW

WATERSHED: THOMAS FORK TO BOOTH'S CREEK ELEVATION: 1,134.30±

COUNTY/DISTRICT: HARRISON / CLAY-OUTSIDE QUADRANGLE: ROSEMONT, WV 7.5'

SURFACE OWNER: JAMES D. MILLER ET AL ACREAGE: 24.14±

OIL & GAS ROYALTY OWNER: A B WILLIS & ET AL ACREAGE: 33.00± **03/13/2026**

DRILL  DRILL DEEPER  REDRILL  FRACTURE OR STIMULATE  PLUG OFF OLD FORMATION   
CONVERT  PLUG & ABANDON  CLEAN OUT & REPLUG  PERFORATE NEW FORMATION

OTHER CHANGE  (SPECIFY): \_\_\_\_\_  
TARGET FORMATION: MARCELLUS ESTIMATED DEPTH: (LATERAL)TVD: 7,441± TMD: 25,419±

WELL OPERATOR: DIVERSIFIED PRODUCTION, LLC DESIGNATED AGENT: CHRIS VEASEY  
ADDRESS: 101 MCQUISTON DRIVE ADDRESS: 400 SUMMER STREET  
CITY: JACKSON CENTER STATE: PA ZIP CODE: 16133 CITY: CHARLESTON STATE: WV ZIP CODE: 25301

BHL is located on topo map 9,335 feet south of Latitude: 39° 20' 00"  
 SHL is located on topo map 7,880 feet south of Latitude: 39° 22' 30"

# COUNTRY 6MH

## PAGE 2 OF 2

WELL PAD  
 ORIENTATION DETAIL  
 NTS

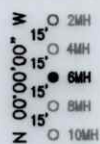

**WELL RESTRICTIONS**

1. OCCUPIED DWELLING WITHIN 625 FEET OF CENTER OF PAD.
2. NO AGRICULTURE BUILDINGS > 2500 SQ FT. WITHIN 625 FEET OF CENTER OF PAD.
3. NO WATER WELLS OR DEVELOPED SPRINGS ARE WITHIN 250 FEET OF PROPOSED WELL.
4. NO NATURALLY PRODUCING TROUT STREAM WITHIN 300 FEET OF LIMITS OF DISTURBANCE.
5. NO GROUND INTAKE OR PUBLIC WATER SUPPLY WITHIN 1000 FEET OF WELL PAD, LIMITS OF DISTURBANCE, E & S CONTROLS.

**NOTES ON SURVEY**

1. SURFACE AND ROYALTY OWNER INFORMATION AND THEIR BOUNDARIES SHOWN HEREON WERE PLOTTED FROM DEEDS AND/OR TAX PARCEL MAPS PROVIDED BY CLIENT AND/OR FIELD LOCATIONS.
2. THIS PLAT DOES NOT REPRESENT A BOUNDARY SURVEY OF THE PARCELS SHOWN HEREON.
3. ALL INSETS ARE GRID NORTH UNLESS OTHERWISE DEPICTED.

LINE	BEARING	DISTANCE
L1	N 62°39'30" W	1094.59'
L2	N 44°56'20" W	1128.24'
L3	N 26°17'23" W	673.84'

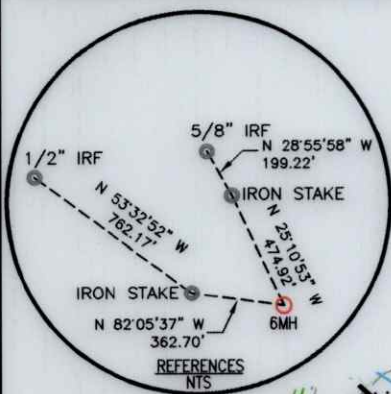

GRID NORTH  
 WV STATE PLANE  
 NORTH ZONE NAD83 (2011)

**AS-DRILLED  
 PLAT**

SURFACE HOLE LOCATION (SHL) AS-DRILLED	
UTM 17-NAD83 (M):	NAD83, WV NORTH (FT)
NORTHING: 4356289.062	NORTHING: 311620.979
EASTING: 567932.381	EASTING: 1767292.863
LANDING POINT LOCATION (LPL) AS-DRILLED	
UTM 17-NAD83 (M):	NAD83, WV NORTH (FT)
NORTHING: 4356270.807	NORTHING: 311552.120
EASTING: 568096.366	EASTING: 1767829.960
TURNING POINT 1 (TP1) AS-DRILLED	
UTM 17-NAD83 (M):	NAD83, WV NORTH (FT)
NORTHING: 4356246.126	NORTHING: 311470.480
EASTING: 568108.315	EASTING: 1767867.820
TURNING POINT 2 (TP2) AS-DRILLED	
UTM 17-NAD83 (M):	NAD83, WV NORTH (FT)
NORTHING: 4356122.698	NORTHING: 311062.300
EASTING: 568166.350	EASTING: 1768051.510
TURNING POINT 3 (TP3) AS-DRILLED	
UTM 17-NAD83 (M):	NAD83, WV NORTH (FT)
NORTHING: 4355966.676	NORTHING: 310547.600
EASTING: 568216.443	EASTING: 1768207.360
BOTTOM HOLE LOCATION (BHL) AS-DRILLED	
UTM 17-NAD83 (M):	NAD83, WV NORTH (FT)
NORTHING: 4351239.111	NORTHING: 294940.950
EASTING: 569935.217	EASTING: 1773589.080

LEGEND	
	- TOPO MAP POINT
	- SURFACE HOLE / BOTTOM HOLE
	- LANDING POINT
	- LOCATION / TURNING POINT
	- EXISTING GAS WELLS
	- PERMITTED GAS WELLS
	- PLUGGED GAS WELLS
	- ABANDONED GAS WELLS
	- REFERENCE POINT
	- LEASE BOUNDARY
	- SURVEYED PARCEL
	- ADJOINER PARCEL
	- LESSORS
	- SURFACE OWNERS
	- AS-DRILLED WELL PATH
	- ROAD CENTER LINE
	- STREAM CENTER LINE

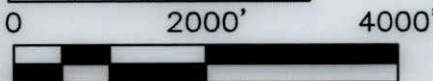

**THRASHER**  
 THE THRASHER GROUP, INC.  
 600 WHITE OAKS BLVD.  
 BRIDGEPORT, WV 26330  
 PHONE 304-624-4108



BHL is located on topo map 6,274 feet west of Longitude: 80° 10' 00"  
 SHL is located on topo map 911 feet west of Longitude: 80° 12' 30"

03/13/2026