

WW-7  
8-30-06



West Virginia Department of Environmental Protection  
Office of Oil and Gas

**WELL LOCATION FORM: GPS**

API: 4703372813 WELL NO.: Oakmound 21

FARM NAME: Oakmound

RESPONSIBLE PARTY NAME: Diversified Production, LLC

COUNTY: Harrison DISTRICT: Clark

QUADRANGLE: Wolf Summit 7.5'

SURFACE OWNER: Cather Diana Goff "C" Trust

ROYALTY OWNER: Goff Energy LLC, Laura Davis, Waldomore Interests LLC, Zero Hollow LLC

UTM GPS NORTHING: 4347615.40

UTM GPS EASTING: 553731.90 GPS ELEVATION: 1128'

The Responsible Party named above has chosen to submit GPS coordinates in lieu of preparing a new well location plat for a plugging permit or assigned API number on the above well. The Office of Oil and Gas will not accept GPS coordinates that do not meet the following requirements:

1. Datum: NAD 1983, Zone: 17 North, Coordinate Units: meters, Altitude: height above mean sea level (MSL) – meters.
2. Accuracy to Datum – 3.05 meters
3. Data Collection Method:

Survey grade GPS \_\_\_\_: Post Processed Differential \_\_\_\_

Real-Time Differential \_\_\_\_

Mapping Grade GPS \_\_\_\_: Post Processed Differential \_\_\_\_

Real-Time Differential \_\_\_\_

4. **Letter size copy of the topography map showing the well location.**

I the undersigned, hereby certify this data is correct to the best of my knowledge and belief and shows all the information required by law and the regulations issued and prescribed by the Office of Oil and Gas.

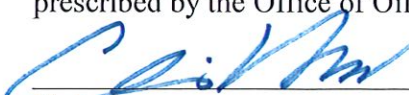
  
\_\_\_\_\_  
Signature

Director of Administration  
\_\_\_\_\_  
Title

2/8/2024  
\_\_\_\_\_  
Date

02/16/2024



# West Virginia Oil and Gas Wells (WVOG)

Take Survey

Find address or place



Map navigation controls: Home, Back, Forward, Full Screen, Refresh, Print, Scale, and a red gear icon for settings.

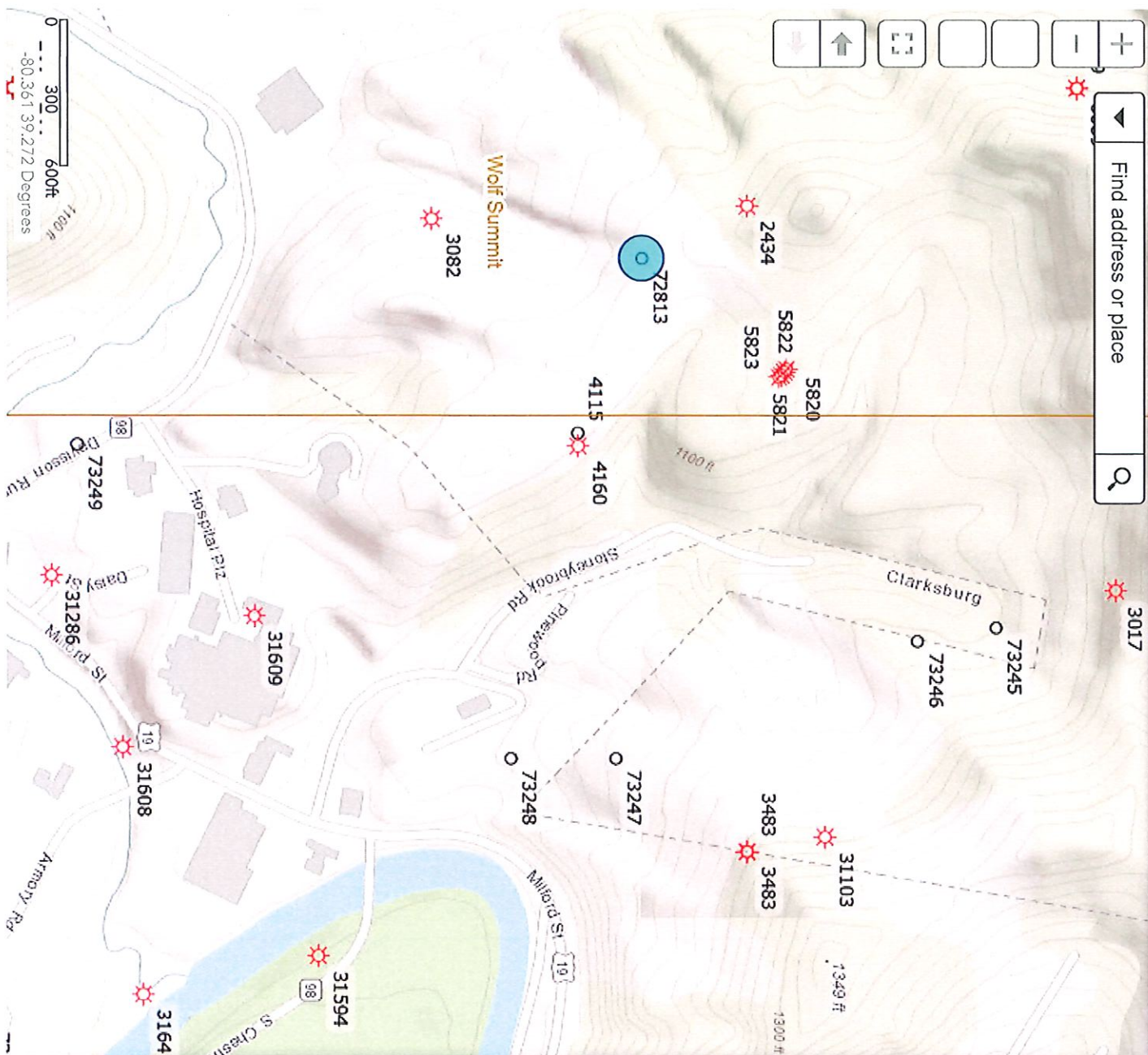

## Search Wells

Tasks

Results

All Individual Wells - Search by API #\_Query re

Displayed features: 1/1

not available Well - 4703372813

API Number:	<a href="#">4703372813</a>
County:	Harrison
Longitude (DD):	-80.377053
Latitude (DD):	39.276227
UTM Easting	553731.90
UTM Northing	4347615.40
7.5' Quadrangle:	Wolf Summit
Tax District:	Clark
Logs Available	
Log Bottom	
Suffix	unknown
Status	Prpy Map
Completion Year	
Well Type	not available
Operator at Completion	----- unknown -----
Last Producing Operator	
Surface Owner	Nathan Goff
Well Number	
Company Number	
Mineral Owner	





OAKMOUND 21  
 003-72813  
 -80.376939, 39.276406

Source: Esri, Maxar, Earthstar Geographics, and the GIS User Community



Diversified Gas & Oil  
 Corporation  
 100 Diversified Way  
 Pikeville KY, 41051

02/16/2024

003-72813

Well Location Map

**Legend**

- Well
- Public Roads

