

# ARSENAL RESOURCES D'ANNUNZIO WELL PAD WATER INTAKE MAP



RECEIVED  
Office of Oil and Gas

NOV 18 2024

WV Department of  
Environmental Protection



12 Vanhorn Drive | P.O. Box 150 | Glenville, WV 26351 | 304.462.5634  
1412 Kanawha Boulevard, East | Charleston, WV 25301 | 304.346.3952  
254 East Beckley Bypass | Beckley, WV 25801 | 304.255.5296  
slswv.com

2023 AERIAL		OPERATOR:	
COUNTY	DISTRICT	PREPARED FOR:	
HARRISON	MULTIPLE	ARSENAL RESOURCES 6031 WALLACE RD. EXT. SUITE 101 WEXFORD, PA 15090	
DRAWN BY	JOB NO.	DATE	SCALE
C.P.M.	9483	10/30/2024	1" - 2000'



# ARSENAL RESOURCES LLC D'ANNUNZIO WELL PAD WELL 201

LATITUDE 39°17'30"

LONGITUDE 80°20'00"

TM 804 P 7  
DARLENE  
MANCUSO  
ET AL  
53.89 ACRES±

TM 327 P 17  
A & B MANAGEMENT LLC  
378.32 ACRES±

TM 327 P 26  
HARRISON COUNTY BOARD OF  
EDUCATION  
185.84 ACRES±

TM 347 P 8  
ROGER & BETTY PHILLIPS  
93.36 ACRES±

TM 327 P 27  
DARLENE MANCUSO ET AL  
72.57 ACRES±

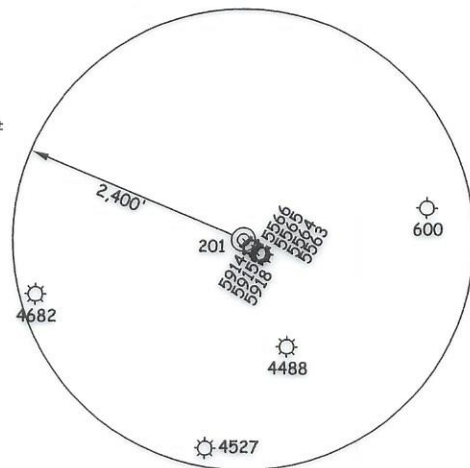

### NOTES ON SURVEY

1. NO WATER WELLS WERE FOUND WITHIN 250' OF PROPOSED GAS WELL. NO AGRICULTURAL BUILDINGS > 2500 SQ. FT. OR DWELLINGS WERE FOUND WITHIN 625' OF THE CENTER OF PROPOSED WELL PAD.
2. WELL SPOT CIRCLE & TOPO MARK SCALE IS 1"=2000'

TRIBUTARY

5/8" REBAR (FOUND)

TO NUTTER

STONE (FOUND)

### REFERENCES

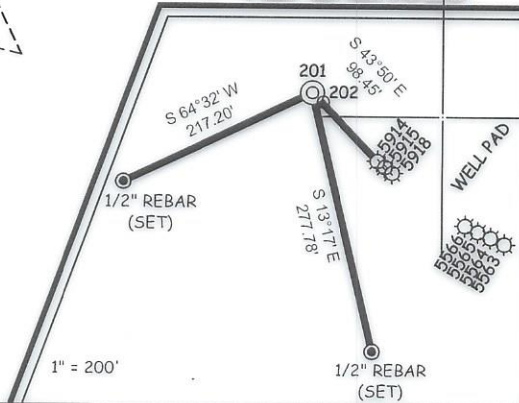

(S.P.C. NORTH ZONE) (UTM(M) ZONE 17)  
 NAD83 S.P.C.(FT) N. 276,177.76 E. 1,731,634.10  
 NAD83 GEO. LAT-(N) 39.255229 LONG-(W) 80.336486  
 NAD83 UTM (M) N. 4,345,309.95 E. 557,248.15



12 Vanhorn Drive | P.O. Box 150 | Glenville, WV 26351 | 304.462.5634  
 1412 Kanawha Boulevard, East | Charleston, WV 25301 | 304.346.3952  
 254 East Beckley Bypass | Beckley, WV 25801 | 304.255.5296

solv.com

I THE UNDERSIGNED, HEREBY CERTIFY THAT THIS PLAT IS CORRECT TO THE BEST OF MY KNOWLEDGE AND BELIEF AND SHOWS ALL THE INFORMATION REQUIRED BY LAW AND THE REGULATIONS ISSUED AND PRESCRIBED BY THE DIVISION OF ENVIRONMENTAL PROTECTION.

P.S. 677 Gregory A. Smith



(+) DENOTES LOCATION OF WELL ON UNITED STATES TOPOGRAPHIC MAPS  
 DATE OCTOBER 23, 2024  
 REVISED \_\_\_\_\_, 20\_\_\_\_  
 OPERATORS WELL NO. 201  
 API WELL NO. 47 - 033 - 06044  
 STATE COUNTY PERMIT

MINIMUM DEGREE OF ACCURACY 1 / 2500 FILE NO. 9483P201.dwg  
 HORIZONTAL & VERTICAL CONTROL DETERMINED BY: DGPS (SURVEY GRADE TIE TO CORS NETWORK) SCALE 1" = 500'

STATE OF WEST VIRGINIA  
 DIVISION OF ENVIRONMENTAL PROTECTION  
 OFFICE OF OIL AND GAS



WELL TYPE: OIL \_\_\_\_\_ GAS X LIQUID INJECTION \_\_\_\_\_ WASTE DISPOSAL \_\_\_\_\_ IF "GAS" PRODUCTION X STORAGE \_\_\_\_\_ DEEP \_\_\_\_\_ SHALLOW X

LOCATION: ELEVATION 1118.00' WATERSHED TRIBUTARY TO NUTTER RUN

DISTRICT CLARK-CLARKSBURG CORP. COUNTY HARRISON QUADRANGLE CLARKSBURG

SURFACE OWNER A & B MANAGEMENT LLC ACREAGE 199.03±

ROYALTY OWNER A & B MANAGEMENT LLC ET AL ACREAGE 199.03±

PROPOSED WORK: LEASE NO. SEE WPA **12/20/2024**

DRILL X CONVERT \_\_\_\_\_ DRILL DEEPER \_\_\_\_\_ REDRILL \_\_\_\_\_ FRACTURE OR STIMULATE X PLUG OFF OLD FORMATION \_\_\_\_\_ PERFORATE NEW FORMATION \_\_\_\_\_ PLUG AND ABANDON \_\_\_\_\_ CLEAN OUT AND REPLUG \_\_\_\_\_ OTHER \_\_\_\_\_

PHYSICAL CHANGE IN WELL (SPECIFY) \_\_\_\_\_ TARGET FORMATION MARCELLUS ESTIMATED DEPTH 7,250±

WELL OPERATOR ARSENAL RESOURCES DESIGNATED AGENT ERIC MORRIS  
 ADDRESS 6031 WALLACE RD. EXT. SUITE 101 WEXFORD, PA 15090 ADDRESS 633 WEST MAIN STREET BRIDGEPORT, WV 26330

COUNTY NAME PERMIT