

**D'ANNUNZIO PAD
WELL NO. 202
ARSENAL RESOURCES**

T.H. LATITUDE 39°17'30"
B.H. LATITUDE 39°12'30"

CURVE	RADIUS	ARC LENGTH	CHORD LENGTH	CHORD BEARING
C1	22.64'	20.92'	20.18'	S 33°12' W
C2	227.74'	67.84'	67.59'	S 00°19' W
C3	1356.73'	188.21'	188.06'	S 10°36' E
C4	4970.67'	454.60'	454.44'	S 16°37' E

TAG	PARCEL	SURFACE OWNER/ROAD/RIVER	ACREAGE
A	3-327-17	A & B MANAGEMENT LLC	199.03
B	1-347-8	ROGER & BETTY PHILLIPS	93.36
C	1-347-10	ROBEY SCOTT ROBEY & R MICHAEL ROBEY	52.1
ROAD	N/A	COUNTY ROUTE 20/9	N/A
D	1-347-34	MARY SUSAN NUTTER	53.15
E	1-347-33	KURT G SKASIK & ANDREW SKASIK	93.35
F	1-347-35	W VA DIVISION OF NATURAL RESOURCES	378.32
G	1-347-89	W VA DIVISION OF NATURAL RESOURCES	62.24
H	1-367-37	W VA DIVISION OF NATURAL RESOURCES	160
I	1-367-25	W VA DIVISION OF NATURAL RESOURCES	16.76
J	1-367-90	WILSON THELMA THOMPSON TRUST	0.61
K	1-367-47	FRANK FERNANDEZ (LE)	177.9
L	11-367-58	JARVIS FAMILY LLC	50.74
M	11-367-59.5	PAUL L & RHONDA J CURREY	28.71

RECEIVED
Office of Oil and Gas
JAN 27 2025
WV Department of
Environmental Protection

T.H. LONGITUDE 80°20'00"
B.H. LONGITUDE 80°17'30"

LEGEND

- LEASE LINE
- SURFACE LINE
- WELL, LATERAL
- 500' OFFSET LINE
- TIE LINE
- CREEK
- ROAD
- COUNTY ROUTE
- PROPOSED WELL
- EXISTING WELL
- PERMITTED WELL
- TAX MAP-PARCEL
- SURFACE OWNER (SEE TABLE)
- LEASE # (SEE WW-6A1)

(S.P.C. NORTH ZONE) (UTM(M) ZONE 17)

NAD 83 S.P.C.(FT) N. 276,168.07 E. 1,731,645.55
 NAD 83 GEO. LAT.(N) 39.255202 LONG.(W) 80.336445
 NAD 83 UTM (M) N. 4,345,307.06 E. 557,251.69

LANDING POINT

NAD 83 S.P.C.(FT) N. 275,320.2 E. 1,731,348.8
 NAD 83 GEO. LAT.(N) 39.252867 LONG.(W) 80.337465
 NAD 83 UTM (M) N. 4,345,047.2 E. 557,165.6

BOTTOM HOLE

NAD 83 S.P.C.(FT) N. 281,898.6 E. 1,735,980.7
 NAD 83 GEO. LAT.(N) 39.216136 LONG.(W) 80.320676
 NAD 83 UTM (M) N. 4,340,981.7 E. 558,644.8

REFERENCES

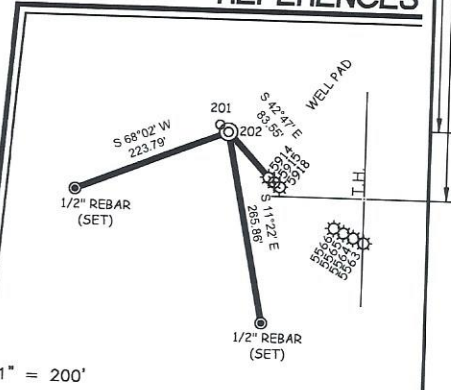
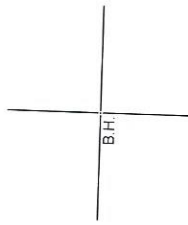

SLS
FROM THE GROUND UP

12 Vanhorn Drive | P.O. Box 150 | Glenville, WV 26031 | 304.452.5634
 1412 Kanawha Boulevard, East | Charleston, WV 25301 | 304.348.3952
 254 East Beckley Bypass | Beckley, WV 25801 | 304.255.5296
 slswv.com

NOTES ON SURVEY

- NO WATER WELLS WERE FOUND WITHIN 250' OF PROPOSED GAS WELL. NO AGRICULTURAL BUILDINGS > 2500 SQ. FT. OR DWELLINGS WERE FOUND WITHIN 625' OF THE CENTER OF PROPOSED WELL PAD.
- WELL SPOT CIRCLE & TOPO MARK SCALE ARE 1"=2000'

I THE UNDERSIGNED, HEREBY CERTIFY THAT THIS PLAT IS CORRECT TO THE BEST OF MY KNOWLEDGE AND BELIEF AND SHOWS ALL THE INFORMATION REQUIRED BY LAW AND THE REGULATIONS ISSUED AND PRESCRIBED BY THE DIVISION OF ENVIRONMENTAL PROTECTION.

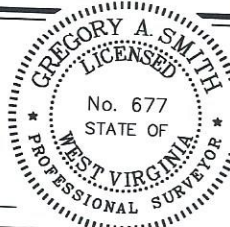

P.S. 677 *Gregory A. Smith*

(+) DENOTES LOCATION OF WELL ON UNITED STATES TOPOGRAPHIC MAPS
 DATE JANUARY 8 20 25
 REVISED 20
 OPERATORS WELL NO. 202
 API WELL NO. 47 - 033
 STATE COUNTY PERMIT

MINIMUM DEGREE OF ACCURACY 1 / 2500 FILE NO. 9483P202R2.dwg
 HORIZONTAL & VERTICAL SCALE 1" = 2000'
 CONTROL DETERMINED BY: DGPS (SURVEY GRADE TIE TO CORS NETWORK)

STATE OF WEST VIRGINIA
 DIVISION OF ENVIRONMENTAL PROTECTION
 OFFICE OF OIL AND GAS

WELL TYPE: OIL ___ GAS LIQUID INJECTION ___ WASTE DISPOSAL ___ IF "GAS" PRODUCTION STORAGE ___ DEEP ___ SHALLOW

LOCATION: ELEVATION 1118.00' WATERSHED TRIBUTARY TO NUTTER RUN
 DISTRICT CLARK-CLARKSBURG CORP. COUNTY HARRISON QUADRANGLE CLARKSBURG

SURFACE OWNER A & B MANAGEMENT LLC ACREAGE 199.03±
 ROYALTY OWNER A & B MANAGEMENT LLC ET AL ACREAGE 199.03±
 PROPOSED WORK: LEASE NO. SEE WW-6A1

DRILL CONVERT ___ DRILL DEEPER ___ REDRILL ___ FRACTURE OR STIMULATE PLUG OFF OLD FORMATION ___ PERFORATE NEW FORMATION ___ PLUG AND ABANDON ___ CLEAN OUT AND REPLUG ___ OTHER ___
 PHYSICAL CHANGE IN WELL (SPECIFY) TARGET FORMATION MARCELLUS ESTIMATED DEPTH TMD 21,890.21' / TVD 7,250'

WELL OPERATOR ARSENAL RESOURCES DESIGNATED AGENT ERIC MORRIS
 ADDRESS 6031 WALLACE RD. EXT. SUITE 200 WEXFORD, PA 15090 ADDRESS 633 WEST MAIN STREET BRIDGEPORT, WV 26330

COUNTY NAME
PERMIT

03/14/2025

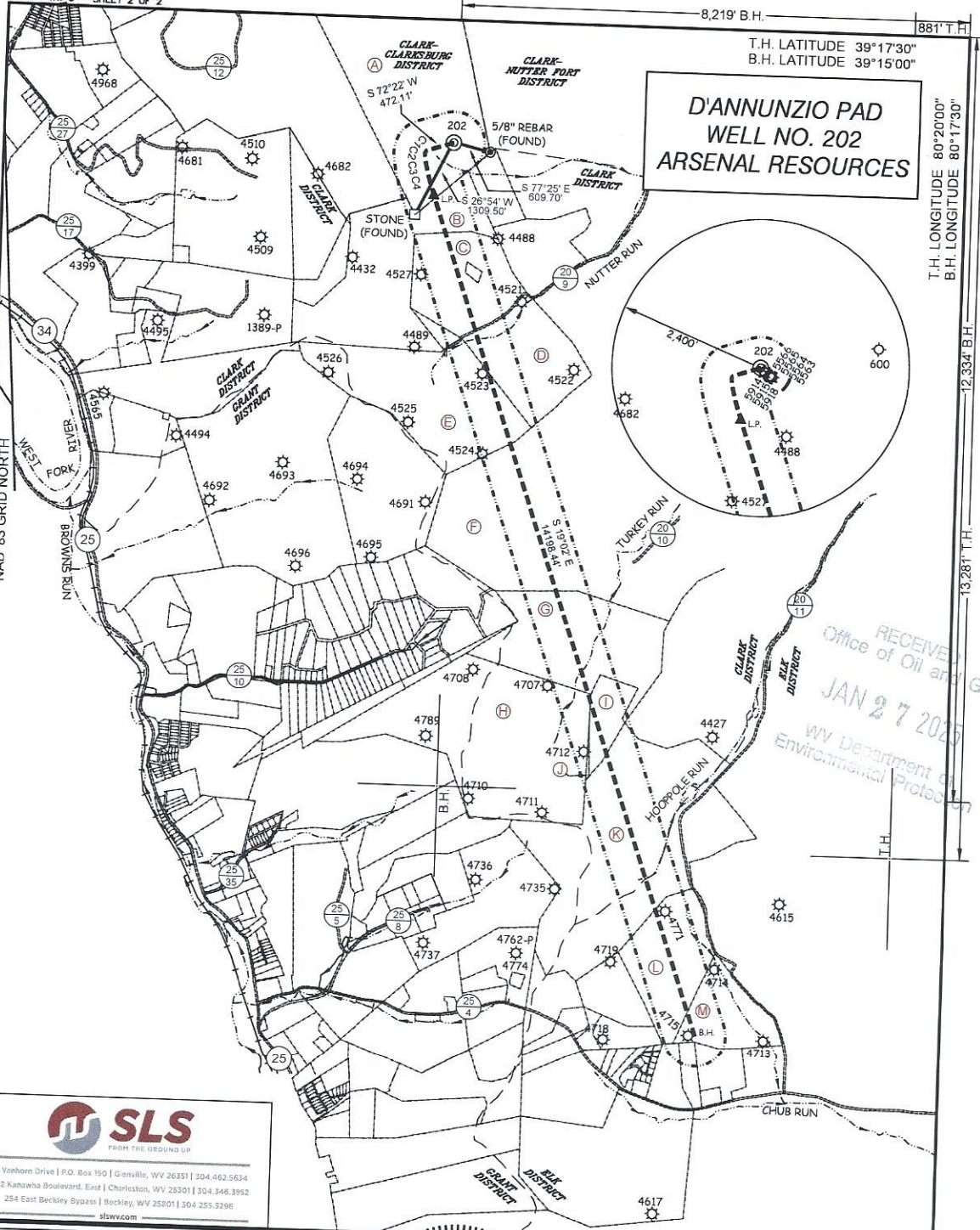

**D'ANNUNZIO PAD
WELL NO. 202
ARSENAL RESOURCES**

8,219' B.H.

881' T.H.

T.H. LATITUDE 39°17'30"
B.H. LATITUDE 39°15'00"

T.H. LONGITUDE 80°20'00"
B.H. LONGITUDE 80°17'30"

12,334' B.H.
13,281' T.H.

RECEIVED
Office of Oil and Gas
JAN 27 2025
WV Department of Environmental Protection



12 Vashon Drive | P.O. Box 190 | Glenville, WV 26351 | 304.462.5634
1412 Kanawha Boulevard, East | Charleston, WV 25301 | 304.346.3952
254 East Beckley Bypass | Beckley, WV 25801 | 304.255.5296
slswv.com

(S.P.C. NORTH ZONE) (UTM(M) ZONE 17)			
NAD83 S.P.C. (FT)	N. 276,168.07	E. 1,731,645.55	
NAD83 GEO.	LAT-(N) 39.255202	LONG-(W) 80.336445	
NAD83 UTM (M)	N. 4,345,307.06	E. 557,251.69	
LANDING POINT			
NAD83 S.P.C. (FT)	N. 275,320.2	E. 1,731,348.8	
NAD83 GEO.	LAT-(N) 39.252867	LONG-(W) 80.337465	
NAD83 UTM (M)	N. 4,345,047.2	E. 557,165.6	
BOTTOM HOLE			
NAD83 S.P.C. (FT)	N. 261,899.6	E. 1,735,980.7	
NAD83 GEO.	LAT-(N) 39.216136	LONG-(W) 80.320876	
NAD83 UTM (M)	N. 4,340,981.7	E. 558,644.8	



(+) DENOTES LOCATION OF WELL ON UNITED STATES TOPOGRAPHIC MAPS

P.S. 677 *Gregory A. Smith*

LEGEND

LEASE LINE	---
SURFACE LINE	----
WELL LATERAL	-----
OFFSET LINE	-----
TIE LINE	-----
CREEK	~~~~~
ROAD	=====
COUNTY ROUTE	=====
PROPOSED WELL	⊙
EXISTING WELL	⊙
PERMITTED WELL	⊙
TAX MAP - PARCEL	00-00
SURFACE OWNER (SEE TABLE)	⊙
LEASE # (SEE WW-6A1)	(A)

SCALE 1" = 2000' FILE NO. 9483P202R2.dwg

DATE JANUARY 8, 20 25

REVISED _____, 20 _____

OPERATORS WELL NO. 202

API WELL NO. 47-033

NO. STATE COUNTY PERMIT

STATE OF WEST VIRGINIA
DIVISION OF ENVIRONMENTAL PROTECTION
OFFICE OF OIL AND GAS



WELL OPERATOR ARSENAL RESOURCES DESIGNATED AGENT ERIC MORRIS

ADDRESS 6031 WALLACE RD. EXT. SUITE 200 WEXFORD, PA 15090 ADDRESS 633 WEST MAIN STREET BRIDGEPORT, WV 26330

COUNTY NAME PERMIT

03/14/2025

**D'ANNUNZIO PAD
WELL NO. 202
ARSENAL RESOURCES**

T.H. LATITUDE 39°17'30"
B.H. LATITUDE 39°12'30"

CURVE	RADIUS	ARC LENGTH	CHORD LENGTH	CHORD BEARING
C1	22.64'	20.92'	20.18'	S 33°12' W
C2	227.74'	67.84'	67.59'	S 00°19' W
C3	1356.73'	188.21'	188.06'	S 10°36' E
C4	4970.67'	454.60'	454.44'	S 16°37' E

T.H. LONGITUDE 80°20'00"
B.H. LONGITUDE 80°17'30"

TAG	PARCEL	SURFACE OWNER/ROAD/RIVER	ACREAGE
A	3-327-17	A & B MANAGEMENT LLC	199.03
B	1-347-8	ROGER & BETTY PHILLIPS	93.36
C	1-347-10	ROBEY SCOTT ROBEY & R MICHAEL ROBEY	52.1
ROAD	N/A	COUNTY ROUTE 20/9	N/A
D	1-347-34	MARY SUSAN NUTTER	53.15
E	1-347-33	KURT G SKASIK & ANDREW SKASIK	93.35
F	1-347-35	W VA DIVISION OF NATURAL RESOURCES	378.32
G	1-347-89	W VA DIVISION OF NATURAL RESOURCES	62.24
H	1-367-37	W VA DIVISION OF NATURAL RESOURCES	160
I	1-367-25	W VA DIVISION OF NATURAL RESOURCES	16.76
J	1-367-90	WILSON THELMA THOMPSON TRUST	0.61
K	1-367-47	FRANK FERNANDEZ (LE)	177.9
L	11-367-58	JARVIS FAMILY LLC	50.74
M	11-367-59.5	PAUL L & RHONDA J CURREY	28.71

LEGEND

- LEASE LINE
- SURFACE LINE
- WELL LATERAL
- 500' OFFSET LINE
- TIE LINE
- CREEK
- ROAD
- COUNTY ROUTE
- PROPOSED WELL
- EXISTING WELL
- PERMITTED WELL
- TAX MAP-PARCEL
- SURFACE OWNER (SEE TABLE)
- LEASE # (SEE WW-6A1)

(S.P.C. NORTH ZONE) (UTM(M) ZONE 17)

NAD'83 S.P.C.(FT) N. 276,168.07 E. 1,731,645.55
 NAD'83 GEO. LAT.(N) 39.255202 LONG.(W) 80.336445
 NAD'83 UTM (M) N. 4,345,307.06 E. 557,251.69

LANDING POINT

NAD'83 S.P.C.(FT) N. 275,320.2 E. 1,731,348.8
 NAD'83 GEO. LAT.(N) 39.252867 LONG.(W) 80.337465
 NAD'83 UTM (M) N. 4,345,047.2 E. 557,165.6

BOTTOM HOLE

NAD'83 S.P.C.(FT) N. 261,898.6 E. 1,735,980.7
 NAD'83 GEO. LAT.(N) 39.216136 LONG.(W) 80.320676
 NAD'83 UTM (M) N. 4,340,981.7 E. 558,644.8

REFERENCES

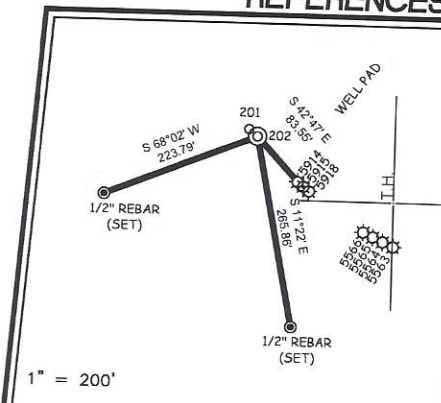

12 Vannhorn Drive | P.O. Box 150 | Glenview, WV 25351 | 304.462.5634
 1412 Kanawha Boulevard, East | Charleston, WV 25301 | 304.348.3952
 254 East Beckley Bypass | Beckley, WV 25801 | 304.255.5296
 slsww.com

NOTES ON SURVEY

- NO WATER WELLS WERE FOUND WITHIN 250' OF PROPOSED GAS WELL. NO AGRICULTURAL BUILDINGS > 2500 SQ. FT. OR DWELLINGS WERE FOUND WITHIN 625' OF THE CENTER OF PROPOSED WELL PAD.
- WELL SPOT CIRCLE & TOPO MARK SET ARE 1"=2000'

I THE UNDERSIGNED, HEREBY CERTIFY THAT THIS PLAT IS CORRECT TO THE BEST OF MY KNOWLEDGE AND BELIEF AND SHOWS ALL THE INFORMATION REQUIRED BY LAW AND THE REGULATIONS ISSUED AND PRESCRIBED BY THE DIVISION OF ENVIRONMENTAL PROTECTION.

P.S. 677 *Gregory A. Smith*

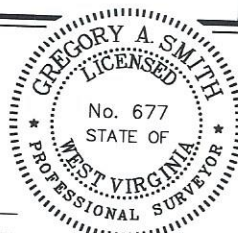

(+) DENOTES LOCATION OF WELL ON UNITED STATES TOPOGRAPHIC MAPS

DATE JANUARY 8, 20 25

REVISED _____, 20 _____

OPERATORS WELL NO. 202

API WELL NO. 47-033-06045

STATE COUNTY PERMIT

MINIMUM DEGREE OF ACCURACY 1/2500 FILE NO. 9483P202R2.dwg

HORIZONTAL & VERTICAL CONTROL DETERMINED BY: DGPS (SURVEY GRADE TIE TO CORS NETWORK) SCALE 1" = 2000'

STATE OF WEST VIRGINIA
 DIVISION OF ENVIRONMENTAL PROTECTION
 OFFICE OF OIL AND GAS

WELL TYPE: OIL _____ GAS X LIQUID _____ WASTE _____ INJECTION _____ DISPOSAL _____ IF _____ "GAS" PRODUCTION X STORAGE _____ DEEP _____ SHALLOW X

LOCATION: ELEVATION 1118.00' WATERSHED TRIBUTARY TO NUTTER RUN

DISTRICT CLARK-CLARKSBURG CORP. COUNTY HARRISON QUADRANGLE CLARKSBURG

SURFACE OWNER A & B MANAGEMENT LLC ACREAGE 199.03±

ROYALTY OWNER A & B MANAGEMENT LLC ET AL ACREAGE 199.03± LEASE NO. SEE WW-6A1

PROPOSED WORK: DRILL X CONVERT _____ DRILL DEEPER _____ REDRILL _____ FRACTURE OR STIMULATE X PLUG OFF OLD _____

FORMATION _____ PERFORATE NEW FORMATION _____ PLUG AND ABANDON _____ CLEAN OUT AND REPLUG _____ OTHER _____

PHYSICAL CHANGE IN WELL (SPECIFY) _____ TARGET FORMATION MARCELLUS ESTIMATED DEPTH TMD 21,890.21' / TVD 7,250'

WELL OPERATOR ARSENAL RESOURCES DESIGNATED AGENT ERIC MORRIS

ADDRESS 6031 WALLACE RD. EXT. SUITE 200 WEXFORD, PA 15090 ADDRESS 633 WEST MAIN STREET BRIDGEPORT, WV 26330

COUNTY NAME PERMIT

03/14/2025

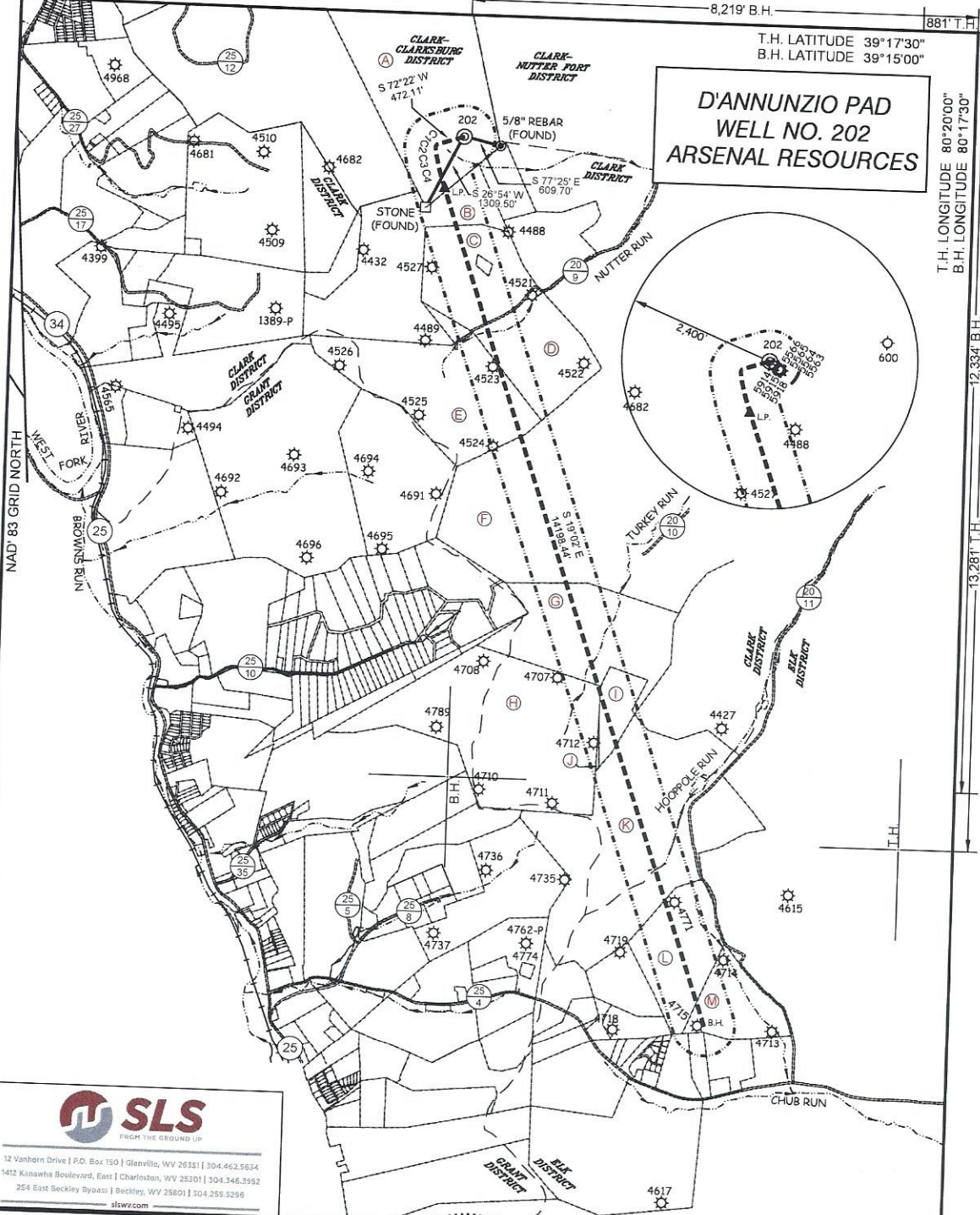

**D'ANNUNZIO PAD
WELL NO. 202
ARSENAL RESOURCES**

8,219' B.H. 881' T.H.

T.H. LATITUDE 39°17'30"
B.H. LATITUDE 39°15'00"

T.H. LONGITUDE 80°20'00"
B.H. LONGITUDE 80°17'30"

12,334' B.H. 13,281' T.H.



12 Vanhorn Drive | P.O. Box 150 | Glenville, WV 26331 | 304.462.5634
1412 Kinawha Boulevard, East | Charleston, WV 25301 | 304.346.3592
254 East Beckley Bypass | Beckley, WV 25801 | 304.255.9296
sllw.com

(S.P.C. NORTH ZONE) (UTM(M) ZONE 17)			
NAD'83 S.P.C.(FT)	N. 276,168.07	E. 1,731,845.55	
NAD'83 GEO.	LAT-(N) 39.255202	LONG-(W) 80.336445	
NAD'83 UTM (M)	N. 4,345,307.06	E. 557,251.69	
LANDING POINT			
NAD'83 S.P.C.(FT)	N. 275,320.2	E. 1,731,348.8	
NAD'83 GEO.	LAT-(N) 39.252867	LONG-(W) 80.337465	
NAD'83 UTM (M)	N. 4,345,047.2	E. 557,165.8	
BOITOM HOLE			
NAD'83 S.P.C.(FT)	N. 261,898.8	E. 1,735,980.7	
NAD'83 GEO.	LAT-(N) 39.216138	LONG-(W) 80.320676	
NAD'83 UTM (M)	N. 4,340,981.7	E. 558,644.8	



(+) DENOTES LOCATION OF WELL ON UNITED STATES TOPOGRAPHIC MAPS

P.S. 677 *Gregory A. Smith*

LEGEND

- LEASE LINE
- SURFACE LINE
- WELL LATERAL
- OFFSET LINE
- TIE LINE
- CREEK
- ROAD
- COUNTY ROUTE
- PROPOSED WELL
- EXISTING WELL
- PERMITTED WELL
- TAX MAP - PARCEL
- SURFACE OWNER (SEE TABLE)
- LEASE # (SEE WW-6A1)

COUNTY NAME PERMIT

SCALE 1" = 2000' FILE NO. 9483P202R2.dwg
DATE JANUARY 8, 2025
REVISED _____, 20____
OPERATORS WELL NO. 202
API WELL NO. 47-033-06045
STATE COUNTY PERMIT

STATE OF WEST VIRGINIA
DIVISION OF ENVIRONMENTAL PROTECTION
OFFICE OF OIL AND GAS



WELL OPERATOR ARSENAL RESOURCES DESIGNATED AGENT ERIC MORRIS
ADDRESS 6031 WALLACE RD. EXT. SUITE 200 ADDRESS 633 WEST MAIN STREET
WEXFORD, PA 15090 BRIDGEPORT, WV 26330

03/14/2025

**D'ANNUNZIO PAD
WELL NO. 202
ARSENAL RESOURCES**

T.H. LATITUDE 39°17'30"
B.H. LATITUDE 39°12'30"

CURVE	RADIUS	ARC LENGTH	CHORD LENGTH	CHORD BEARING
C1	22.64'	20.92'	20.18'	S 33°12' W
C2	227.74'	67.84'	67.59'	S 00°19' W
C3	1356.73'	188.21'	188.06'	S 10°36' E
C4	4970.67'	454.60'	454.44'	S 16°37' E

T.H. LONGITUDE 80°20'00"
B.H. LONGITUDE 80°17'30"

TAG	PARCEL	SURFACE OWNER/ROAD/RIVER	ACREAGE
A	3-327-17	A & B MANAGEMENT LLC	199.03
B	1-347-8	ROGER & BETTY PHILLIPS	93.36
C	1-347-10	ROBEY SCOTT ROBEY & R MICHAEL ROBEY	52.1
ROAD	N/A	COUNTY ROUTE 20/9	N/A
D	1-347-34	MARY SUSAN NUTTER	53.15
E	1-347-33	KURT G SKASIK & ANDREW SKASIK	93.35
F	1-347-35	W VA DIVISION OF NATURAL RESOURCES	378.32
G	1-347-89	W VA DIVISION OF NATURAL RESOURCES	62.24
H	1-367-37	W VA DIVISION OF NATURAL RESOURCES	160
I	1-367-25	W VA DIVISION OF NATURAL RESOURCES	16.76
J	1-367-90	WILSON THELMA THOMPSON TRUST	0.61
K	1-367-47	FRANK FERNANDEZ (LE)	177.9
L	11-367-58	JARVIS FAMILY LLC	50.74
M	11-367-59.5	PAUL L & RHONDA J CURREY	28.71

13,334' B.H.

LEGEND

- LEASE LINE: - - - - -
- SURFACE LINE: - - - - -
- WELL LATERAL: - - - - -
- 500' OFFSET LINE: - - - - -
- TIE LINE: - - - - -
- CREEK: - - - - -
- ROAD: - - - - -
- COUNTY ROUTE: - - - - -
- PROPOSED WELL: (Symbol)
- EXISTING WELL: (Symbol)
- PERMITTED WELL: (Symbol)
- TAX MAP-PARCEL: 00-00
- SURFACE OWNER (SEE TABLE): (A)
- LEASE # (SEE WW-6A1): (A)

(S.P.C. NORTH ZONE) (UTM(M) ZONE 17)

COORDINATE SYSTEM	N	E
NAD'83 S.P.C.(FT)	N. 276,168.07	E. 1,731,645.55
NAD'83 GEO.	LAT-(N) 39.255202	LONG-(W) 80.336445
NAD'83 UTM (M)	N. 4,345,307.06	E. 557,251.69

LANDING POINT

COORDINATE SYSTEM	N	E
NAD'83 S.P.C.(FT)	N. 275,320.2	E. 1,731,348.8
NAD'83 GEO.	LAT-(N) 39.252867	LONG-(W) 80.337465
NAD'83 UTM (M)	N. 4,345,047.2	E. 557,165.6

BOTTOM HOLE

COORDINATE SYSTEM	N	E
NAD'83 S.P.C.(FT)	N. 261,898.6	E. 1,735,980.7
NAD'83 GEO.	LAT-(N) 39.216136	LONG-(W) 80.320676
NAD'83 UTM (M)	N. 4,340,981.7	E. 558,644.8

REFERENCES

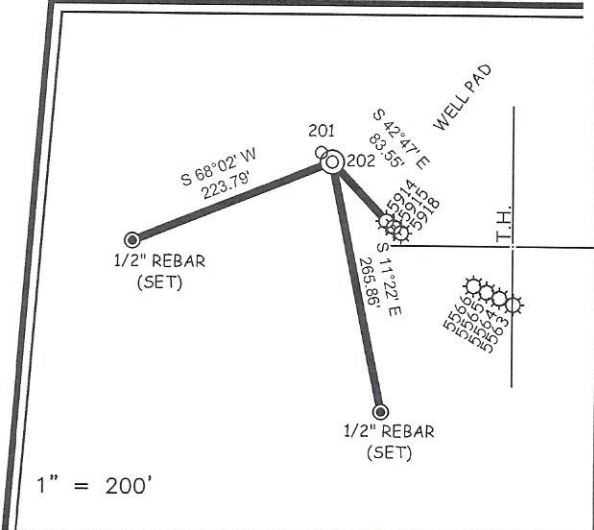

NOTES ON SURVEY

- NO WATER WELLS WERE FOUND WITHIN 250' OF PROPOSED GAS WELL. NO AGRICULTURAL BUILDINGS > 2500 SQ. FT. OR DWELLINGS WERE FOUND WITHIN 625' OF THE CENTER OF PROPOSED WELL PAD.
- WELL SPOT CIRCLE & TOPD MARK SCALE ARE 1"=2000'



12 Vanhorn Drive | P.O. Box 150 | Glenville, WV 26351 | 304.462.5634
1412 Kanawha Boulevard, East | Charleston, WV 25301 | 304.346.3952
254 East Beckley Bypass | Beckley, WV 25801 | 304.255.5296
slsvv.com

I THE UNDERSIGNED, HEREBY CERTIFY THAT THIS PLAT IS CORRECT TO THE BEST OF MY KNOWLEDGE AND BELIEF AND SHOWS ALL THE INFORMATION REQUIRED BY LAW AND THE REGULATIONS ISSUED AND PRESCRIBED BY THE DIVISION OF ENVIRONMENTAL PROTECTION.

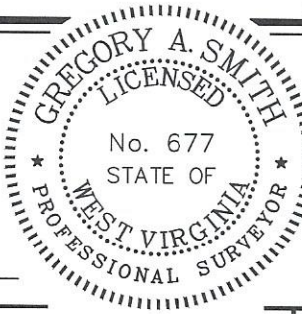

P.S. 677 *Gregory A. Smith*

(+) DENOTES LOCATION OF WELL ON UNITED STATES TOPOGRAPHIC MAPS
DATE JANUARY 8, 20 25
REVISED _____, 20 _____
OPERATORS WELL NO. 202
API WELL NO. 47 - 033 - 06045
STATE COUNTY PERMIT

MINIMUM DEGREE OF ACCURACY 1 / 2500 FILE NO. 9483P202R2.dwg
HORIZONTAL & VERTICAL CONTROL DETERMINED BY: DGPS (SURVEY GRADE TIE TO CORS NETWORK) SCALE 1" = 2000'

STATE OF WEST VIRGINIA
DIVISION OF ENVIRONMENTAL PROTECTION
OFFICE OF OIL AND GAS

WELL TYPE: OIL GAS LIQUID INJECTION WASTE DISPOSAL IF "GAS" PRODUCTION STORAGE DEEP SHALLOW

LOCATION:
ELEVATION 1118.00' WATERSHED TRIBUTARY TO NUTTER RUN
DISTRICT CLARK-CLARKSBURG CORP. COUNTY HARRISON QUADRANGLE CLARKSBURG
SURFACE OWNER A & B MANAGEMENT LLC ACREAGE 199.03±
ROYALTY OWNER A & B MANAGEMENT LLC ET AL ACREAGE 199.03±
PROPOSED WORK:
DRILL CONVERT DRILL DEEPER REDRILL FRACTURE OR STIMULATE PLUG OFF OLD FORMATION PERFORATE NEW FORMATION PLUG AND ABANDON CLEAN OUT AND REPLUG OTHER
PHYSICAL CHANGE IN WELL (SPECIFY) _____ TARGET FORMATION MARCELLUS
ESTIMATED DEPTH TMD 21,890.21' / TVD 7,250'

WELL OPERATOR ARSENAL RESOURCES DESIGNATED AGENT ERIC MORRIS
ADDRESS 6031 WALLACE RD. EXT. SUITE 200 ADDRESS 633 WEST MAIN STREET
WEXFORD, PA 15090 BRIDGEPORT, WV 26330

COUNTY NAME
PERMIT

**D'ANNUNZIO PAD
WELL NO. 202
ARSENAL RESOURCES**

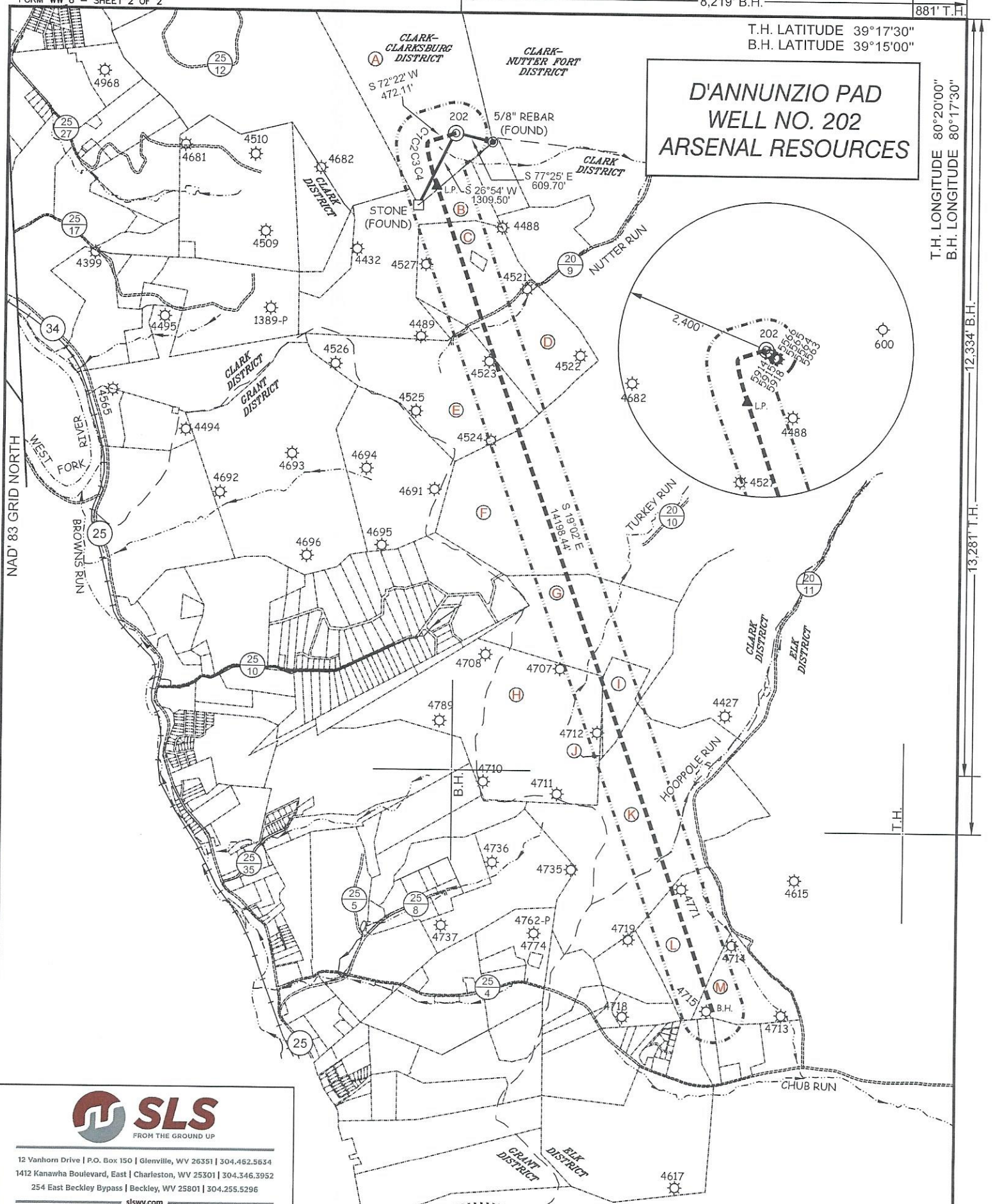

12 Vanhorn Drive | P.O. Box 150 | Glenville, WV 26351 | 304.462.5634
1412 Kanawha Boulevard, East | Charleston, WV 25301 | 304.346.3952
254 East Beckley Bypass | Beckley, WV 25801 | 304.255.5296
slswv.com

(S.P.C. NORTH ZONE) (UTM(M) ZONE 17)
NAD'83 S.P.C.(FT) N. 276,168.07 E. 1,731,645.55
NAD'83 GEO. LAT-(N) 39.255202 LONG-(W) 80.336445
NAD'83 UTM (M) N. 4,345,307.06 E. 557,251.69

LANDING POINT
NAD'83 S.P.C.(FT) N. 275,320.2 E. 1,731,348.8
NAD'83 GEO. LAT-(N) 39.252867 LONG-(W) 80.337465
NAD'83 UTM (M) N. 4,345,047.2 E. 557,165.6

BOTTOM HOLE
NAD'83 S.P.C.(FT) N. 261,898.6 E. 1,735,980.7
NAD'83 GEO. LAT-(N) 39.216136 LONG-(W) 80.320676
NAD'83 UTM (M) N. 4,340,981.7 E. 558,644.8

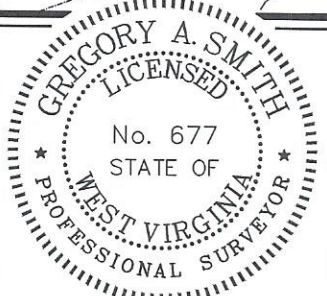

(+) DENOTES LOCATION OF WELL ON UNITED STATES TOPOGRAPHIC MAPS

P.S. 677 *Gregory A. Smith*

LEGEND

- LEASE LINE
- SURFACE LINE
- WELL LATERAL
- OFFSET LINE
- TIE LINE
- CREEK
- ROAD
- COUNTY ROUTE
- PROPOSED WELL
- EXISTING WELL
- PERMITTED WELL
- TAX MAP-PARCEL
- SURFACE OWNER (SEE TABLE)
- LEASE # (SEE WW-6A1)

SCALE 1" = 2000' FILE NO. 9483P202R2.dwg
DATE JANUARY 8, 20 25
REVISED _____, 20 ____
OPERATORS WELL NO. 202
API WELL NO. 47-033-06045
STATE COUNTY PERMIT

STATE OF WEST VIRGINIA
DIVISION OF
ENVIRONMENTAL PROTECTION
OFFICE OF OIL AND GAS



COUNTY NAME _____
PERMIT _____

WELL OPERATOR ARSENAL RESOURCES
ADDRESS 6031 WALLACE RD. EXT. SUITE 200
WEXFORD, PA 15090

DESIGNATED AGENT ERIC MORRIS
ADDRESS 633 WEST MAIN STREET
BRIDGEPORT, WV 26330

03/14/2025

Gregory A. Smith
00-00
A