

SHL is located on topo map **9.158** feet south of Latitude: **39° 17' 30"**

SHL is located on topo map **2.858** feet west of Longitude: **80° 12' 30"**

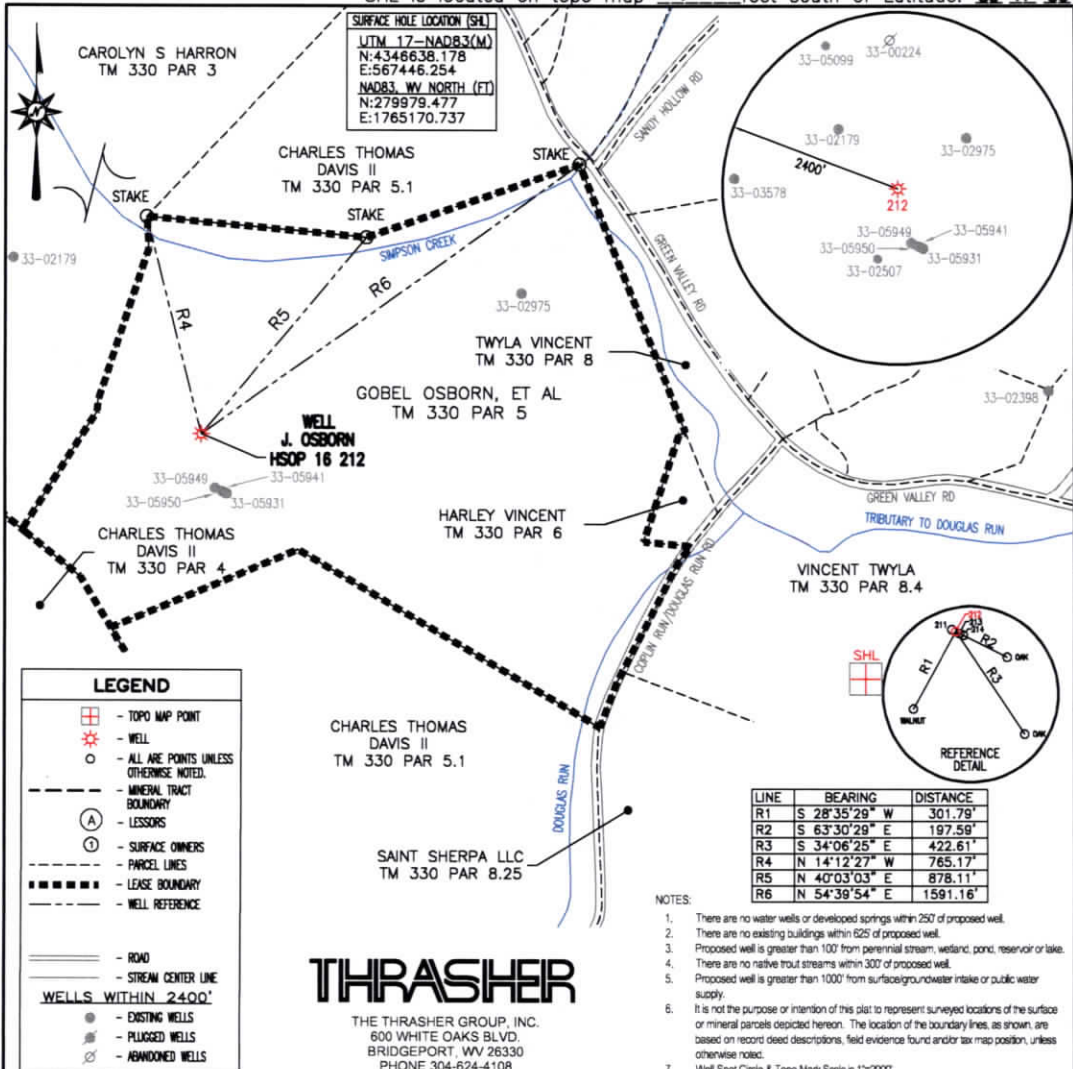

THRASHER

THE THRASHER GROUP, INC.
600 WHITE OAKS BLVD.
BRIDGEPORT, WV 26330
PHONE 304-624-4108

FILE #: J OSBORN HSOP 16 212 TH
DRAWING #: J OSBORN HSOP 16 212 TH
SCALE: 1" = 500'
MINIMUM DEGREE OF ACCURACY: 1/2500
PROVEN SOURCE: U.S.G.S. MONUMENT THOMAS 1498.81'
OF ELEVATION:

I, THE UNDERSIGNED, HEREBY CERTIFY THAT THIS PLAT IS CORRECT TO THE BEST OF MY KNOWLEDGE AND BELIEF AND SHOWS ALL THE INFORMATION REQUIRED BY LAW AND THE REGULATIONS ISSUED AND PRESCRIBED BY THE DEPARTMENT OF ENVIRONMENTAL PROTECTION.

Signed: *Joseph H. Lowther*
R.P.E.: _____ L.L.S.: P.S. No. 2346



(+) DENOTES LOCATION OF WELL ON UNITED STATES TOPOGRAPHIC MAPS WVDEP
OFFICE OF OIL & GAS
601 57TH STREET
CHARLESTON, WV 25304

DATE: JANUARY 30, 2025
OPERATOR'S WELL #: J OSBORN HSOP 16 212
API WELL #: 47 33
STATE COUNTY PERMIT

47 03306085

Well Type: Oil Waste Disposal Production Deep
 Gas Liquid Injection Storage Shallow

WATERSHED: SIMPSON CREEK ELEVATION: 1163.99'±

COUNTY/DISTRICT: HARRISON / SIMPSON QUADRANGLE: ROSEMONT, WV 7.5'

SURFACE OWNER: JUDY M OSBORN (LE) (JUDY M OSBORN IRREVOCABLE TRUST) ACREAGE: 70.00±

OIL & GAS ROYALTY OWNER: GOBEL OSBORN, ET AL ACREAGE: 1,399.52±

DRILL CONVERT DRILL DEEPER REDRILL FRACTURE OR STIMULATE
PLUG OFF OLD FORMATION PERFORATE NEW FORMATION PLUG & ABANDON
CLEAN OUT & REPLUG OTHER CHANGE (SPECIFY): _____

TARGET FORMATION: MARCELLUS ESTIMATED DEPTH: 7220'±

WELL OPERATOR ARSENAL RESOURCES DESIGNATED AGENT ERIC MORRIS
Address 6031 WALLACE ROAD EXTENSION, SUITE 200 Address 633 WEST MAIN ST.
City WEXFORD State PA Zip Code 15090 City BRIDGEPORT State WV Zip Code 26330

03/14/2025

4703306085

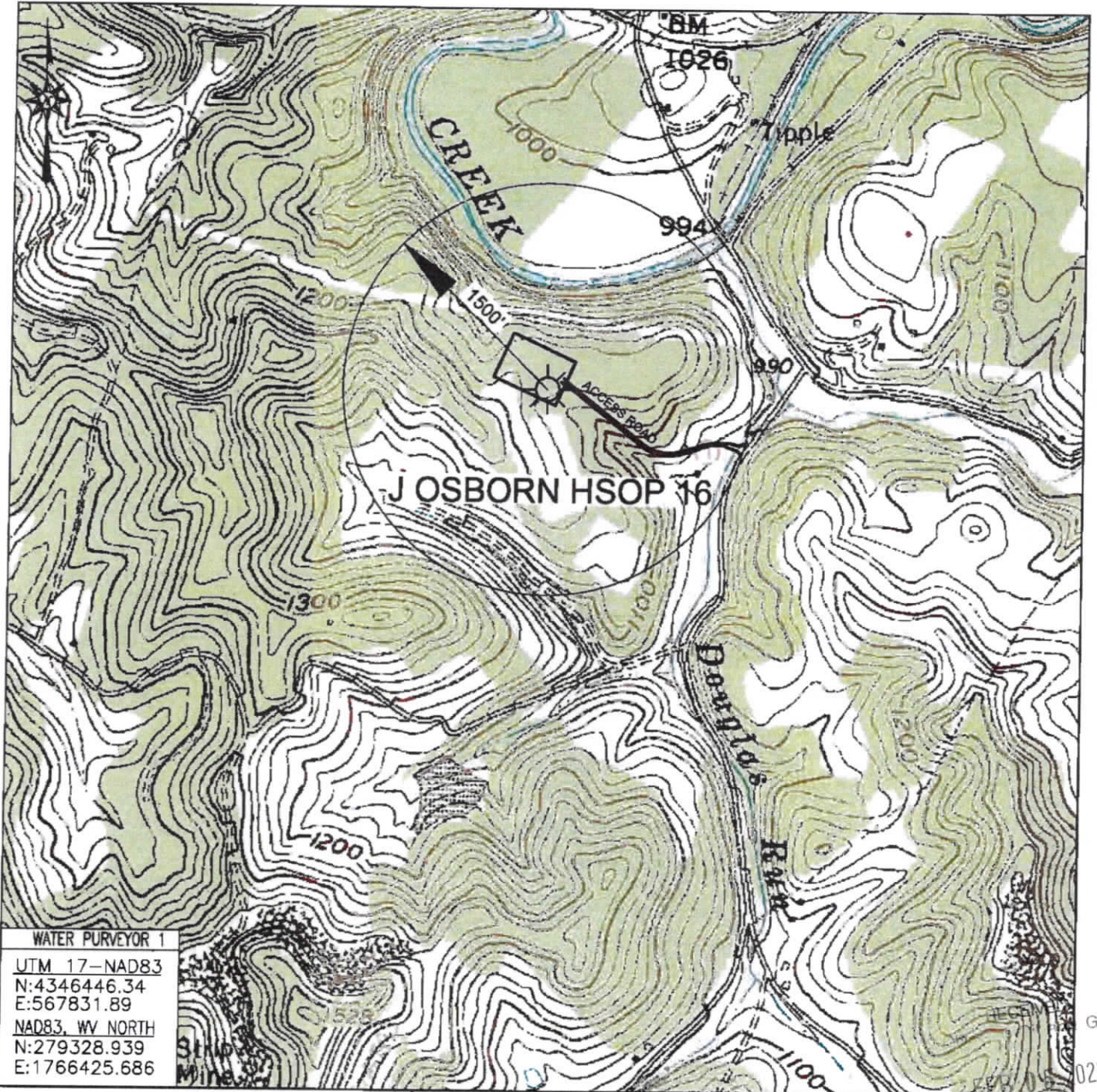

WATER PURVEYOR 1
 UTM 17-NAD83
 N:4346446.34
 E:567831.89
 NAD83, WV NORTH
 N:279328.939
 E:1766425.686

PREPARED FOR:
 ARSENAL RESOURCES
 6031 WALLACE ROAD EXT, SUITE 300
 WEXFORD, PA 15090

J OSBORN HSOP 16
 WATER PURVEYOR MAP
 HARRISON COUNTY
 SIMPSON DISTRICT
 WEST VIRGINIA



Blue Mountain Inc.
 10125 MASON DIXON HIGHWAY
 BURTON, WV 26562
 PHONE: (304) 662-6486

LEGEND
 ① - POSSIBLE WATER PURVEYOR

TOPO QUAD: ROSEMONT, WV
 SCALE: 1" = 1000'
 DATE: MAY 25, 2018

03/14/2025

SHL is located on topo map 9,158 feet south of Latitude: 39° 17' 30"

SHL is located on topo map 2,858 feet west of Longitude: 80° 12' 30"

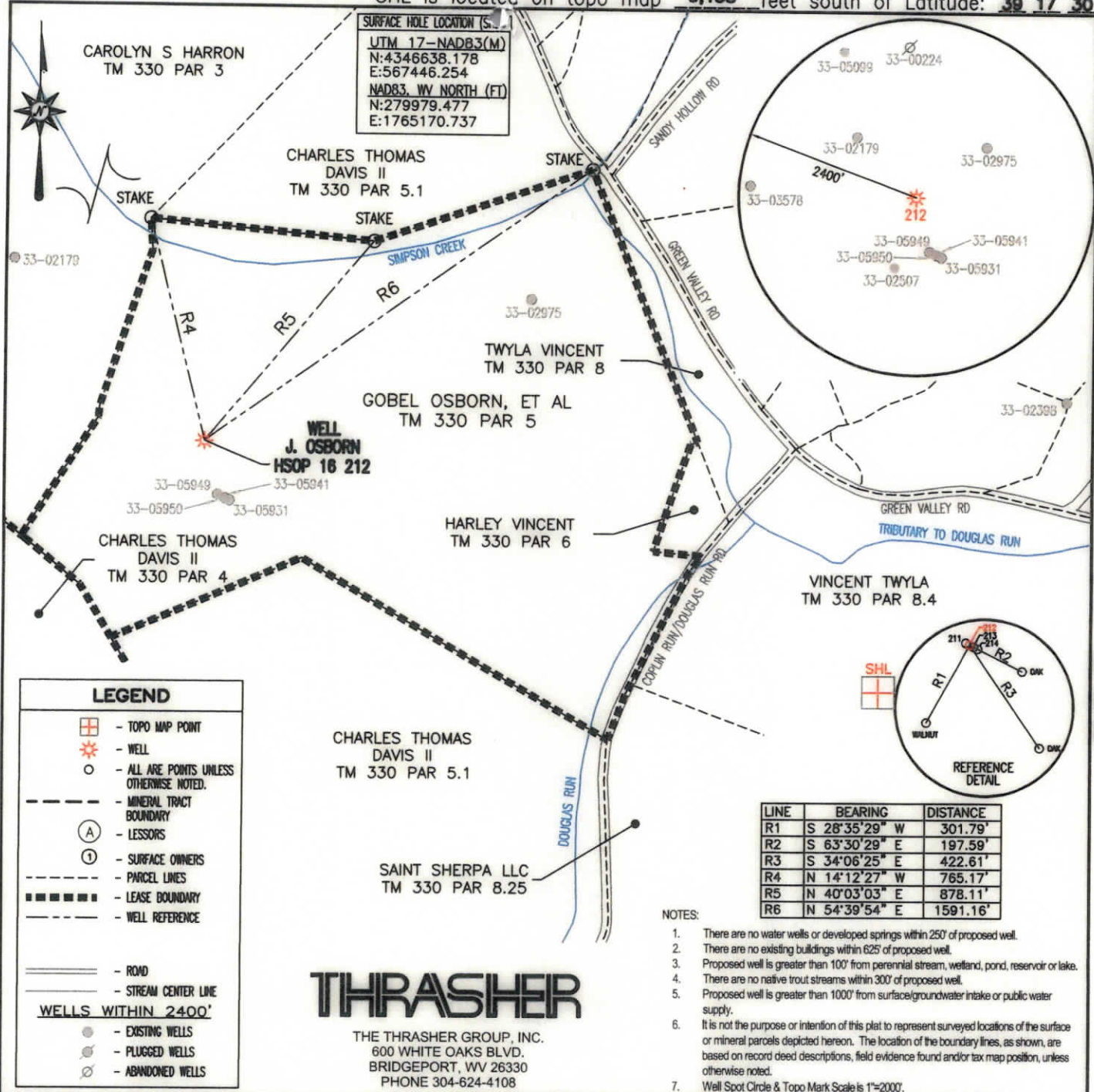

THRASHER

THE THRASHER GROUP, INC.
600 WHITE OAKS BLVD.
BRIDGEPORT, WV 26330
PHONE 304-624-4108

FILE #: J OSBORN HSOP 16 212 TH
DRAWING #: J OSBORN HSOP 16 212 TH
SCALE: 1" = 500'
MINIMUM DEGREE OF ACCURACY: 1/2500
PROVEN SOURCE OF ELEVATION: U.S.G.S. MONUMENT THOMAS 1498.81'

I, THE UNDERSIGNED, HEREBY CERTIFY THAT THIS PLAT IS CORRECT TO THE BEST OF MY KNOWLEDGE AND BELIEF AND SHOWS ALL THE INFORMATION REQUIRED BY LAW AND THE REGULATIONS ISSUED AND PRESCRIBED BY THE DEPARTMENT OF ENVIRONMENTAL PROTECTION.

Signed: *Joseph H. Lowther*
R.P.E.: _____ L.L.S.: P.S. No. 2346



(+) DENOTES LOCATION OF WELL ON UNITED STATES TOPOGRAPHIC MAPS WVDEP
OFFICE OF OIL & GAS
601 57TH STREET
CHARLESTON, WV 25304

DATE: JANUARY 30, 2025
OPERATOR'S WELL #: J OSBORN HSOP 16 212
API WELL #: 47 33 06085
STATE COUNTY PERMIT

Well Type: Oil Waste Disposal Production Deep
 Gas Liquid Injection Storage Shallow

WATERSHED: SIMPSON CREEK ELEVATION: 1163.99'±

COUNTY/DISTRICT: HARRISON / SIMPSON QUADRANGLE: ROSEMONT, WV 7.5'
SURFACE OWNER: JUDY M OSBORN (LE) (JUDY M OSBORN IRREVOCABLE TRUST) ACREAGE: 70.00±
OIL & GAS ROYALTY OWNER: GOBEL OSBORN, ET AL ACREAGE: 1,399.52±

DRILL CONVERT DRILL DEEPER REDRILL FRACTURE OR STIMULATE
PLUG OFF OLD FORMATION PERFORATE NEW FORMATION PLUG & ABANDON
CLEAN OUT & REPLUG OTHER CHANGE (SPECIFY): _____

TARGET FORMATION: MARCELLUS ESTIMATED DEPTH: 7220'±
WELL OPERATOR ARSENAL RESOURCES DESIGNATED AGENT ERIC MORRIS
Address 6031 WALLACE ROAD EXTENSION, SUITE 200 Address 633 WEST MAIN ST.
City WEXFORD State PA Zip Code 15090 City BRIDGEPORT State WV Zip Code 26330

03/14/2025