

SUBJECT WELL
Scrannage 1204 N-6H

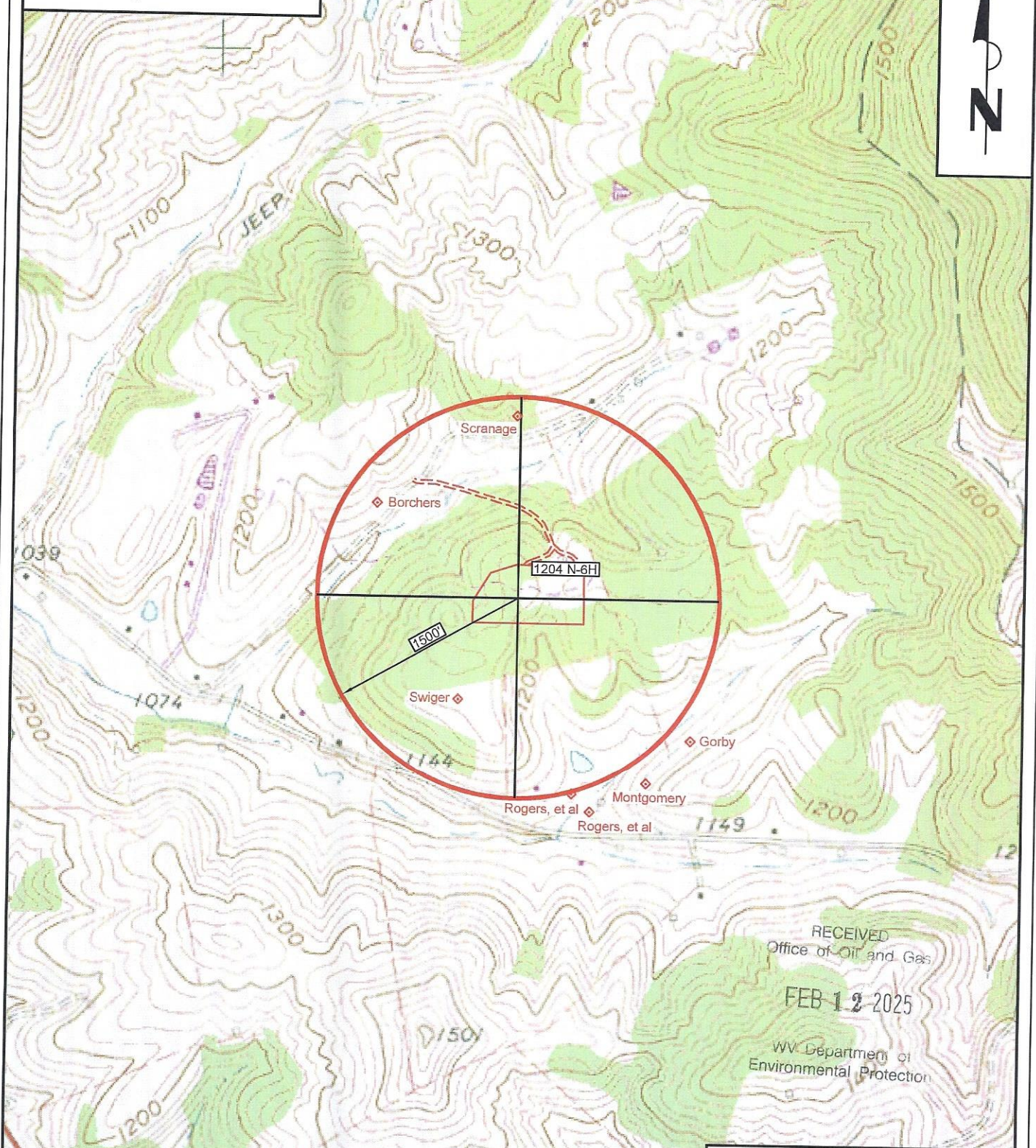

RECEIVED
Office of Oil and Gas
FEB 12 2025
WV Department of
Environmental Protection

Three (3) Water Supply
Wells Are Located
Within 1500' Of
Proposed Well

Denotes Possible
Water Supply Source
to be Tested

Section of
Mount Clare
7.5' Quadrangle
SCALE 1"=1000'

Match Line
(Page 1)

11,639' to Bottom Hole

9,552' to Top Hole

TOP LATITUDE 39 - 10 - 00 - 30
BTM LATITUDE 39 - 15 - 00

TOP HOLE LONGITUDE 80 - 17 - 30
BTM HOLE LONGITUDE 80 - 17 - 30

4,078' to Top Hole

14,539' to Bottom Hole

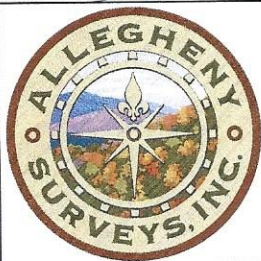

SEAL

I, the undersigned, hereby certify that this plat is correct to the best of my knowledge and belief and shows all the information required by law and the rules issued and prescribed by the Department of Environmental Protection.

Dwayne D. Matheny
Dwayne D. Matheny, P.S. 2070

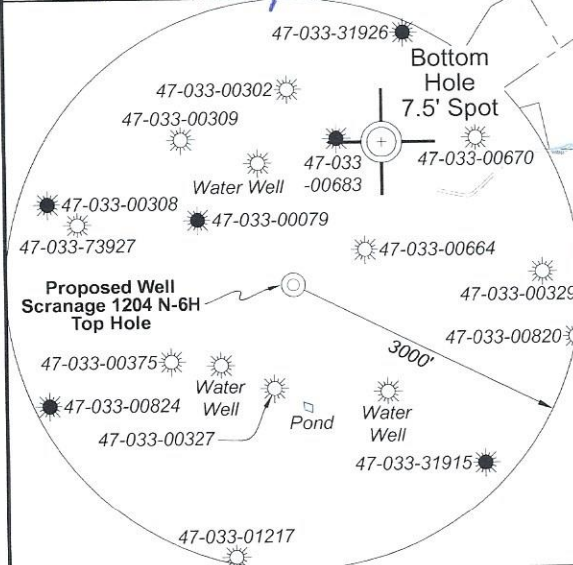
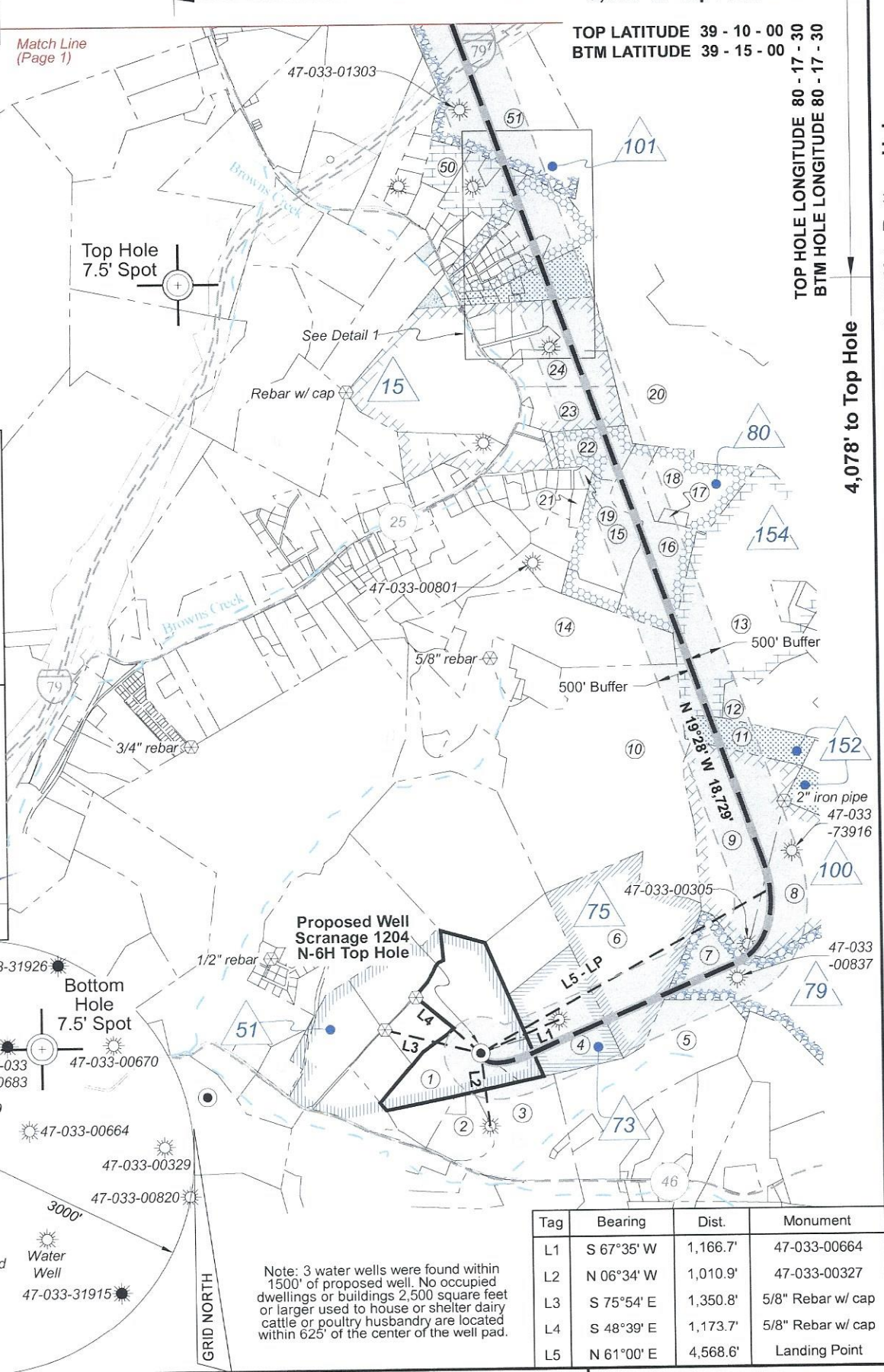

Tag	Bearing	Dist.	Monument
L1	S 67°35' W	1,166.7'	47-033-00664
L2	N 06°34' W	1,010.9'	47-033-00327
L3	S 75°54' E	1,350.8'	5/8" Rebar w/ cap
L4	S 48°39' E	1,173.7'	5/8" Rebar w/ cap
L5	N 61°00' E	4,568.6'	Landing Point

Note: 3 water wells were found within 1500' of proposed well. No occupied dwellings or buildings 2,500 square feet or larger used to house or shelter dairy cattle or poultry husbandry are located within 625' of the center of the well pad.

FILE NO: 155-36-G-19
DRAWING NO: Scranage 1204 N-6H Well Plat
SCALE: 1" = 2000'
MINIMUM DEGREE OF ACCURACY: Submeter
PROVEN SOURCE OF ELEVATION: CORS, Bridgeport, WV

STATE OF WEST VIRGINIA
DEPARTMENT OF ENVIRONMENTAL PROTECTION
OIL AND GAS DIVISION

DATE: January 9 20 25
OPERATOR'S WELL NO. Scranage 1204 N-6H
API WELL NO
47 - 033 - 06088
STATE COUNTY PERMIT

WELL TYPE: OIL GAS LIQUID INJECTION WASTE DISPOSAL
(IF GAS) PRODUCTION: STORAGE DEEP SHALLOW

LOCATION: ELEVATION: 1,247.6' WATERSHED: Lost Creek QUADRANGLE: Mount Clare
DISTRICT: Grant COUNTY: Harrison
SURFACE OWNER: David K. Scranage ACREAGE: 56.48
ROYALTY OWNER: Waco Oil & Gas Co., Inc., et al LEASE NO: ACREAGE: 140

PROPOSED WORK: DRILL CONVERT DRILL DEEPER FRACTURE OR STIMULATE PLUG OFF OLD FORMATION
 PERFORATE NEW FORMATION OTHER PHYSICAL CHANGE IN WELL (SPECIFY) _____ 7,080' TVD
 PLUG AND ABANDON CLEAN OUT AND REPLUG TARGET FORMATION: Marcellus Shale ESTIMATED DEPTH: 28,218' MD

WELL OPERATOR: HG Energy II Appalachia, LLC DESIGNATED AGENT: Diane C. White
ADDRESS: 5260 Dupont Road ADDRESS: 5260 Dupont Road
Parkersburg, WV 26101 Parkersburg, WV 26101

03/14/2025

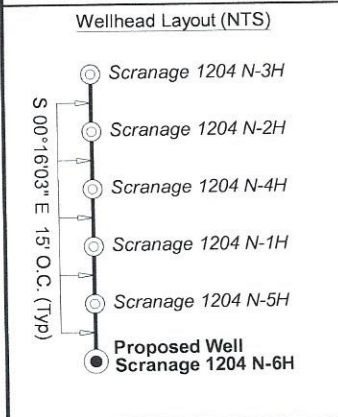
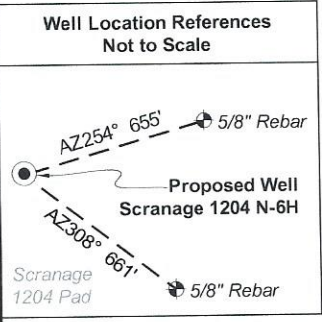
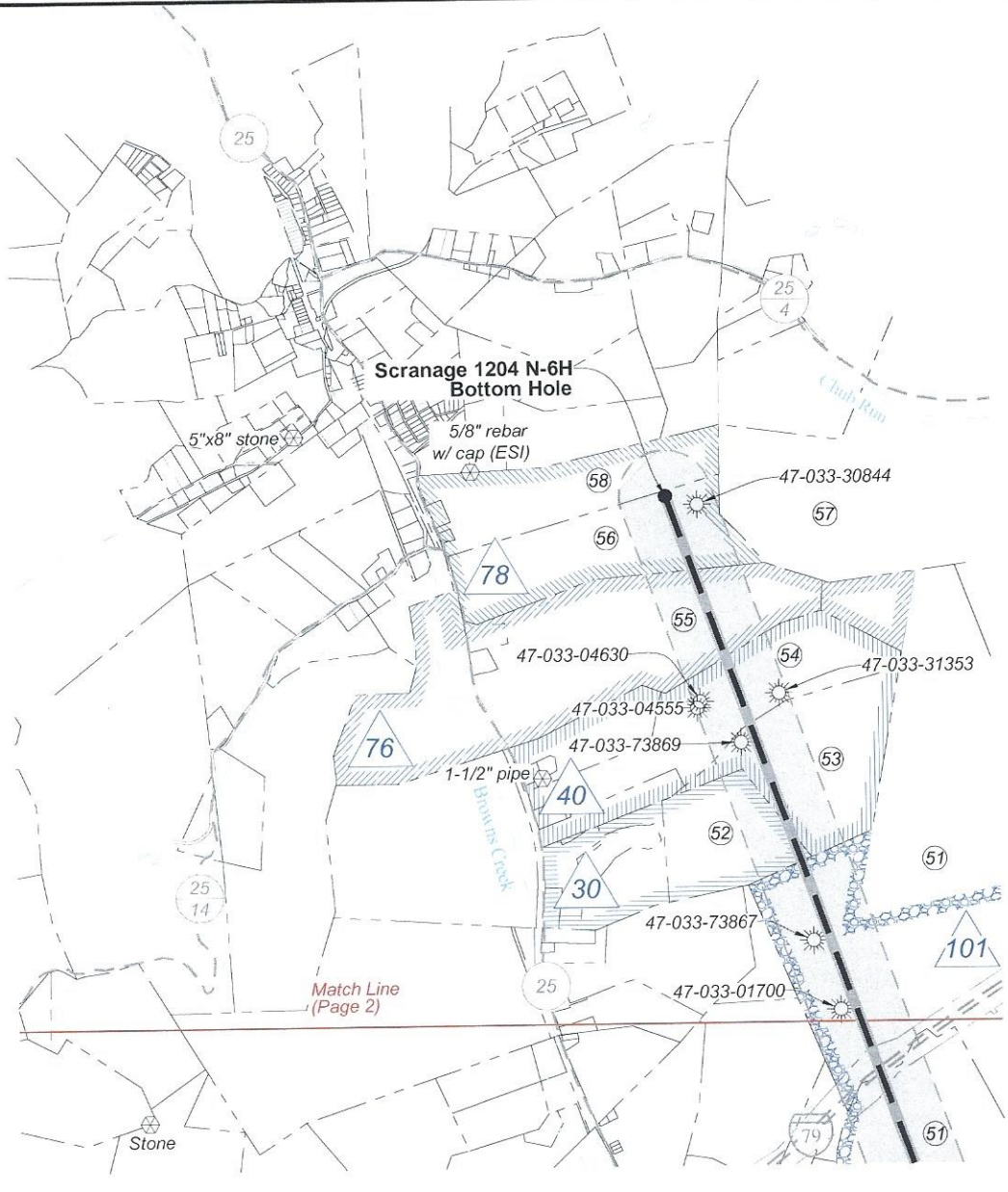

Legend

- Proposed gas well
- Well Reference, as noted
- Monument, as noted
- Existing Well, as noted
- Existing Plugged Well, as noted
- Digitized Well, as noted
- Creek or Drain
- Existing Road
- Surface boundary (approx.)

West Virginia Coordinate System of 1927, North Zone based upon Differential GPS Measurements.	UTM Zone 17, NAD 1983 Plat orientation and corner and well references are based upon the grid north meridian. Well location references are based upon the magnetic meridian.	
<p>Notes: Well No. Scranage 1204 N-6H WVCS 1927, North Zone</p> <p>Top Hole Coordinates Lat: 39°09'19.68" Lon: 80°19'31.30"</p> <p>Landing Point Coordinates Lat: 39°09'41.28" Lon: 80°18'40.34"</p> <p>Bottom Hole Coordinates Lat: 39°12'36.24" Lon: 80°19'57.91"</p>	<p>Notes: Well No. Scranage 1204 N-6H UTM NAD 1983 (USSF)</p> <p>Top Hole Coordinates N: 14,219,972.21' E: 1,831,711.57'</p> <p>Landing Point Coordinates N: 14,222,187.29' E: 1,835,707.26'</p> <p>Bottom Hole Coordinates N: 14,239,836.13' E: 1,829,469.20'</p>	<p>Notes: Well No. Scranage 1204 N-6H UTM NAD 1983 (Meters)</p> <p>Top Hole Coordinates N: 4,334,256.198m E: 558,306.803m</p> <p>Landing Point Coordinates N: 4,334,931.356m E: 559,524.692m</p> <p>Bottom Hole Coordinates N: 4,340,310.733m E: 557,623.327m</p>

FILE NO: 155-36-G-19
DRAWING NO: Scranage 1204 N-6H Well Plat
SCALE: 1" = 2000'
MINIMUM DEGREE OF ACCURACY: Submeter
PROVEN SOURCE OF ELEVATION: CORS, Bridgeport, WV

STATE OF WEST VIRGINIA
DEPARTMENT OF ENVIRONMENTAL PROTECTION
OIL AND GAS DIVISION

DATE: January 9 20 25
OPERATOR'S WELL NO. Scranage 1204 N-6H
API WELL NO
47 - 033 - 06088
STATE COUNTY PERMIT

WELL TYPE: OIL GAS LIQUID INJECTION WASTE DISPOSAL
(IF GAS) PRODUCTION: STORAGE DEEP SHALLOW

LOCATION: ELEVATION: 1,247.6' WATERSHED: Lost Creek QUADRANGLE: Mount Clare
DISTRICT: Grant COUNTY: Harrison
SURFACE OWNER: David K. Scranage ACREAGE: 56.48
ROYALTY OWNER: Waco Oil & Gas Co., Inc., et al LEASE NO: ACREAGE: 140

PROPOSED WORK: DRILL CONVERT DRILL DEEPER FRACTURE OR STIMULATE PLUG OFF OLD FORMATION
 PERFORATE NEW FORMATION OTHER PHYSICAL CHANGE IN WELL (SPECIFY) _____ 7,080' TVD
 PLUG AND ABANDON CLEAN OUT AND REPLUG TARGET FORMATION: Marcellus Shale ESTIMATED DEPTH: 28,218' MD

WELL OPERATOR: HG Energy II Appalachia, LLC DESIGNATED AGENT: Diane C. White
ADDRESS: 5260 Dupont Road ADDRESS: 5260 Dupont Road
Parkersburg, WV 26101 Parkersburg, WV 26101



ID	Lease
15	Rebecca & Clara Bond
16	Travis L. Johnson
17	Charles D. Lewis, et ux
30	Dana B. Bassel, et ux, et al
40	Alice Jackson Benjamin, et vir
51	C.S. Gribble
73	J.C. McWhorter, et ux, et al
75	Thomas P. Myers, et al
76	Lorna J. Perry
78	Lorna J. Perry
79	R.B. Bartlett, et ux
80	Draco Dodrill, et ux
81	Clara M. Van Horn, et al
100	Wilda B. Gatrell, et al
101	J.C. Nichols, et al
152	C. Burke Morris, et ux, et al
154	George C. Romine, et ux, et al

No.	TM / Par	Harrison County Owner	Bk / Pg	Ac.
1	447 / 9	David K. Scranage	1259 / 986	56.48
2	447 / 13.4	Neal B. Swiger	1593 / 942	11.83
3	447 / 13	Sonja R. & James W. Rogers, et al	1410 / 858	33.62
4	427 / 37	John R. & Francis K. Alsbrooks	1604 / 1043	30.00
5	447 / 14	Troy A. Gorby	1437 / 868	49.20
6	427 / 38	John R. & Francis K. Alsbrooks	1604 / 1046	73.00
7	448 / 5	Patricia B. Helmick (LE), et al	1752 / 690	139.80
8	428 / 16	Bryan K. Wilson	1480 / 444	42.06
9	428 / 15	Bryan K. Wilson	1480 / 444	62.79
10	427 / 30.3	Brenda Booth	1574 / 1140	133.83
11	428 / 14	Bryan K. Wilson	1480 / 444	16.46
12	428 / 2	James M. & Linda J. Simms	1094 / 234	33.70
13	428 / 1	Albert Romine Estate & Carolyn Romine Irrevocable Trust	W189 / 1130	122.84
14	427 / 30.1	Gregory K. Rigdon	1223 / 1140	71.88
15	407 / 70.5	Randy H. & Jennifer J. Hefner	1347 / 789	23.10
16	407 / 70.2	Nancy C. & Charles R. Shock, II	1200 / 298	32.74
17	407 / 70.4	Brian K. & Stephanie K. Fain	1301 / 240	1.60
18	407 / 70.1	Nancy C. & Charles R. Shock, II	1011 / 339	26.38
19	2016 / 3	Tammy S. & John P. Terlingo, Jr.	1538 / 854	1.49
20	408 / 25	Pfatsy J. & Rebekah J. Sabatelli	1306 / 434	189.35
21	407 / 69.5	Jenica & Brian Greynolds	1725 / 837	2.17
22	407 / 70	Donna S. Froomkin	1200 / 290	13.78
23	407 / 60	Albert Romine Estate & Carolyn Romine Irrevocable Trust	W189 / 1130	17.39
24	407 / 60.1	Albert Romine Estate & Carolyn Romine Irrevocable Trust	W189 / 1130	15.02
25	407 / 56.1	Steven T. & Ammie D. Curry	1720 / 1331	3.00
26	407 / 56.4	Steven T. & Ammie D. Curry	1423 / 556	11.97
27	407 / 56.2	Steven T. & Ammie D. Curry	1348 / 948	4.25
28	407 / 55.1	Terry M. & Linda Brown	1395 / 851	0.35
29	407 / 55	Terry M. & Linda Brown	W197 / 661	12.41
30	407A / 38	Terry M. & Linda Brown	1102 / 990	0.80
31	407 / 55.2	Lost Creek Mount Clare PSD	1044 / 553	0.18
32	407A / 36	Ethel J. Linch	1067 / 241	1.01
33	407A / 37	Ethel J. Linch	1067 / 241	0.76
34	407A / 33	John R. & Dorothy M. Wacowski	1093 / 892	0.43
35	407A / 32	John R. & Dorothy M. Wacowski	1093 / 896	0.43
36	407A / 28	John R. & Dorothy M. Wacowski	1091 / 791	0.44
37	407A / 29	John R. & Dorothy M. Wacowski	1091 / 791	0.50
38	407A / 30	John R. & Dorothy M. Wacowski	1091 / 791	0.69
39	407A / 22	Slate Property, LLC	1719 / 790	0.76
40	407A / 21	Sandra S. Barnette	1323 / 1113	0.27
41	407A / 20	Sandra S. Barnette	1323 / 1113	0.64
42	407A / 18	Virginia S. Grose	1082 / 1069	0.71
43	407A / 19	Michael S. Devericks	1340 / 775	0.60
44	407A / 31	Johnathan C. Swentzel	1745 / 186	1.61
45	407 / 48	Kevin R. & Tami R. Reeves	1674 / 1106	19.75
46	407 / 48.1	Kristi M. Angert	1732 / 650	1.04
47	407 / 47	Tami Simons	1627 / 700	3.15
48	407 / 46.2	Mary E. Venettozzi	1147 / 578	12.50
49	407 / 46.4	Travis L. Johnson	1582 / 1142	1.50
50	407 / 46.3	Travis L. Johnson	1582 / 1142	5.66
51	387 / 32	Glen A. Lang, et ux, et al	1317 / 248	449.28
52	387 / 41	Tyler & Tiffany Dodd	1571 / 436	41.49
53	387 / 42	G. Andrew & Lisa Q. Lang	1541 / 586	55.20
54	387 / 31	John D. Dotson	1446 / 1000	59.82
55	387 / 29	Lorna J. Perry	1140 / 1146	145.26
56	387 / 23	Lorna J. Perry	950 / 720	60.80
57	387 / 24	Ross C. Stout	1277 / 1206	100.50
58	387 / 22	Ronald H. Rogers	948 / 635	49.74

Detail 1 (Scale: 1"=500')

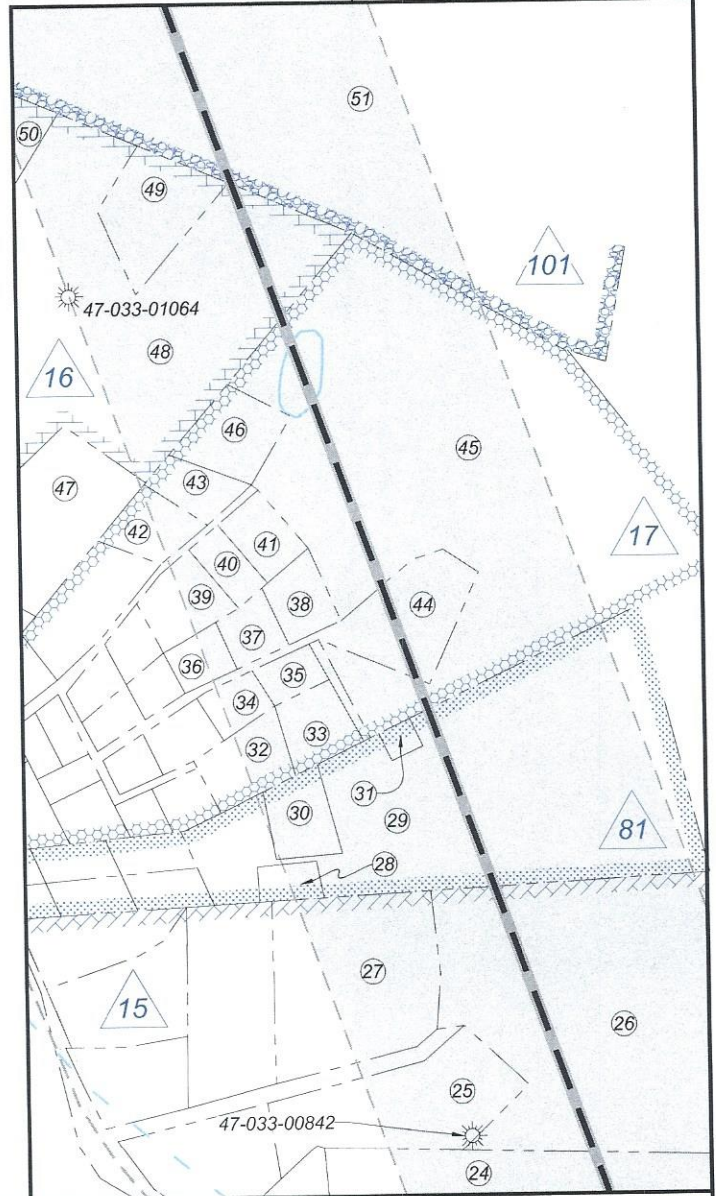

FILE NO: 155-36-G-19
DRAWING NO: Scranage 1204 N-6H Well Plat
SCALE: 1" = 2000'
MINIMUM DEGREE OF ACCURACY:
Submeter
PROVEN SOURCE OF ELEVATION:
CORS, Bridgeport, WV

STATE OF WEST VIRGINIA
DEPARTMENT OF ENVIRONMENTAL PROTECTION
OIL AND GAS DIVISION

DATE: January 9 20 25
OPERATOR'S WELL NO. Scranage 1204 N-6H
API WELL NO
47 - 033 - 06088
STATE COUNTY PERMIT

WELL TYPE: OIL GAS LIQUID INJECTION WASTE DISPOSAL
(IF GAS) PRODUCTION: STORAGE DEEP SHALLOW

LOCATION: ELEVATION: 1,247.6' WATERSHED: Lost Creek
DISTRICT: Grant

QUADRANGLE: Mount Clare
COUNTY: Harrison
ACREAGE: 56.48

SURFACE OWNER: David K. Scranage
ROYALTY OWNER: Waco Oil & Gas Co., Inc., et al LEASE NO: ACREAGE: 140
PROPOSED WORK: DRILL CONVERT DRILL DEEPER FRACTURE OR STIMULATE PLUG OFF OLD FORMATION
 PERFORATE NEW FORMATION OTHER PHYSICAL CHANGE IN WELL (SPECIFY) _____ 7,080' TVD
 PLUG AND ABANDON CLEAN OUT AND REPLUG TARGET FORMATION: Marcellus Shale ESTIMATED DEPTH: 28,218' MD

WELL OPERATOR: HG Energy II Appalachia, LLC DESIGNATED AGENT: Diane C. White
ADDRESS: 5260 Dupont Road ADDRESS: 5260 Dupont Road
Parkersburg, WV 26101 Parkersburg, WV 26101