

SURFACE HOLE LOCATION (SHL):
GEOGRAPHIC (NAD83): LATITUDE: 39.217764° LONGITUDE: -80.222273°
SPCS (NAD83, WV NORTH, FEET): NORTHING: 262,252.093 EASTING: 1,763,864.985
UTM (NAD83, ZONE 17, METERS): NORTHING: 4,341,230.653 EASTING: 567,138.245
LANDING POINT LOCATION (LPL):
GEOGRAPHIC (NAD83): LATITUDE: 39.217819° LONGITUDE: -80.231438°
SPCS (NAD83, WV NORTH, FEET): NORTHING: 262,293.055 EASTING: 1,761,268.467
UTM (NAD83, ZONE 17, METERS): NORTHING: 4,341,229.982 EASTING: 566,346.973
BOTTOM HOLE LOCATION (BHL):
GEOGRAPHIC (NAD83): LATITUDE: 39.263596° LONGITUDE: -80.250963°
SPCS (NAD83, WV NORTH, FEET): NORTHING: 279,011.223 EASTING: 1,755,876.122
UTM (NAD83, ZONE 17, METERS): NORTHING: 4,346,296.083 EASTING: 564,619.417

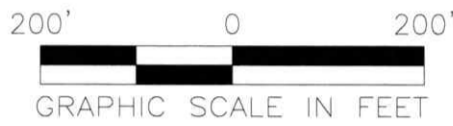

LINE	BEARING	DISTANCE
L1	S 42°13'19" W	395.14'
L2	S 64°13'39" W	361.49'
L3	S 81°15'39" W	358.76'
L4	N 48°23'40" W	85.24'
L5	N 27°41'51" E	294.83'

SEE PAGE 2 FOR PLAT
SEE PAGE 3 FOR SURFACE OWNER TABLE

WELL RESTRICTIONS

- ONE OCCUPIED DWELLINGS > 2500 SQ FT. WITHIN 625 FEET OF CENTER OF PAD.
- NO AGRICULTURE BUILDINGS > 2500 SQ FT. WITHIN 625 FEET OF CENTER OF PAD.
- NO WATER WELLS OR DEVELOPED SPRINGS ARE WITHIN 250 FEET OF PROPOSED WELL.
- PERENNIAL STREAMS, LAKES, PONDS, OR RESERVOIRS WITHIN 100 FEET OF THE LIMITS OF DISTURBANCE.
- NO NATURALLY PRODUCING TROUT STREAM WITHIN 300 FEET OF LIMITS OF DISTURBANCE.
- NO GROUND INTAKE OR PUBLIC WATER SUPPLY WITHIN 1000 FEET OF WELL PAD, LIMITS OF DISTURBANCE, E & S CONTROLS OR PUBLIC WATER SUPPLY.

NOTES ON SURVEY

- TIES TO WELLS AND CORNERS ARE BASED ON UTM, NAD83 DATUM, ZONE 17, US FT.
- WELL LAT./LONG ESTABLISHED BY DIRECT GPS NAD '83.
- BOUNDARIES SHOWN ARE TAKEN FROM TAX MAPS, DEEDS, AND FIELD SURVEY. THIS DRAWING IS NOT REPRESENTATIVE OF A FULL BOUNDARY SURVEY.
- SURFACE OWNER INFORMATION TAKEN FROM THE ASSESSOR AND COUNTY CLERK RECORDS OF BARBOUR COUNTY IN OCTOBER OF 2021.
- WELLS SHOWN ARE TAKEN FROM RECORDS OF WVDEP.

I, THE UNDERSIGNED, HEREBY CERTIFY THAT THIS PLAT IS CORRECT TO THE BEST OF MY KNOWLEDGE AND BELIEF AND SHOWS ALL THE INFORMATION REQUIRED BY LAW AND REGULATIONS ISSUED AND PRESCRIBED BY THE DEPARTMENT OF ENVIRONMENTAL PROTECTION.

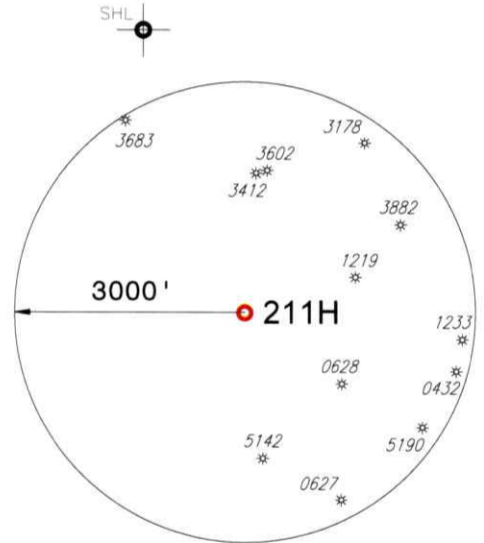
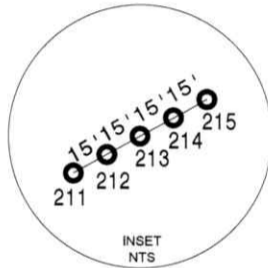

P.S. 983 *Michael R. Hyman* 03-04-2026

<p>(+) DENOTES LOCATION OF WELL ON UNITED STATES TOPOGRAPHIC MAPS</p> <p>WVDEP OFFICE OF OIL & GAS 601 57TH STREET CHARLESTON, WV 25034</p>	<p>MINIMUM DEGREE OF ACCURACY: 1/200</p> <p>PROVEN SURVEY SOURCE OF ELEVATION: GRADE GPS (NAVD 88, US FT)</p>	<p>S.L.H. WELL PAD AND AST PAD</p> <p>OPERATOR'S WELL #: #211H</p> <p>API WELL #: 47 033 06127</p> <p>STATE COUNTY PERMIT</p>
	<p>WELL TYPE: OIL <input type="checkbox"/> WASTE DISPOSAL <input type="checkbox"/> PRODUCTION <input checked="" type="checkbox"/> DEEP <input type="checkbox"/> GAS <input checked="" type="checkbox"/> LIQUID INJECTION <input type="checkbox"/> STORAGE <input type="checkbox"/> SHALLOW <input checked="" type="checkbox"/></p> <p>WATERSHED: WEST FORK ELEVATION: 1045</p> <p>DISTRICT: Simpson-Outside District COUNTY: HARRISON QUADRANGLE: BROWNTON</p> <p>SURFACE OWNER: JERRY R. NEWBROUGH ACREAGE: ±90.0</p> <p>OIL & GAS ROYALTY OWNER: Chad W. Johnson, Betty Lee Stout, Charles Lloyd Stout, & Jennifer K Sprouse, Trustee of the Ruth Ann Kniceley Irrevocable Trust ACREAGE: ±90.0</p> <p>DRILL <input checked="" type="checkbox"/> DRILL DEEPER <input type="checkbox"/> REDRILL <input type="checkbox"/> FRACTURE OR STIMULATE <input checked="" type="checkbox"/> PLUG OFF OLD FORMATION <input type="checkbox"/> PERFORATE NEW FORMATION <input checked="" type="checkbox"/></p> <p>CONVERT <input type="checkbox"/> PLUG & ABANDON <input type="checkbox"/> CLEAN OUT & REPLUG <input type="checkbox"/> OTHER CHANGE <input type="checkbox"/> (SPECIFY) 03/13/2026</p> <p>TARGET FORMATION: MARCELLUS ESTIMATED DEPTH: 7,305' TVD 26,035' TMD</p>	

<p>WELL OPERATOR: ARSENAL RESOURCES</p> <p>ADDRESS: 6031 WALLACE RD. EXT. SUITE 200</p> <p>CITY: WEXFORD, STATE: PA ZIP CODE: 15090</p>	<p>DESIGNATED AGENT: ERIC MORRIS</p> <p>ADDRESS: 633 WEST MAIN STREET</p> <p>CITY: BRIDGEPORT STATE: WV ZIP CODE: 26330</p>
---	---

<p>LEGEND:</p> <ul style="list-style-type: none"> PROPOSED SURFACE HOLE / BOTTOM HOLE EXISTING / PRODUCING WELLHEAD LPL* LANDING POINT LOCATION SURVEYED BOUNDARY DRILLING UNIT MINERAL TRACT BOUNDARY 500' OFFSET LINE PROPOSED PATH 	<p>REVISIONS:</p> <p>DATE: 03-04-2026</p> <p>FILE NO: 10-4254</p> <p>DRAWN BY: TMF</p> <p>SCALE: 1" = 200'</p> <p>DRAWING NO: xxxxx</p> <p>WELL LOCATION PLAT 1</p>
--	--



ASCENT
Consulting & Engineering
SURVEYOR/ENGINEER:
1-304-933-3463
1700 ANMOORE RD.
BRIDGEPORT, WV 26330

SURFACE HOLE LOCATION (SHL):

GEOGRAPHIC (NAD83):
LATITUDE: 39.217764°
LONGITUDE: -80.222273°

SPCS (NAD83, WV NORTH, FEET):
NORTHING: 262,252.093
EASTING: 1,763,864.985

UTM (NAD83, ZONE 17, METERS):
NORTHING: 4,341,230.653
EASTING: 567,138.245

LANDING POINT LOCATION (LPL):

GEOGRAPHIC (NAD83):
LATITUDE: 39.217819°
LONGITUDE: -80.231438°

SPCS (NAD83, WV NORTH, FEET):
NORTHING: 262,293.055
EASTING: 1,761,268.467

UTM (NAD83, ZONE 17, METERS):
NORTHING: 4,341,229.982
EASTING: 566,346.973

BOTTOM HOLE LOCATION (BHL):

GEOGRAPHIC (NAD83):
LATITUDE: 39.263596°
LONGITUDE: -80.250963°

SPCS (NAD83, WV NORTH, FEET):
NORTHING: 279,011.223
EASTING: 1,755,876.122

UTM (NAD83, ZONE 17, METERS):
NORTHING: 4,346,296.083
EASTING: 564,619.417

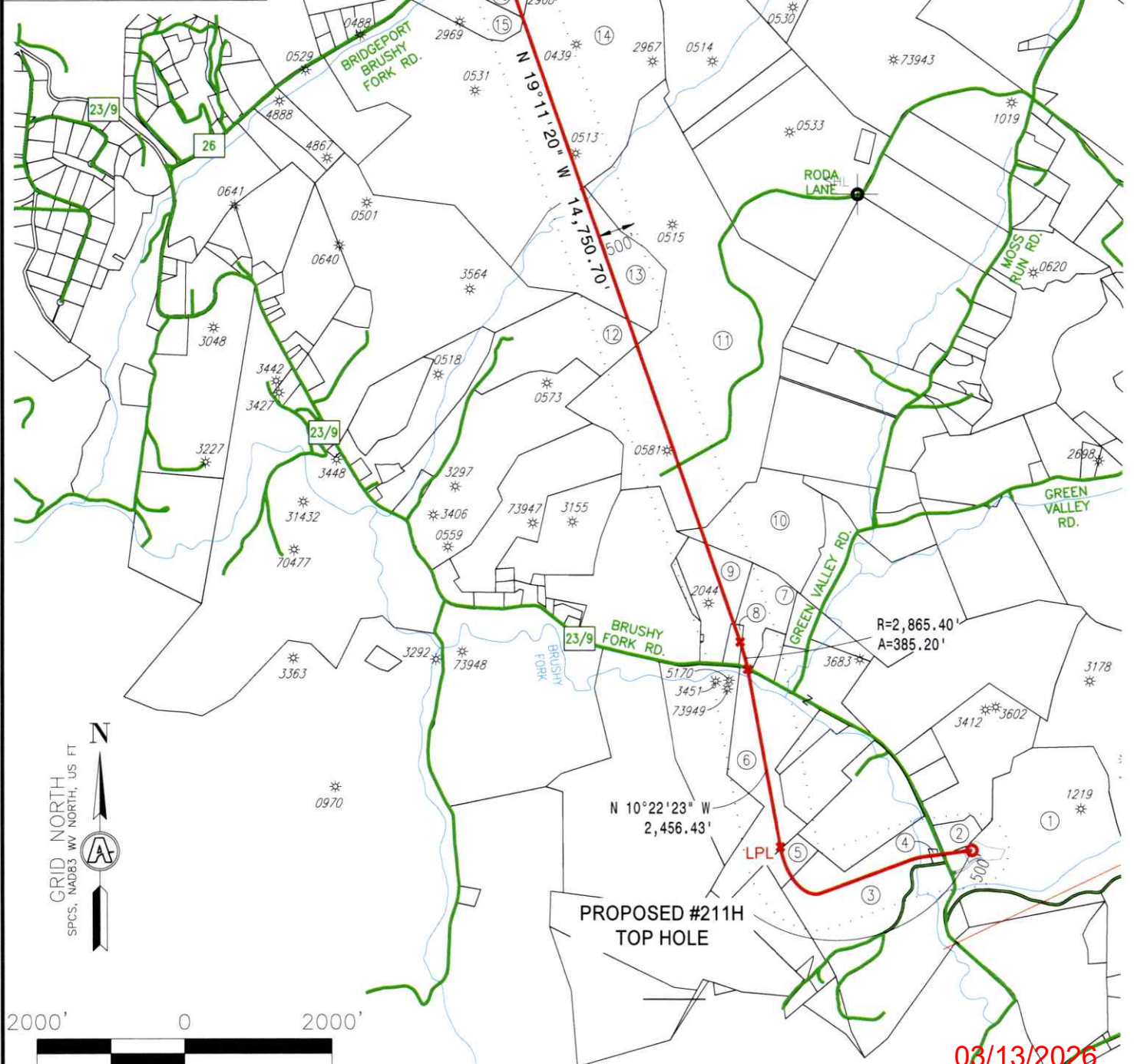

REVISIONS:	47 033 06127

COMPANY:			DATE: 03-04-2026
OPERATOR'S	S.L.H. WELL PAD AND AST PAD		10-4254
WELL #:	#211H		DRAWN BY: TMF
DISTRICT:	COUNTY:	STATE:	SCALE: N/A
Simpson-Outside District	HARRISON	WV	DRAWING NO: xxxxx
			WELL LOCATION PLAT 2



SURVEYOR/ENGINEER:
1-304-933-3463
1700 ANMOORE RD,
BRIDGEPORT, WV 26330

TAG	PARCEL	SURFACE OWNER / ROAD / RIVER	ACREAGE
1	17-15-370-25	JERRY R. NEWBROUGH	82.51
2	17-15-370-19-01	JERRY R. NEWBROUGH	4.58
ROAD	N/A	BRUSHY FORK ROAD	N/A
3	17-15-370-24	DALE HENRY & NORMA A. TAYLOR	45.97
4	17-15-370-31	BOARD OF EDUCATION	0.62
5	17-15-370-24-01	DALE TAYLOR	5.93
6	17-15-370-17	WEST VIRGINIA FRUIT & BERRY, LLC	64.27
ROAD	N/A	BRUSHY FORK ROAD	N/A
7	17-15-370-17-03	DARREN P. LANNAN	15.23
8	17-15-370-02	GRENDALE M. WILCOX	2.43
9	17-15-370-01-02	JEFFREY & WENDY MADDEN	22.40
10	17-15-370-04	LARRY EUGENE MOORE	40.39
11	17-15-350-19	WACO OIL & GAS CO INC	221.28
ROAD	N/A	RODA LANE	N/A
12	17-15-349-33-09	JASON POTH	50.66
13	17-15-349-34	WACO OIL & GAS CO INC	49.82
14	17-15-349-28	WACO OIL & GAS CO INC	261.3
15	17-15-349-20	DEAN C. & CAROLINE H. RAMSEY	14.44
16	17-15-349-19	TIMOTHY L. & SUSAN L. COTTER	12.99
17	17-15-349-18	JAMES M., II & DEENA L. HERRON	9.67
18	17-15-329-59	RAMSHORN, LLC	3.63
19	17-15-329-58-01	CAROLINE A. RAMSEY	2.29
20	17-15-329-58	DEAN C. RAMSEY	1.15
21	17-15-329-57	DEAN C. & CAROLINE H. RAMSEY	10.89
ROAD	N/A	HINKLE LAKE ROAD	N/A
22	17-15-329-56	MONOGRAM LAND, CO.	253.32

03/13/2026

REVISIONS: 47 033 06/27	COMPANY:		
	OPERATOR'S S.L.H. WELL PAD AND AST PAD		
	WELL #:	#211H	DATE: 03-04-2026 10-4254
	DISTRICT:	Simpson-Outside District	DRAWN BY: TMF
	COUNTY:	HARRISON	SCALE: N/A
	STATE:	WV	DRAWING NO: xxxxx
			WELL LOCATION PLAT 3