

LATITUDE 39° 20' 00"

80° 22' 30" LONGITUDE



2.74d

1.62w

7'5 OGIS topo location

7.5' loc _____

15' loc _____
(calc.) _____

Company Reserve Gas Co.

Farm Francis Grave Yard Lot
(R-125)

Quad Wolf Summit 7'1/2

County Harrison

District Coal

WELL LOCATION MAP

File No. 033-30268

FRANCIS GRAVE YARD LOT NO. 125 WELL. No. 235 O.F.(Harr.)

268-A

5757

Coal District, Harrison County, W. Va.
 Reserve Gas Co., 445 W. Main St., Clarksburg, W. Va.
 On 1-acre lot, surface and mineral rights owned by John B.
 Strother, Wilsonburg, W. Va.
 Elevation, 1134' L.
 8 $\frac{1}{4}$ " casing, 1348'; 5-3/16", 2150'.
 Starts below coal (Pittsburgh).
 Abandonment reported to Dept. of Mines Aug. 27, 1935.
 Well was not shot.
 No water recorded.
 Gas well. Now exhausted.

	Top.	Bottom.
Dunkard Sand	400	No record
Gas Sand	675	No record
First Salt Sand	700	No record
Second Salt Sand	850	No record
Third Salt Sand	950	No record
Shale and lime	1050	- 1100
Red rock	1190	- 1290
Little Lime	1300	⊕ 1310
Big Lime	1336	- 1396
Big Injun Sand	1396	- 1460
Squaw Sand	1465	- 1520
Berea Sand	1600	- 1670
50-Ft. Sand	1880	- 1927
30-Ft. Sand	1928	- 1950
Gordon Stray Sand	2155	- 2165
Gordon Sand	2165	- 2265
Fifth Sand (gas in 5th)	2317	- 2335
Speechley Sand (gas, 3014')	3012	- 3020
Total depth		3036

Plot of NO. 125 of the _____ of the
Reserve Gas Co. _____ Clarkburg, W. Va., on the
Francis Grave Yard Farm consisting of 1 Acres
Coal District Harrison County, W. Va.

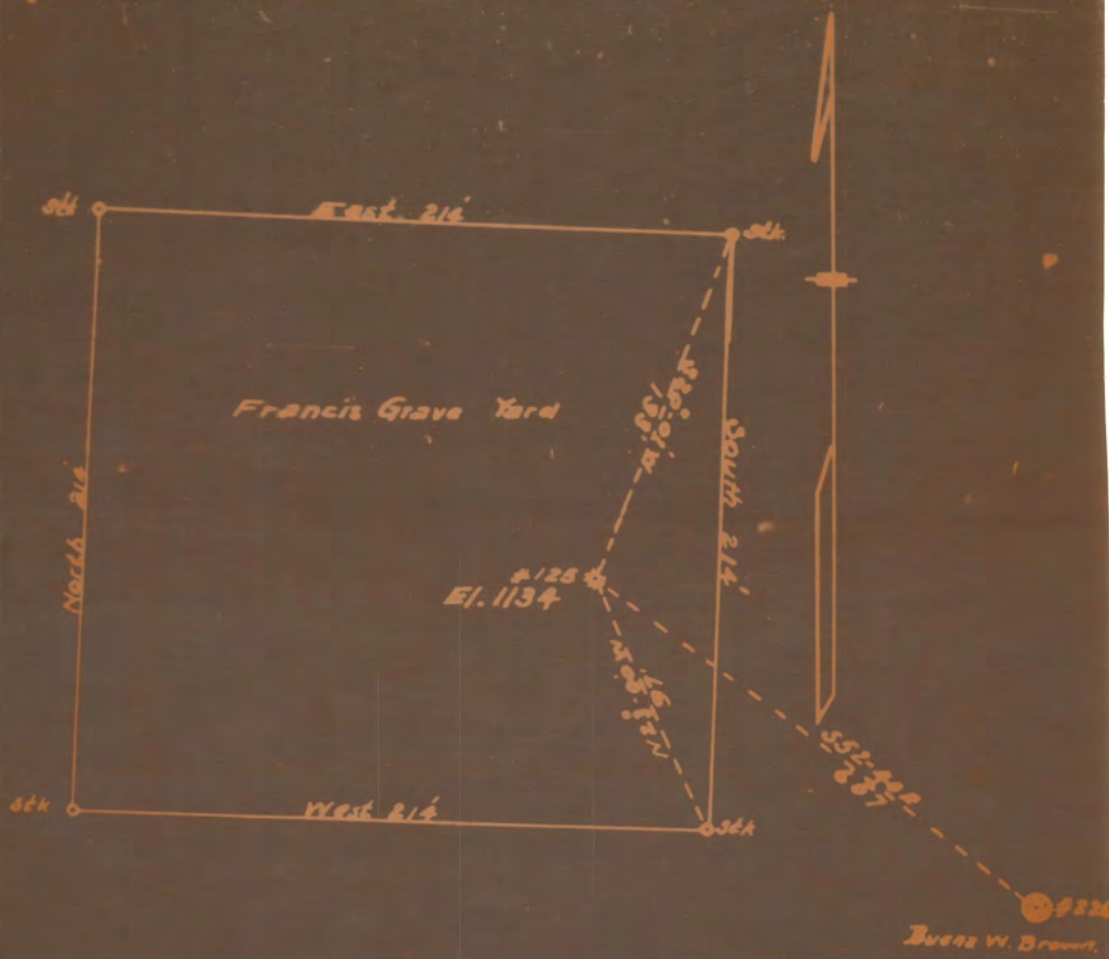

Burns W. Brown

LEGEND

- Location
- Oil Well
- ⊙ " " Aband.
- ★ Gas Well
- ⊗ " " Aband
- ⊕ Dry Hole

HAK-268-A

Field Book No. 600-P.30

Scale 1" = 50'

Aug. 26-1925