

LATITUDE 39° 25' 00"

1.11a  
0.13w

80° 27' 30"  
LONGITUDE

7'5 OGIS topo location

7.5' loc \_\_\_\_\_

15' loc \_\_\_\_\_  
(calc.) \_\_\_\_\_

Company ANB Co. (2880)

Farm C. R. Smith

Quad Wallace 7 1/2

County Harrison

District Sardis

WELL LOCATION MAP

File No. 033-30297

Har - 297-A

Sardis District, Harrison County, W. Va.

By Hope Natural Gas Co., 445 W. Main St., Clarksburg, W. Va.

On 44 $\frac{1}{2}$  acres, surface owned by Arthur Heldrith, Route 1,

Lumberport, W. Va.; owner of mineral rights, unknown.

Elevation, -1369' L.

10" casing, 894'; 8 $\frac{1}{4}$ " 1530'; 6-5/8", 2173'; 2" and 3" tubing,  
3010' (3" anchor).

Coal was encountered at 375-378 and 843-848'.

Abandonment reported to Dept. of Mines April 30, 1936, &amp; Apr. 29, 1936.

Well was shot at 2830-2843'.

No water recorded.

Gas well; now exhausted.

	Top.	Bottom.	Thickness.
Native coal	375	- 378	3
Pittsburgh Coal	843	- 848	5
Little Dunkard Sand	1190	- 1220	30
Big Dunkard Sand	1280	- 1310	30
Gas Sand	1548	- 1580	32
First Salt Sand	1610	- 1625	15
Second Salt Sand	1735	- 1775	40
Maxton Sand	2010	- 2040	30
Little Lime	2115	- 2122	7
Pencil Cave	2122	- 2127	5
Big Lime	2127	- 2157	30
Big Injun Sand	2157	- 2266	109
Fifty-foot Sand	2740	- 2772	32
Thirty-foot Sand (gas, 2830-2843')	2820	- 2848	28
Gordon Stray Sand	2891		
Fourth Sand		3010	
Total depth		3010	

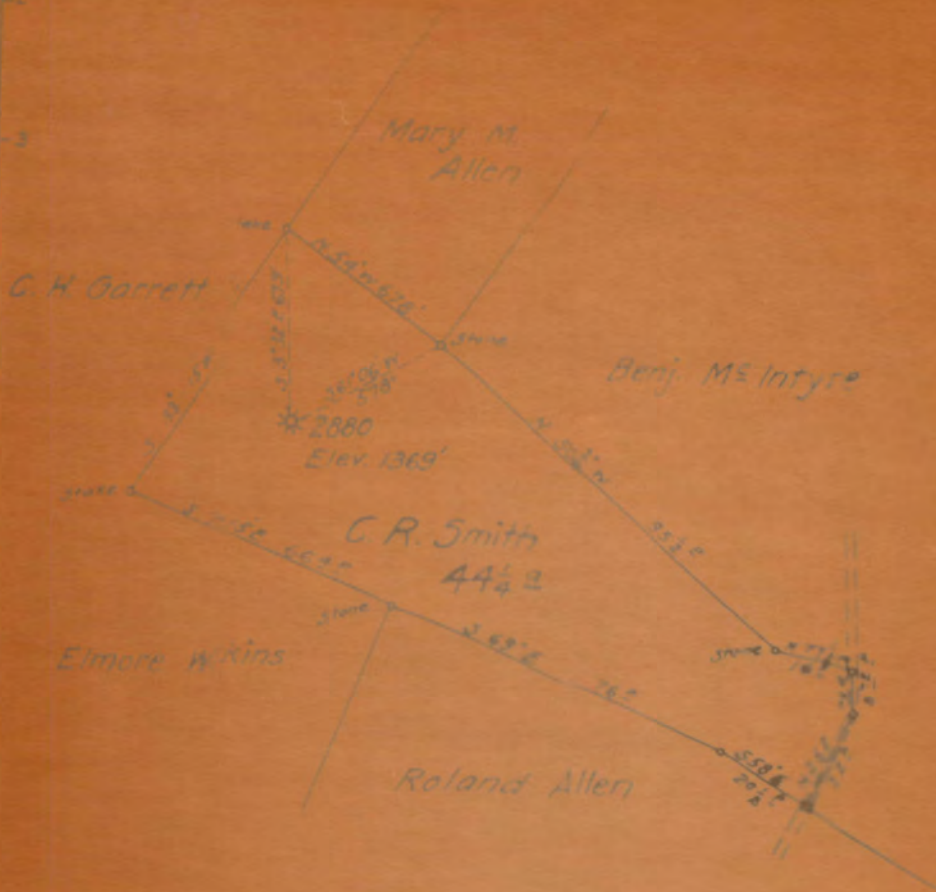

Company ROBEY NATURAL GAS CO.  
 Address CLARKSBURG W.VA.  
 Farm C. R. SMITH  
 Tract 24 Lease No. 12652  
 Well (Farm) No. 2880  
 Production CLARKSBURG  
 County MAYNOR

STATE OF WEST VIRGINIA  
 DEPARTMENT OF MINES  
 OIL AND GAS DIVISION  
 CHARLESTON

WELL LOCATION MAP  
 FILE NO. HAR-287