

NOT LOCATED

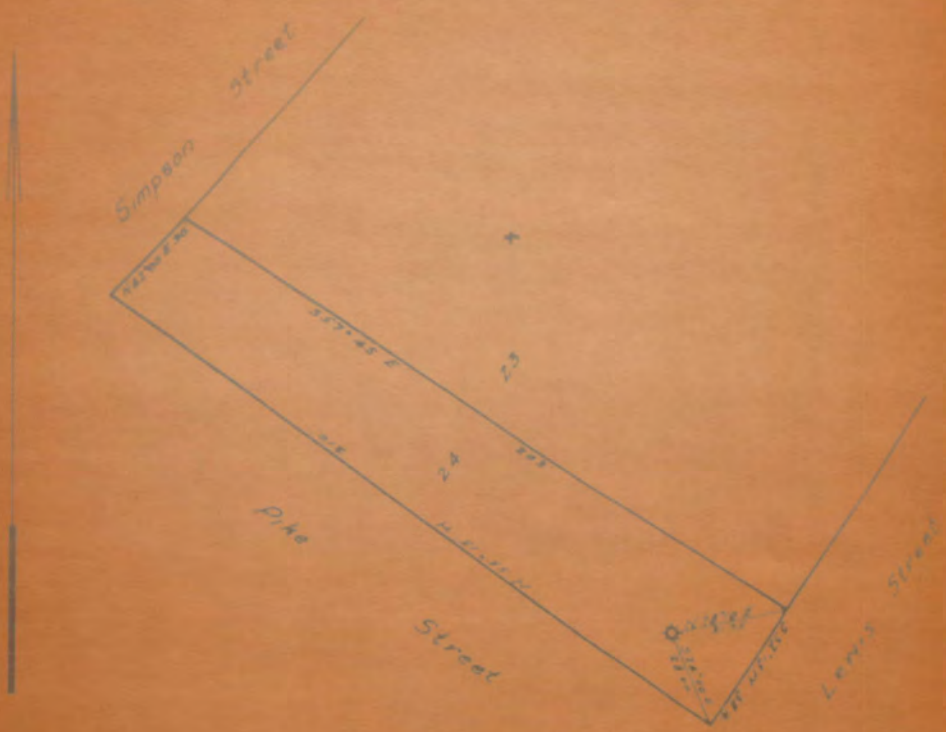

Note  
Application for abandonment of well

Company F. G. BISH  
 Address CLARKSBURG, W. VA  
 Farm ANTHONY MIANDREW LOT  
 Tract Acres 2000 1/2 Lease No. 1  
 Well / Farm No. 1 / Rental No.  
 Elevation - Spout Level 1926.50  
 Quadrangle CLARKSBURG  
 County JEFFERSON District 104B

STATE OF WEST VIRGINIA  
 DEPARTMENT OF MINES  
 OIL AND GAS DIVISION  
 CHARLESTON

WELL LOCATION MAP  
 FILE NO. WAB 155

\* Denotes location of well  
 Topographic Map, scale 1 to 25,000  
 297A

## PRELIMINARY DATA SHEET NO. 1

File No. \_\_\_\_\_

Well No. 2736F. G. BISHCompany of Clarksburg, W. Va.on the Anthony McAndrew

Tract

containing 7000 sq. ft. acres. Location \_\_\_\_\_CoalDistrict, in Harrison

County, West Virginia

The surface of the above tract is owned in fee by \_\_\_\_\_

of \_\_\_\_\_ address, and the mineral rights were owned by \_\_\_\_\_ of \_\_\_\_\_

The oil and gas privileges are held under lease by the above named company, and this well is drilled under permit

No. \_\_\_\_\_ issued by the West Virginia Department of Mines, Oil and Gas located

193 \_\_\_\_\_

Elevation of surface at top of well 1028.5'

Elev. of \_\_\_\_\_

The number of feet of the different sized casings used in the well.

115

feet

10"

size \_\_\_\_\_ casing

1000

feet

8 1/2" (pulled) size cas. 1610

feet

2 1/2"

size cas.

2468

feet

2" Tubing

size cas.

feet

size cas.

feet

size cas.

feet

size cas.

parker of 2 x 6 5/8"

size cas.

2050'

parker of \_\_\_\_\_

size cas.

is casing perforated at \_\_\_\_\_

feet in \_\_\_\_\_

feet

is casing perforated at \_\_\_\_\_

feet in \_\_\_\_\_

feet

Coal was encountered at NONE feet, thick \_\_\_\_\_

feet thickness \_\_\_\_\_ inches and at \_\_\_\_\_ feet thickness \_\_\_\_\_ inches

\*\*\*\*\* NOTE: Tubing is now plugged at 1000 and at 1650' with lead plug, impossible to work below 1600'

May 5, 1936

Date

Approved \_\_\_\_\_

Checked \_\_\_\_\_

Name	Color	Character	Oil, Gas or Water	Top	Bottom	Thickness	Total Depth	Remarks
Well located below Pittsburgh Coal								
Little Dunkard				315	345			
D Big Dunkard				415	470			
Salt Sand				720	990			
Big Lims				1435	1505			
Big Injun Sand				1505	1600			
Fifty-foot Sand			Gas 1963	1935-	1975			
Gordon Sand				2140	2165			
Fifty Sand				2432	2458			
Total Depth							2458	

shot

Well was not shot at

feet, well was shot at

feet.

Salt

Fresh water at

salt

feet, fresh water at

feet.

producing

Well was 90 hole

dry

May 5 - 1930

Inds

Approved

T. L. Smith  
1930

DEAL OPERATOR OR OWNER  
NAME  
ADDRESS

DEAL OPERATOR OR OWNER

ADDRESS

LESSOR OR PROPERTY OWNER

ADDRESS

NAME OF WELL OPERATOR  
COMPLETE ADDRESS

WELL AND LOCATION

Section

County

Well No.

County subdivision

AFFIDAVIT TO BE MADE IN TESTIMONY AND CONFIRMED BY REGISTERED WELL TO THE DEPARTMENT AND ONE COPY TO BE RETURNED TO THE WELL OPERATOR AND THE OTHER COPY (AND EXTRA COPIES IF REQUIRED) TO BE MAILED TO EACH WELL OPERATOR AND/OR OWNER BY EACH REGISTERED OPERATOR.

AFFIDAVIT

STATE OF WEST VIRGINIA

COUNTY OF Putnam

and being first duly sworn according to law depose and say that they are experienced in the work of plugging and filling oil and gas wells and were employed by and participated in the work of plugging and filling the above well and work was commenced on the 15th day of May, 1919 and that the well was plugged and filled in the following manner:

Manner in which sand was plugged:

... ..

Manner in which coal was plugged:

... ..

Description of monument:

... ..

and that the work of plugging and filling well was completed on the 15th day of May, 1919.

And further deponents swear and

sworn to and subscribed before me this 15th day of May, 1919.

My Commission expires

...

203-1

...