

2.845
 3.23 W 2.9 S
 3.3 W

Well to be abandoned

Company South Penn Oil Co. 0772
 Address 411 Seventh Ave., Pittsburgh, Pa.
 Farm Isaac H. Griffin
 Tract Acres 20 Lease No. 37924
 Well (Farm) No. 2 Serial No.
 Quadrangle Centerpoint
 County Harrison
 District Tenmile
 near E.C. Tabler
 Owner's Registration No.
 No. Drawing No.
 May 4, 1938 Scale 1"=400'

STATE OF WEST VIRGINIA
 Department of Mines
 OIL AND GAS DIVISION
 CHARLESTON

WELL LOCATION MAP
 FILE NO. Hor-433-A

Denotes location of well on United States Topographic Maps, scale 1 to 62,500, latitude and longitude lines being represented by border lines as shown.

Denotes one inch spaces on border line of original tracing.

Ten Mile District, Harrison County, W. Va.

By SouthPenn Oil Co., 411 Seventh Ave., Pittsburgh, Pa.

On 20 acres, on Jacobs Run.

Elevation, 1290.98' L.

Surface owned by E. L. Gain, Salem, W. Va., and Brent Bartlett, Clarksburg, W. Va., and minerals by Mrs. Edna Dorsey, 3 Walton Apt., Maple Terrace, Charleston, W. Va.

Drilling commenced Oct. 21, 1904; completed, Dec. 3, 1904.

Shot May 31, 1905, and May 7, 1908.

Oil, 12 bbls., 1st 24 hrs.

10" casing, 320' (pulled); 8 $\frac{1}{2}$ "⁸, 1591'; 6 $\frac{5}{8}$ "⁸, 2385'; conductor, 12'.

Coal was encountered at 1050-1055'.

Oil well. Abandonment reported to Dept. of Mines May 9, 1938.

Record to RCT from Mrs. Griffith May 27, 1938.

	Top.	Bottom.
Pittsburgh Coal	1050	- 1055
Dunkard Sand	1585	- 1640
Gas Sand	1820	- 1840
Salt Sand	1942	- 2117
Maxton Sand	2210	- 2280
Big Lime	2323	- 2378
Big Injun Sand (pay, 2380')	2378	- 2458
Total depth		2458

WEST VIRGINIA DEPARTMENT OF MINES
OIL AND GAS DIVISION

343

WELL RECORD

Permit No. WVA-433-A

Oil or Gas Well OIL
(Kind)

Company SOUTH PENN OIL COMPANY
Address 411 Seventh Ave., Pittsburgh, Pa.
Farm I. H. Griffin Acres 20
Location (waters) Jacobs Run
Well No. 2 Elev. 1290.98
District Ten Mile County Harrison
The surface of tract is owned in fee by E.L. Cain,
Salem, W. Va. & Brent Bartlett, Clarksburg,
Address W. Va.
Mineral rights are owned by Mrs. Edna Dorsey,
3 Walton Apt. Maple Terrace, Charleston, W. Va.
Drilling commenced Oct. 21, 1904
Drilling completed Dec. 3, 1904
Date shot May 31, 1905 Depth of shot --
May 7, 1908
Open Flow /10ths Water in -- Inch
/10ths Merc. in -- Inch
Volume -- Cu. Ft.
Rock Pressure ---- lbs. -- hrs.
Oil 12 bbls., 1st 24 hrs.
Fresh water - feet - feet
Salt water - feet - feet

Casing and Tubing	Used in Drilling	Left in Well	Packers
Size			
16			Kind of Packer <u>-</u>
13			<u>-</u>
10	<u>320 (Pulled)</u>		Size of <u>-</u>
8 1/4	<u>1591</u>		<u>-</u>
6 5/8	<u>2385</u>		Depth set <u>-</u>
5 3/16			<u>-</u>
3			Perf. top <u>-</u>
2			Perf. bottom <u>-</u>
Liners Used			Perf. top <u>-</u>
Cond. <u>12</u>			Perf. bottom <u>-</u>

CASING CEMENTED - SIZE -- No. FT. --- Date ---
COAL WAS ENCOUNTERED AT 1050 FEET 60 INCHES
- FEET - INCHES - FEET - INCHES
- FEET - INCHES - FEET - INCHES

Formation	Color	Hard or Soft	Top	Bottom	Oil Gas or Water	Depth Found	Remarks
Pittsburgh Coal			1050	1055			
Dunkard Sand			1585	1640			
Gas Sand			1820	1840			
Salt Sand			1942	2117			
Maxon Sand			2210	2280			
Big Lime			2323	2378			
Big Injun Sand			2378	2458	Pay	2380	
Total Depth				2458			

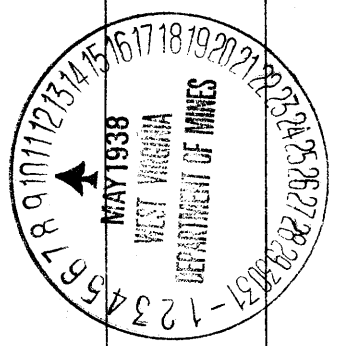

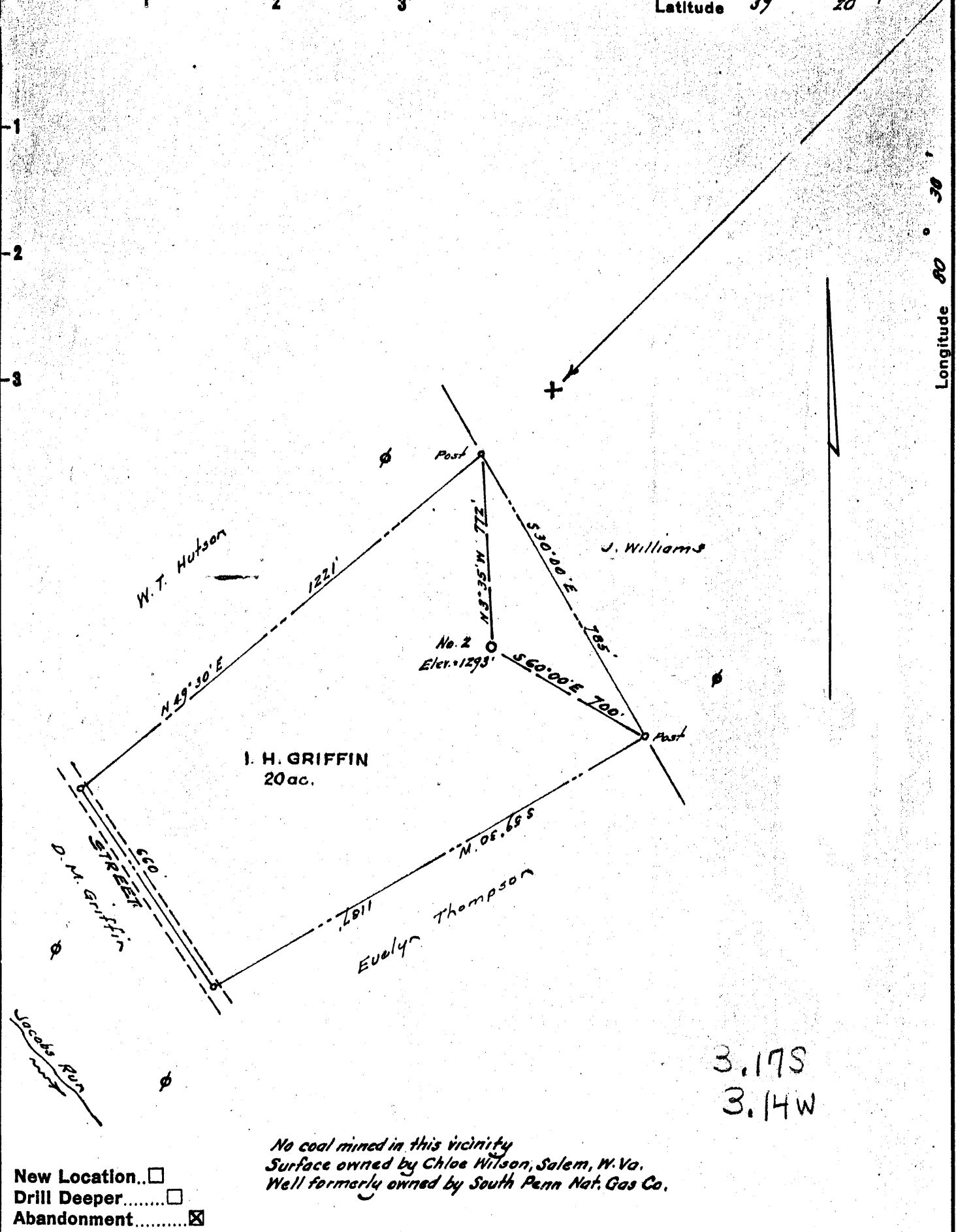

3.17S
3.14W

No coal mined in this vicinity
Surface owned by Chloe Wilson, Salem, W. Va.
Well formerly owned by South Penn Nat. Gas Co.

New Location...
Drill Deeper.....
Abandonment.....

Company REX MASON & CO.
 Address Route 1, Parkersburg, W. Va.
 Farm I. H. Griffin
 Tract _____ Acres 20 Lease No. _____
 Well (Farm) No. Two Serial No. _____
 Elevation (Spirit Level) 1293
 Quadrangle Centerpoint
 County Harrison District Tennile
 Engineer W. S. [Signature]
 Engineer's Registration No. 1227
 File No. _____ Drawing No. _____
 Date June, 1956 Scale 1" = 300'

STATE OF WEST VIRGINIA
 DEPARTMENT OF MINES
 OIL AND GAS DIVISION
 CHARLESTON

WELL LOCATION MAP
 FILE NO. HAR-1651-B

+ Denotes location of well on United States Topographic Maps, scale 1 to 62,500, latitude and longitude lines being represented by border lines as shown.

- Denotes one inch spaces on border line of original tracing.



STATE OF WEST VIRGINIA
DEPARTMENT OF MINES
OIL AND GAS DIVISION

1527

WELL RECORD

Permit No. _____ Oil or Gas Well _____ (KIND)

Company South Penn Natural Company
Address Parkersburg, West Virginia
Farm I. H. Griffin Acres 20
Location (waters) Jacobs Run
Well No. 2 Elev. 1293'
District Tennile County Harrison
The surface of tract is owned in fee by Chloe Wilson
Address Salem, W. Va.
Mineral rights are owned by No coal mined in this
Vicinity Address _____

Casing and Tubing	Used in Drilling	Left in Well	Packers
Size			Kind of Packer
16			
13			
10	<u>320'</u>	<u>320'</u>	Size of
8 1/4	<u>1591'</u>	<u>1591'</u>	
6 1/2	<u>2385'</u>	<u>2385'</u>	Depth set
5 3/16			
3			Perf. top
2			Perf. bottom
Liners Used			Perf. top
			Perf. bottom

Drilling commenced _____
Drilling completed _____
Date Shot 10-24-38 From 2390' To _____
With 40 qts.
Open Flow _____ /10ths Water in _____ Inch
_____ /10ths Merc. in _____ Inch
Volume _____ Cu. Ft.
Rock Pressure _____ lbs. _____ hrs.
Oil _____ bbls., 1st 24 hrs.
Fresh water _____ feet _____ feet
Salt water _____ feet _____ feet

CASING CEMENTED _____ SIZE _____ No. Ft. _____ Date _____
COAL WAS ENCOUNTERED AT 1050' FEET _____ INCHES
_____ FEET _____ INCHES _____ FEET _____ INCHES
_____ FEET _____ INCHES _____ FEET _____ INCHES

Formation	Color	Hard or Soft	Top	Bottom	Oil, Gas or Water	Depth Found	Remarks
<u>Pittsburgh Coal</u>			<u>1050'</u>	<u>1055'</u>			
<u>Dunkard Sand</u>			<u>1585'</u>	<u>1640'</u>			
<u>Salt Sand</u>			<u>1942'</u>	<u>2117'</u>			
<u>Maxon Sand</u>			<u>2210'</u>	<u>2280'</u>			
<u>Big Lime</u>			<u>2323'</u>	<u>2378'</u>			
<u>Big Injun</u>			<u>2378'</u>	<u>2458'</u>			
<u>TOTAL DEPTH</u>				<u>2458'</u>			

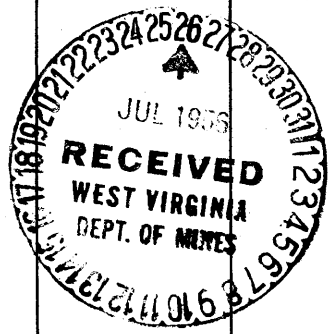

OCT. 26 1956