

LATITUDE

39° 17' 30"

80° 25' 00"

LONGITUDE



T'5 OGIS topo location

7.5' 10C, 1.725
.42W

15' 10C _____
(calc.) _____

Company _____

Farm _____

Quad _____

County _____

District Clark

WELL LOCATION MAP

File No. 30474

LATITUDE 39° 20'

LONGITUDE 80° 25'

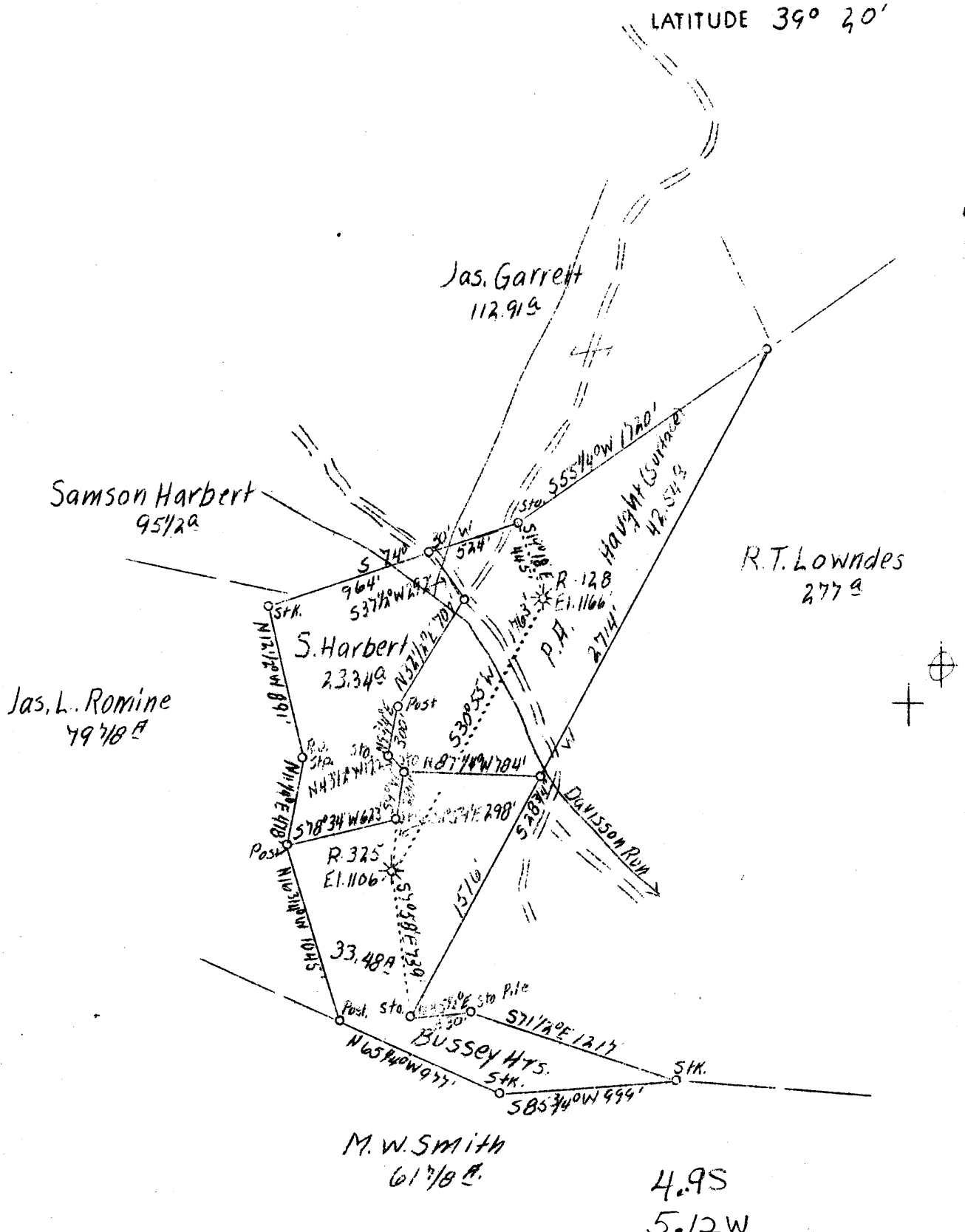

Wolf Summit
Clark
W. M. Bowers

H.B.D. R-128

F.B. 670 PIA S13E10 54.53'

Company	Reserve Gas Co.
Address	Clarksburg, W. Va.
Farm	Edward Bussey
Tract	1
Acres	101
Lease No.	547
Well (Farm) No.	One
Serial No.	R-128
Elevation (SL)	See Plat
Quadrangle	Clarksburg,
County	Harrison
District	Clark
Engineer	W. M. Bowers
Eng. Reg. No.	900
Date	March 20, 1939
Scale	1" - 800'

STATE OF WEST VIRGINIA
Department of Mines
OIL & GAS DIVISION
Charleston

WELL LOCATION MAP

File No. Har-474-A

x Denotes location of well on U. S. Topographic Maps, scale 1 to 62,500, latitude and longitude lines being represented by border lines as shown.

- Denotes one inch spaces on border line of original tracing.

STATE OF WEST VIRGINIA
DEPARTMENT OF MINES
OIL AND GAS DIVISION

383

WELL RECORD

Ab 474-A
Permit No. 474-A

Oil or Gas Well Gas
(Kind)

Company Reserve Gas Company
Address Clarksburg, W. Va.
Farm Edward Bussey Acres 101
Location (waters) Davissons Run
Well No. 128 Elev. 1166
District Clark County Harrison
The surface of tract is owned in fee by Worthy Carder
R #1 Address Clarksburg, W. Va.
Mineral rights are owned by _____
Address _____
Drilling commenced 3-5-1910
Drilling completed 4-15-1910
Date shot 10-27-1921 Depth of shot 2988-2996
Open Flow /10ths Water in _____ Inch
/10ths Merc. in _____ Inch
Volume _____ Ch. Ft.
Rock Pressure _____ lbs. _____ hrs.
Oil _____ bbls., 1st 24 hrs.
Fresh water 128 feet _____ feet
Salt water 885 feet _____ feet

Casing and Tubing	Used in Drilling	Left in Well	Packers
Size			
16			Kind of Packer
13			
10	148	Pulled	Size of
8 1/4	942	942	
6 5/8	1387	1387	Depth set
5 3/16	2112	2112	
3			Perf. top
2	3012	3012	Perf. bottom
Liners Used			Perf. top
			Perf. bottom

CASING CEMENTED _____ SIZE _____ No. FT. _____ Date _____
Not cemented
COAL WAS ENCOUNTERED AT _____ FEET _____ INCHES
_____ FEET **No coal** INCHES _____ FEET _____ INCHES
_____ FEET _____ INCHES _____ FEET _____ INCHES

Formation	Color	Hard or Soft	Top	Bottom	Oil Gas or Water	Depth Found	Remarks
Little Dunkard Sand			450	496	Water	128	
Big Dunkard Sand			530	635			
Gas Sand			660	710			
First Salt Sand			728	825			
Second Salt Sand			860	980	Water	885	
Maxon Sand			1195	1235			
Little Lime			1265	1275			
Pencil Cave			1316	1322			
Big Lime			1322	1387			
Big Injun Sand			1387	1480			
Squaw Sand			1505	1605			
Gantz Sand			1846	1895	Gas	1856	
Fifty Foot Sand			1900	1978			
Thirty Foot Sand			1981	2070			
Gordon Stray Sand			2075	2116			
Gordon Sand			2120	2171			
Fifth Sand			2278	2295	Gas	2281-2286	
Speechley Sand			2988	2995	Gas	2993	
Total Depth				3012			

