

LATITUDE 39° 20'

LONGITUDE 80° 20'

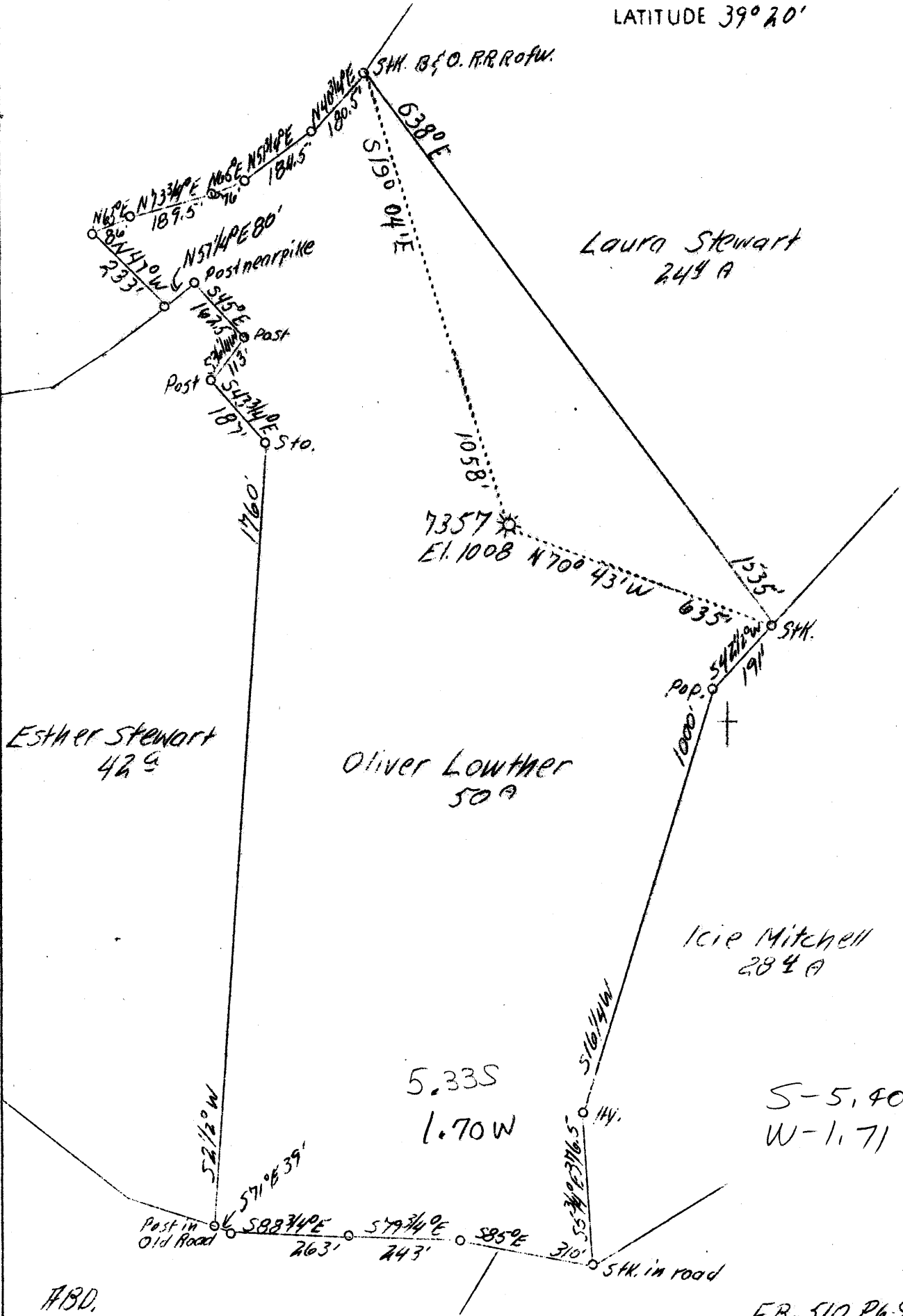

Company	Hope Natural Gas Co.
Address	Clarksburg, W. Va.
Farm	Oliver Lowther
Acres	50
Lease No.	44557
Well (Farm) No.	-
Serial No.	7357
Elevation (SL)	1008
Quadrangle	Clarksburg
County	Harrison
District	Clark
Engineer	W. M. Bowers
Eng. Reg. No.	900
Date	July 21, 1939
Scale	1" - 300'

STATE OF WEST VIRGINIA  
 Department of Mines  
 OIL & GAS DIVISION  
 Charleston

WELL LOCATION MAP

File No. HOR-505-A

x Denotes location of well on U. S. Topographic Maps, scale 1 to 62,500, latitude and longitude lines being represented by border lines as shown.

- Denotes one inch spaces on border line of original tracing.

STATE OF WEST VIRGINIA  
DEPARTMENT OF MINES  
OIL AND GAS DIVISION

405

WELL RECORD

Permit No. 505-A  
Clarksburg, W. Va.

Oil or Gas Well Gas  
(Kind)

Company Hope Natural Gas Company  
Address Clarksburg, W. Va.  
Farm Oliver Lowther Acres 50  
Location (waters) West Fork River  
Well No. 7357 Elev. 1008  
District Clark County Harrison  
The surface of tract is owned in fee by Emma Lowther  
R #4. Address Clarksburg, W. Va.  
Mineral rights are owned by \_\_\_\_\_  
Address \_\_\_\_\_  
Drilling commenced \_\_\_\_\_  
Drilling completed \_\_\_\_\_  
Date shot 2-4-1925 Depth of shot Speechley  
Open Flow /10ths Water in \_\_\_\_\_ Inch  
/10ths Merc. in \_\_\_\_\_ Inch  
Volume \_\_\_\_\_ Cu. Ft.  
Rock Pressure \_\_\_\_\_ lbs. \_\_\_\_\_ hrs.  
Oil \_\_\_\_\_ bbls., 1st 24 hrs.  
Fresh water None recorded feet \_\_\_\_\_ feet  
Salt water None recorded feet \_\_\_\_\_ feet

Casing and Tubing	Used in Drilling	Left in Well	Packers
Size			Kind of Packer
16			
13			
10	<u>208</u>	<u>208</u>	Size of
8 1/4	<u>885</u>	<u>Pulled</u>	
6 5/8	<u>1328</u>	<u>1328</u>	Depth set
5 3/16	<u>1379</u>	<u>1379</u>	
3	<u>158</u>	<u>Pulled</u>	Perf. top
2	<u>2855</u>	<u>Pulled</u>	Perf. bottom
Liners Used			Perf. top
			Perf. bottom

CASING CEMENTED \_\_\_\_\_ SIZE \_\_\_\_\_ No. FT. \_\_\_\_\_ Date \_\_\_\_\_  
Not cemented  
COAL WAS ENCOUNTERED AT 885 FEET \_\_\_\_\_ INCHES  
Below coal FEET \_\_\_\_\_ INCHES  
FEET \_\_\_\_\_ INCHES FEET \_\_\_\_\_ INCHES  
FEET \_\_\_\_\_ INCHES FEET \_\_\_\_\_ INCHES

Formation	Color	Hard or Soft	Top	Bottom	Oil Gas or Water	Depth Found	Remarks
<u>Little Dunkard Sand</u>			<u>335</u>	<u>350</u>			
<u>Big Dunkard Sand</u>			<u>450</u>	<u>492</u>			
<u>Salt Sand</u>			<u>610</u>	<u>885</u>			
<u>Maxon Sand</u>			<u>1184</u>	<u>1204</u>			
<u>Big Line</u>			<u>1300</u>	<u>1360</u>			
<u>Injun Sand</u>			<u>1360</u>	<u>1468</u>			
<u>Gantz Sand</u>			<u>1805</u>	<u>1831</u>			
<u>Fifty Foot Sand</u>			<u>1863</u>	<u>1910</u>	<u>Gas</u>	<u>1868</u>	
<u>Thirty Foot Sand</u>			<u>1915</u>	<u>1980</u>			
<u>Gordon Stray Sand</u>			<u>2115</u>	<u>2147</u>			
<u>Fourth Sand</u>			<u>2211</u>	<u>2222</u>			
<u>Fifth Sand</u>			<u>2278</u>	<u>2298</u>	<u>Gas</u>	<u>2286-2294</u>	
<u>Speechley Sand</u>			<u>2974</u>	<u>2989</u>	<u>Gas</u>	<u>2986</u>	
<u>Total Depth</u>			<u>3009</u>				



AUG 24 1939

