

Company J. M. Reed
 Address Salem, West Virginia
 Farm E. H. Flanigan
 Tract _____ Acres 41.43 Lease No. _____
 Well (Farm) No. 1 Serial No. _____
 Elevation (Surface) 1125
 County Clarksburg
 County Seat Clarksburg

STATE OF WEST VIRGINIA
 DEPARTMENT OF MINES
 OIL AND GAS DIVISION
 CHARLESTON

WELL LOCATION MAP
 FILE NO. 5230-2107W

© Division of Oil and Gas, United States
 Geological Survey, scale 1 to 62,500, 1917

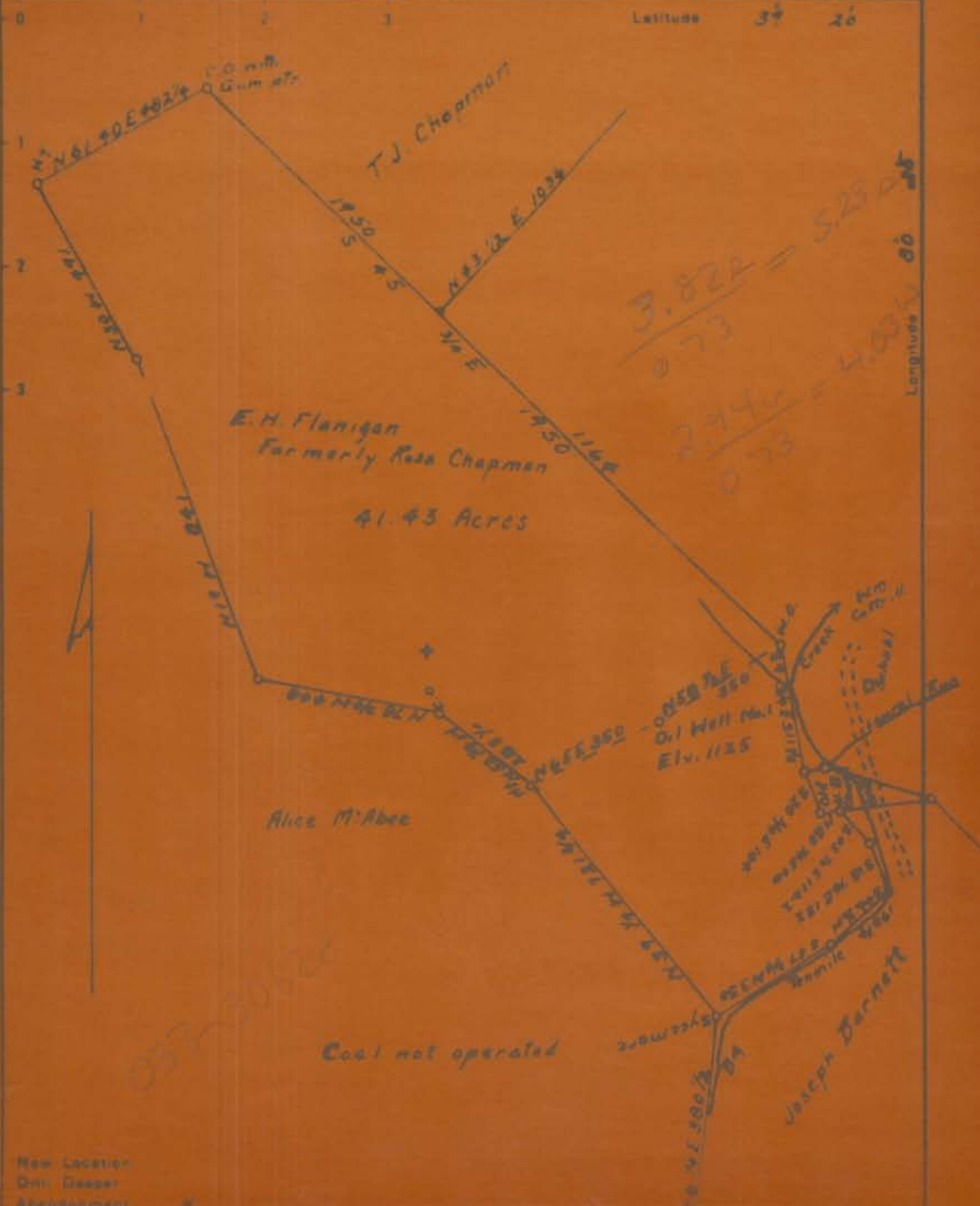

New Location
 D.M. Casser
 Abandonment

Coal not operated

Company Address	Read Supply Company Salem, West Virginia	Owner and Operator	None	Left in Well	Barrels	
Name	Wm E.H. Flanagan 42					
Kind of Well					Kind of Packer	
Well No.	278				Barrel	
District	Ten Mile County Harrison				Size of	
The surface of tract is covered by	E.H. Flanagan			245 894	Depth set	
Address					1411	
Mineral rights are owned by	E.H. Flanagan				Above Anchor	
Address					Depth top	
Drilling commenced	1-19-17				Depth bottom	
Drilling completed	2-27-17		2" Tbg.	1431	Depth top	
Days and	2-27-17 1-27-31				Depth bottom	
Open flow	1000 Water					
Open flow	1000 Water					
Volume		cu ft	BARRELS	SIZE	No. Ft	Date
Rock						
Oil						
Gas						
Flow						
Flow						
Flow						
Flow						

Formation	Color	Hard or Soft	Top	Bottom	Oil Gas or Water	Depth Found	Remarks
Pittsburg Coal			213	220			
Big Dunkard			260	820			No L. Dunkard Shells
Gas Sand			930	960			
Sand			975	1040			
Moxon			1408		Oil	1409-14	No Salt Sand Shells
Total Depth			1428				

AFFIDAVIT OF PLUGGING AND FILLING WELL

AFFIDAVIT SHOULD BE MADE IN TRIPPLICATE. ONE COPY WILL GO TO THE DEPARTMENT, ONE COPY TO BE RETAINED BY THE WELL OPERATOR AND THE OTHER COPY TO BE KEPT BY THE LOCAL OFFICE IF REQUIRED. SHOULD BE RETURNED TO BUREAU OF MINES OR AT THEIR RESPECTIVE OFFICES.

Unknown
LOCAL OPERATOR OR OWNER

RAAD SUPPLY COMPANY
NAME OF WELL OPERATOR

SALEM, W. VA.

FEBRUARY 26 194 **3**
WELL AND LOCATION

Ten Mile District

Harrison County

E. H. Planagan
NAME OF PROPERTY OWNER

Well No. **278**

E. H. Planagan Farm

None

STATE INSPECTOR SUPERVISING PLUGGING

AFFIDAVIT

STATE OF WEST VIRGINIA

County of **Harrison**

Birdy Mitchell and **Jayl Guss**
being first duly sworn according to law depose and say that they are experienced in the work of plugging and filling oil and gas wells and were employed by **Read Supply Company** well operator and participated in the work of plugging and filling the above well, that said work was commenced on the **17th** day of **February**, 194 **3**, and that the well was plugged and filled in the following manner

SAND OR ZONE RECORD	FILLING MATERIAL		FLUID USED		CURING	
	QUANTITY	CONTENT	FROM	TO	FOOT & INCH	PER. FULLED
		Clay	1428	1508	None	
		Cement	1285	1275		
		Clay	1275	814	None	
		Cement	911	901		2-3/4- 822
		Clay	903	740		
		Cement	740	730		
Permanent bridge				250		Started 10' casing
		Cement	193	193		10' - 224
		Clay	193	to surface.		
LOCAL BEAMS						DESCRIPTION OF MONUMENT
NAME	Pittsburgh	Cement	250	193		
NAME						
NAME						
NAME						

This well was plugged and filling said well was completed on the **26** day of **February**, 194 **3**

(Handwritten signature)

STATE OF WEST VIRGINIA
DEPARTMENT OF MINES
OIL AND GAS DIVISION

PLUGGING RECORD

Notice: All questions on this form should be answered.

Well operator **J. W. Read D/S as Read Supply Company**

Address **Salem, W. Va.**

County **Harrison** Well Name **E. H. Flanagan** Well No. **1**

Well Location (Block, H. B., Town) **Ten Mile District** Field

Name of Producing Sand **Maxon** Total Depth **1428**

Commenced Drilling **February 17, 1943** Plugged **February 22, 1943**

DAILY AVERAGE PRODUCTION

Initial Production Oil **?** Gas **?** Water

Production when Plugged Oil **2 bbls per mo.** Gas **none** Water

Estimated Total Reservoir Reserves Available in Well at Time Abandoned **?**

INFORMATION ON MATERIALS RECLAIMED FROM WELL

CASING, TUBING & ROD DATA

DESCRIPTION	SIZE	RECOVERED		JUNK		REUSABLE		DISPOSITION MADE OR TO BE MADE OF RECLAIMED MATERIAL
		FT.	TONS	FT.	TONS	FT.	TONS	
Tubing	2"	14		None				To be used again in drilling.
Casing	B-1/4	892		"				
"	10"	224		"				

SURFACE EQUIPMENT

QUANTITY	DESCRIPTION	CONDITION	SPT TONS	DISPOSITION MADE OR TO BE MADE OF RECLAIMED MATERIAL
1	3x16 rig	Fair	4	Used on producing lease.
1	Gas Eng.	"	3 1/2	To be used again.
1	wire line	"	1 1/2	" " " "
	Sheet iron	"	2	" " " "
1	10" beam	"		Used on another lease