

1412  
3.29W

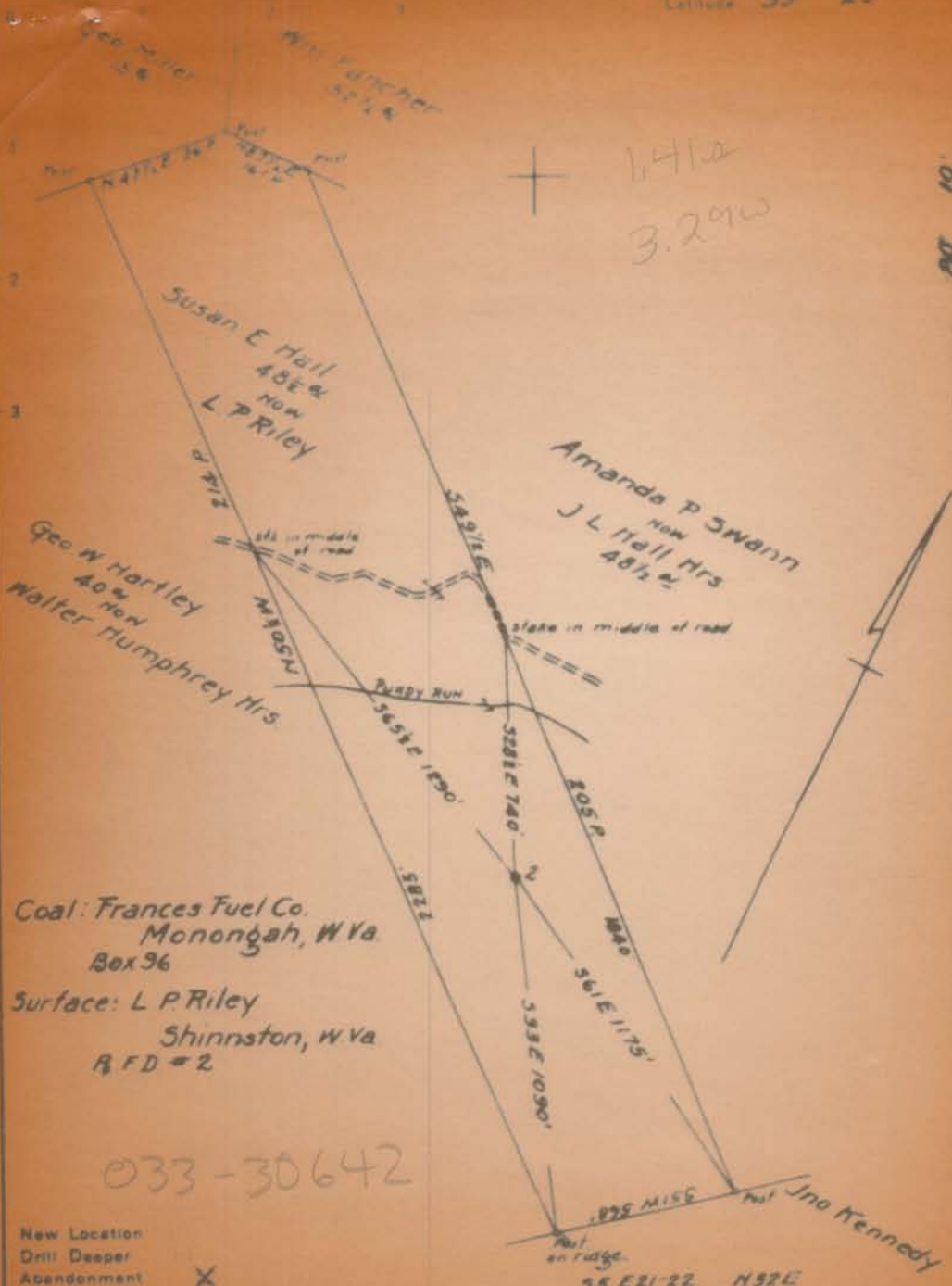

Coal: Frances Fuel Co.  
Monongah, W Va  
Box 96

Surface: L P Riley  
Shinnston, W Va  
RFD # 2

033-30642

New Location  
Drill Deeper  
Abandonment X

55 E 21-22 N 32 E

Company South Penn Natural Gas Co.  
Address Parkersburg, W Va  
Farm Susan E Hall

STATE OF WEST VIRGINIA  
DEPARTMENT OF MINES  
OIL AND GAS DIVISION  
CHARLESTON

## DEPARTMENT OF MINES

OIL AND GAS DIVISION

## WELL RECORD

Permit No. 111

Oil or Gas Well Oil  
(specify)

Company	Casting and Tubing		Used in Drilling	Left in Well	Packers
Address	Size				
Farm	Acres	Size			
Location (waters)		16			Kind of Packer
Well No.	Elev.	13			Size of
District	County	10			Depth set
The surface of tract is owned in fee by	Address	8 1/2			
Mineral rights are owned by	Address	6 1/2			
Drilling commenced		5 3/16			Perf. top
Drilling completed		3			Perf. bottom
Date shot	Depth of shot	Liners Used			Perf. top
Open Flow	/10ths Water in	Inch			Perf. bottom
	/10ths Merc. in	Inch			
Volume	Cu. Ft.	CASING CEMENTED	SIZE	No. Ft.	Date
Rock Pressure	Ibs	hrs.			
Oil	18	bbls., 1st 24 hrs.	COAL WAS ENCOUNTERED AT	FEET	INCHES
Fresh water	feet	feet	FEET	INCHES	FEET
Salt water	1000	feet	FEET	INCHES	FEET

Formation	Color	Hard or Soft	Top	Bottom	Oil, Gas or Water	Depth Found	Remarks
Pittsburgh	Coal		92	100			
1st Sand			100	100			
2nd Sand			100	100			
3rd Sand			100	100			
4th Sand			100	100			
5th Sand			100	100			
6th Sand			100	100			
7th Sand			100	100			
8th Sand			100	100			
9th Sand			100	100			
10th Sand			100	100			
11th Sand			100	100			
12th Sand			100	100			
13th Sand			100	100			
14th Sand			100	100			
15th Sand			100	100			
16th Sand			100	100			
17th Sand			100	100			
18th Sand			100	100			
19th Sand			100	100			
20th Sand			100	100			
21st Sand			100	100			
22nd Sand			100	100			
23rd Sand			100	100			
24th Sand			100	100			
25th Sand			100	100			
26th Sand			100	100			
27th Sand			100	100			
28th Sand			100	100			
29th Sand			100	100			
30th Sand			100	100			
31st Sand			100	100			
32nd Sand			100	100			
33rd Sand			100	100			
34th Sand			100	100			
35th Sand			100	100			
36th Sand			100	100			
37th Sand			100	100			
38th Sand			100	100			
39th Sand			100	100			
40th Sand			100	100			
41st Sand			100	100			
42nd Sand			100	100			
43rd Sand			100	100			
44th Sand			100	100			
45th Sand			100	100			
46th Sand			100	100			
47th Sand			100	100			
48th Sand			100	100			
49th Sand			100	100			
50th Sand			100	100			
51st Sand			100	100			
52nd Sand			100	100			
53rd Sand			100	100			
54th Sand			100	100			
55th Sand			100	100			
56th Sand			100	100			
57th Sand			100	100			
58th Sand			100	100			
59th Sand			100	100			
60th Sand			100	100			
61st Sand			100	100			
62nd Sand			100	100			
63rd Sand			100	100			
64th Sand			100	100			
65th Sand			100	100			
66th Sand			100	100			
67th Sand			100	100			
68th Sand			100	100			
69th Sand			100	100			
70th Sand			100	100			
71st Sand			100	100			
72nd Sand			100	100			
73rd Sand			100	100			
74th Sand			100	100			
75th Sand			100	100			
76th Sand			100	100			
77th Sand			100	100			
78th Sand			100	100			
79th Sand			100	100			
80th Sand			100	100			
81st Sand			100	100			
82nd Sand			100	100			
83rd Sand			100	100			
84th Sand			100	100			
85th Sand			100	100			
86th Sand			100	100			
87th Sand			100	100			
88th Sand			100	100			
89th Sand			100	100			
90th Sand			100	100			
91st Sand			100	100			
92nd Sand			100	100			
93rd Sand			100	100			
94th Sand			100	100			
95th Sand			100	100			
96th Sand			100	100			
97th Sand			100	100			
98th Sand			100	100			
99th Sand			100	100			
100th Sand			100	100			

STATE OF WEST VIRGINIA  
DEPARTMENT OF MINES  
OIL AND GAS DIVISION

AFFIDAVIT OF PLUGGING AND FILLING WELL

AFFIDAVIT SHOULD BE MADE IN TRIPPLICATE. ONE COPY MAILED TO THE DEPARTMENT, ONE COPY TO BE RETAINED BY THE WELL OPERATOR AND THE THIRD COPY, AND EXTRA COPIES IF REQUIRED, SHOULD BE MAILED TO EACH COAL OPERATOR AT THEIR RESPECTIVE ADDRESSES.

Frances Fuel Co.  
COAL OPERATOR OR OWNER  
Box 93, Lomonga, W. Va.

SOUTH PENN NATURAL GAS COMPANY  
Union Trust Building,  
Parkersburg, W. Va.

ADDRESS

COMPLETE ADDRESS

January 14, 1942

COAL OPERATOR OR OWNER

WELL AND LOCATION

ADDRESS

Clay District

L. P. Riley

Harrison County

LEASE OR PROPERTY OWNER

R.F.D.#2, Shinnston, W. Va.

Well No. 2

ADDRESS

Susan A. Hall Farm

STATE INSPECTOR SUPERVISING PLUGGING

None

AFFIDAVIT

STATE OF WEST VIRGINIA,

County of Harrison

} SS:

Birdy Mitchell and Harvey Goodwin

being first duly sworn according to law depose and say that they are experienced in the work of plugging and filling oil and gas wells and were employed by South Penn Natural Gas Co., well operator, and participated in the work of plugging and filling the above well, that said work was commenced on the 18th day of June, 1941, and that the well was plugged and filled in the following manner:

SAND OR ZONE RECORD	FILLING MATERIAL		PLUGS USED		CASING		
	FORMATION	CONTENT	FROM	TO	SIZE & KIND	COB PULLED	COB LEFT IN
Fifty Feet	Clay	2174	2113	5-3/16" wood	2" Tubing		
	Cement	2110	2100				
Permanent Bridge at		1726					
B. Injun	Clay	1726	1673		1670' 5-3/16"		
C. Injun	Clay	1673	1610	5-3/16" wood			
	Cement	1607	1597				
Big Lime	Clay	1597	1548		1402'-0-5/8" - 140'		
Permanent Bridge at		1145					
Salt Sand	Clay	1145	1115		1057'-8-1/4"		58'4"
Salt-Gas-B. Dunk	Clay	1115	600	8-1/4" wood			
	Cement	057	647				
Permanent Bridge at		176					
	Clay	176	161	8-1/4" wood			
	Cement	158	148				
	10" csg. had been cemented, Left in						
COAL BEAMS	and swaged to 2" csg. extend-			DESCRIPTION OF MONUMENT			
NAME:	ing 8" above surface,			33"X33"X10", -3' cement post around			
NAME:				vent pipe. Vent pipe 5' above			
NAME:				cement. Inscription S.P.N.G.Co.			
NAME:				June - 1941			

and that the work of plugging and filling said well was completed on the 14th day of