

1342
3120

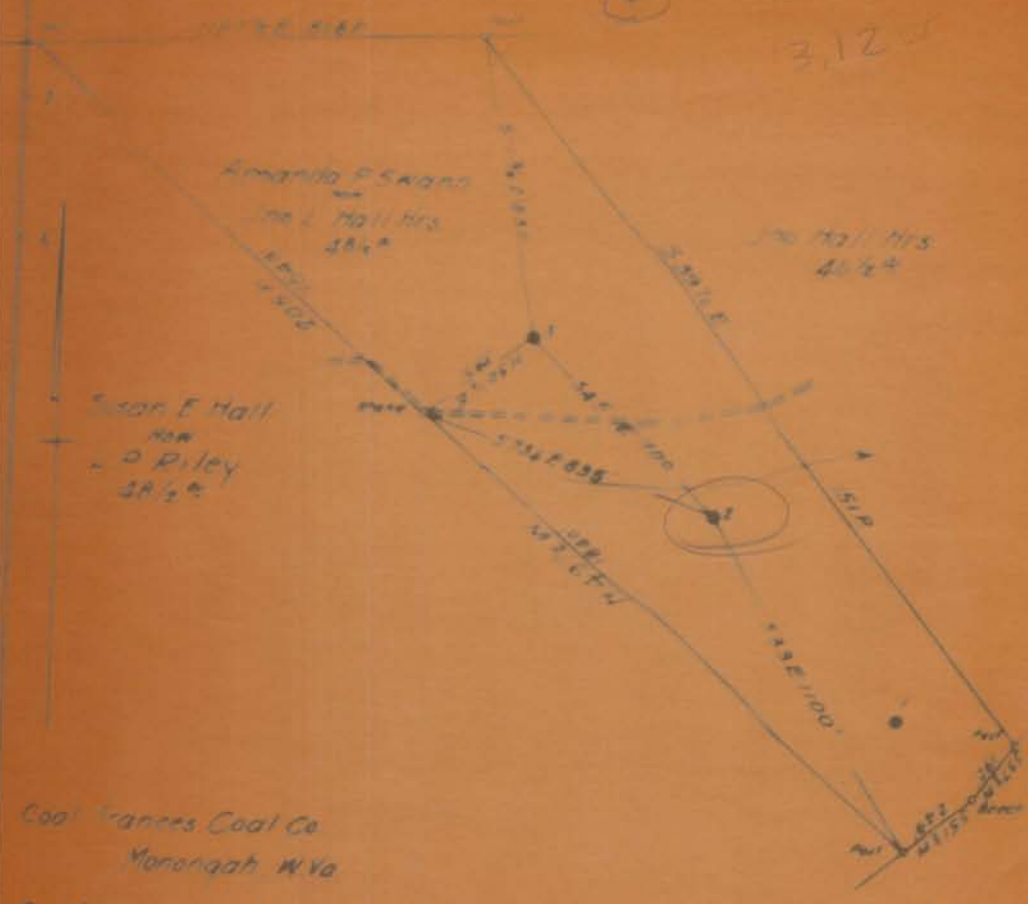

Coal Frances Coal Co
Meronaah, W Va

Sur to Ino L Hall Mrs
% Mrs Grace Nixon
Shinnston, W Va

Ino Kenned

New Lease
Drill Deed
Assignment X

033-30701

2512 22 Map 1138E

Company South Penn Natural Gas Co
Address Parkersburg, W Va
Name P Skano
Date 1948

STATE OF WEST VIRGINIA
DEPARTMENT OF MINES
OIL AND GAS DIVISION
CHARLESTON

STATE OF WEST VIRGINIA
DEPARTMENT OF MINES
OIL AND GAS DIVISION

WELL RECORD

Well No.

Oil or Gas Well

011

Company: South Penn Natural Gas Company
 Address: Union Trust Bldg. Parkersburg, W. Va.
 Name: A. I. Swann Acres: 48
 Location (waters): Burdys Run
 Well No.: 2 Elev: 1102.47
 Section: Clay County: Harrison
 The surface of tract is owned in fee by Jno. L. Hall Hrs
 of Mrs. Grace Nixon Address: Shinnston, W. Va.
 Mineral rights are owned by Hallie M. S. Haught
 114 Central Ave. Address: Albuquerque, N. Mex.
 Drilling commenced: Feb. 16, 1911
 Drilling completed: Apr. 6, 1911
 Date shut: Apr. 10-1911- Depth of shot: 50 Ft.
 Jan. 10-1914
 Open Flow: 100% Water in -- Inch
 100% Merc. in -- Inch
 Volume: -- Cu. Ft.
 Rock Pressure: lbs hrs.
 Oil: 15 bbls. 1st 24 hrs.
 Fresh water: feet feet
 Salt water: 955 feet 992 feet

Casing and Tubing	Used in Drilling	Left in Well	Packers
16			Kind of Packer
12			Size of
10	199' (Pulled)		Depth set
8 1/2	1034' 5"		Perf. top
6 1/2	1657' 10"		Perf. bottom
5 3/16			Perf. top
3			Perf. bottom
2			Perf. top
	Cond. 15'		Perf. bottom

CASING CEMENTED	SIZE	No. Ft.	Date

COAL WAS ENCOUNTERED AT DEPTH OF FEET ? INCHES
 FEET - INCHES - FEET - INCHES
 FEET - INCHES - FEET - INCHES

Formation	Color	Hard or Soft	Top	Bottom	Oil, Gas or Water	Depth Found	Remarks
Little Dunkard			450	460			
Big Dunkard			582	632			
Gas Sand			796	821			
DC			864	889			
Salt Sand			940	1200			
					Water	955	
					Water	992	
Big Lime			1443	1519			
Big Injun			1519	1634			
Fifty Foot			2014	2086			
					Oil	2035-2040	
Total Depth				2086			

STATE OF WEST VIRGINIA
DEPARTMENT OF MINES
OIL AND GAS DIVISION

AFFIDAVIT OF PLUGGING AND FILLING WELL

THIS AFFIDAVIT SHOULD BE MADE IN TRIPPLICATE. ONE COPY WILL REMAIN ON FILE IN THE OFFICE OF THE DIVISION, ONE COPY TO BE RETURNED TO THE WELL OPERATOR AND THE THIRD COPY, AND OTHER COPIES IF NECESSARY, TO BE RETURNED TO THE WELL OPERATOR BY THE NEAREST COURIER.

Model Coal Co.

WELL OPERATOR OR OWNER

Wenonah, W. Va.
ADDRESS

WELL OPERATOR OR OWNER

ADDRESS

Jno. J. Hall, Sr.,
W. Va. PROPERTY OWNER
P. O. Box 113, Park Station,
Shinnston, W. Va.
ADDRESS

Wenonah, W. Va. 26062 BY

NAME OF WELL OPERATOR
Model Coal Co.,
Parrottsburg, W. Va.
COMPLETE ADDRESS

October 10, 1942 1942
WELL AND LOCATION

114 District

Harrison County

W. Va. 2 Farm

A. J. Spann Farm

J. J. Courtney

STATE INSPECTOR SUPERVISING PLUGGING

AFFIDAVIT

STATE OF WEST VIRGINIA

County of HARRISON

Jirby Mitchell and W. J. Gum

being first duly sworn according to law depose and say that they are experienced in the work of plugging and filling oil and gas wells and were employed by South Penn Natural Gas Co. well operator, and participated in the work of plugging and filling the above well, that said work was commenced on the 25 day of June 1942, and that the well was plugged and filled in the following manner:

BEND OR ZONE RECORD	FILLING MATERIAL		PLUGS USED		CASING	
	FORMATION	CONTENT	FROM	TO	SIZE OF PIPE	TYPE OF PLUGS
50 Ft.	Clay	1086	2004	Wood-c-5/8"	2" Tubing	
	Cement	2001	1991			
Permanent Bridge		1804				
B. Injun	Clay	1804	1499	Wood-c-5/8"		
	Cement	1499	1486	5-5/8" - 1497'	3 3/4" -	
Permanent Bridge		1230		5-1/4" - 1236'	3" -	
Salt Sand	Clay	1007	900	Wood-c-1/4"		
	Cement	907	907			
W. S. L. Dinkard	Clay	907	407	Wood-c-1/4"		
	Cement	407	417			
	Clay	407	100'	100' below bottom casing.		
J. G. Frazier		40		iron pipe 8' above surface.		