

LATITUDE 39° 27' 30"

LONGITUDE 80° 17' 30"



2.63W
1.50W

7'5 OGIS topo location

7.5' loc _____

15' loc _____
(calc.) _____

Company Pitts. & WV Gas Co (2498)

Farm A.C. Tetrick

Quad Shinnston 7'12

County Harrison

District Clay (2)

WELL LOCATION MAP

File No. 033-30790

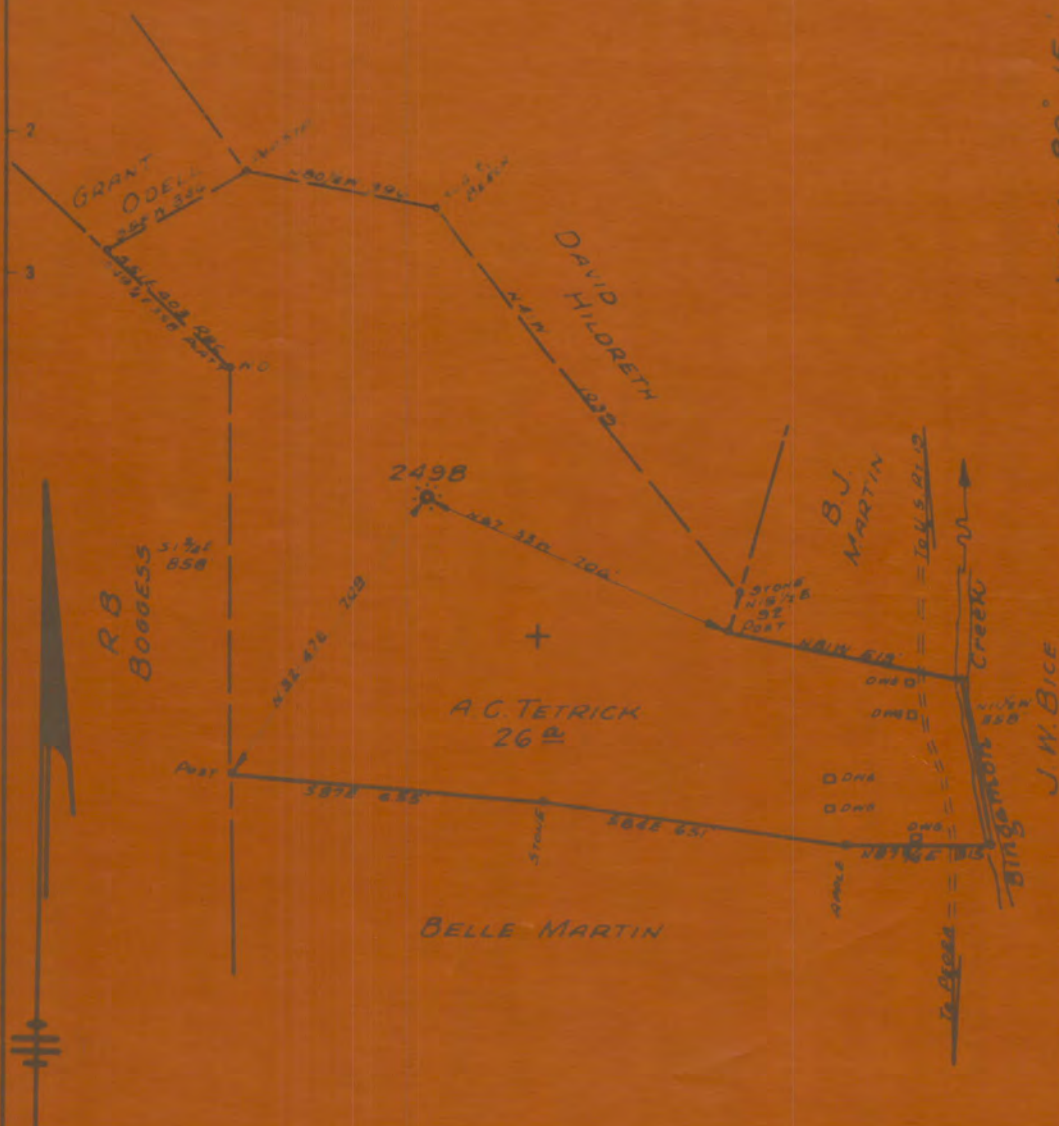

- New Location
- Drill Deeper
- Abandonment

073-30790

Company PITTSBURGH E, WVA GAS CO
 Address CLARKSBURG, WVA
 Farm A C TETRICK
 Tract _____ Acres 35 Lease No 6721

STATE OF WEST VIRGINIA
 DEPARTMENT OF MINES
 OIL AND GAS DIVISION
 CHARLESTON

WELL RECORD

100' of this Well 13

Form No. _____

Company **Pittsburgh & West Va. Coal Co.** **1912 302*** **Casino and Talbot** **Food in Building** **Depth in Well** **Packers**

Address **Clarksburg, West Va.**

Farm **A. C. Tetrick**

Location (waters) **Clks. N/S. 34**

Well No. **2498**

District **Clay** **Harrison**

The surface of tract is bounded by _____

Mineral rights are owned by **Jean Martin - atty-in-fact**

Heirs A. C. Tetrick **Address Shinnston, W. Va.,**

Drilling commenced **January 5, 1912.**

Drilling completed **February 20, 1912.**

Date shot _____

Open Flow _____

Volume _____

Rock Pressure _____

Oil _____

Fresh water _____

Salt water _____

Depth of shot _____

16
12
10 (Cemented)
8
5-10
3
2
Lower Used

300'
786'
1655'

300'
Pulled.
1655'

Top of _____
Foot of _____
Foot top _____
Foot bottom _____
Foot top _____
Foot bottom _____

ASBESTOS CEMENT _____

COAL WAS ENCOUNTERED AT **285** FEET **72** INCHES

FEET INCHES FEET INCHES FEET INCHES

Formation	Color	Hard or Soft	Top	Bottom	Oil, Gas, or Water	Depth Found	Remarks
Slate	White	Soft	0	60			
"	"	Hard	60	160			
Lime	"	Soft	160	170			
Slate	Black	Hard	170	210			
Lime	White	Soft	210	240			
Slate	"	Hard	240	285			
Lime	"	Soft	285	291			
Pgh. Coal	Black	Hard	291	330			
Lime	White	Soft	330	390			
Slate	"	Hard	390	420			
Lime	"	Soft	420	460			
Slate	"	Hard	460	475			
"	Red	"	475	495			
Lime	White	Hard	495	505			
Slate	Black	Soft	505	520			
Lime	White	Hard	520	555			
Slate	Red	Soft	555	580			
Lime	White	Hard	580	620			
Slate	"	Soft	620	640			
"	Red	"	640	660			
Lime	White	Hard	660	670			
Slate	"	Soft	670	685			
Lime	"	Hard	685	775			
Slate	"	Soft	775	780			
Lime	White	Hard	780	835			
Big Dunkard	White	Soft	835	858			
Slate	"	"	858	888			
Sand	"	Hard	888	908			
Lime	"	"	908	933			
Sand	"	"	933	955			

033-30790

Description	Color	Hard or Soft	Top	Bottom	No. Fms. or Meters	Depth Found	Remarks
Clay, Tan	White	Hard	1700	1804			
Slate, Shale	"	Soft	1804	2160			
Shale	"	Hard	2160	2180			
Slate	"	Soft	2180	2195			
10 Ft. Sand	"	Close	2195	2265			
Slate	"	Soft	2265	2295			
10 Ft. Sand	Pink	Hard	2295	2335			
Slate	White	Soft	2335	2365			
"	Red	"	2365	2470			
Gordon Stray	White	Hard	2470	2476			
Slate	"	Soft	2476	2480			
Gordon Sand	"	Hard	2480	2500			
Slate	"	Soft	2500	2552			
4th. Sand	"	Hard	2552	2587	Core	2557'	
Slate	"	Soft	2587	2656			
5th. Sand	"	Hard	2656	2661	Core	2657'	
Slate	"	Soft	2661	2688			
Total Depth				2688			

STATE OF WEST VIRGINIA
DEPARTMENT OF MINES
OIL AND GAS DIVISION

INSPECTOR'S WELL REPORT

Permit No. *100-200*

Oil or Gas Well
Kind

Company <i>Pythian Gas Co.</i>	CASING AND TUBING	USED IN DRILLING	LEFT IN WELL	PACKERS
Address <i>to well 107</i>	Size			
Farm <i>S. C. Toland</i>	16			Kind of Packer
Well No. <i>2098</i>	13			
District <i>Way</i> County <i>Marion</i>	10			Size of
Drilling commenced	8 1/2			Depth set
Drilling complete to _____ Total depth _____	8 1/4			
Date shot _____ Depth of shot _____	5 3/16			Perf. top _____
Initial open flow _____ /10ths Water in _____ Inch	3			Perf. bottom _____
Open flow after tubing _____ /10ths Merc. in _____ Inch	2			Perf. top _____
Volume _____ Cu. Ft.	Liners Used			Perf. bottom _____
Rock pressure _____ lbs. _____ hrs.	CASING CEMENTED _____	SIZE _____	No. FT. _____	Date _____
Oil _____ bbls., 1st 24 hrs.	COAL WAS ENCOUNTERED AT FEET _____ INCHES			
Fresh water _____ feet _____ feet	FEET _____	INCHES _____	FEET _____	INCHES _____
Salt water _____ feet _____ feet	FEET _____	INCHES _____	FEET _____	INCHES _____

Drillers' Names *C. Maguire*

Well Abandoned and Plugged _____ 19 _____

REMARKS *Found this morning the partial collapse of 10" at 60' in getting near*