

LATITUDE 39° 25'

0 1 2 3

SCALE 1" = 400'

Longitude 80° 30'

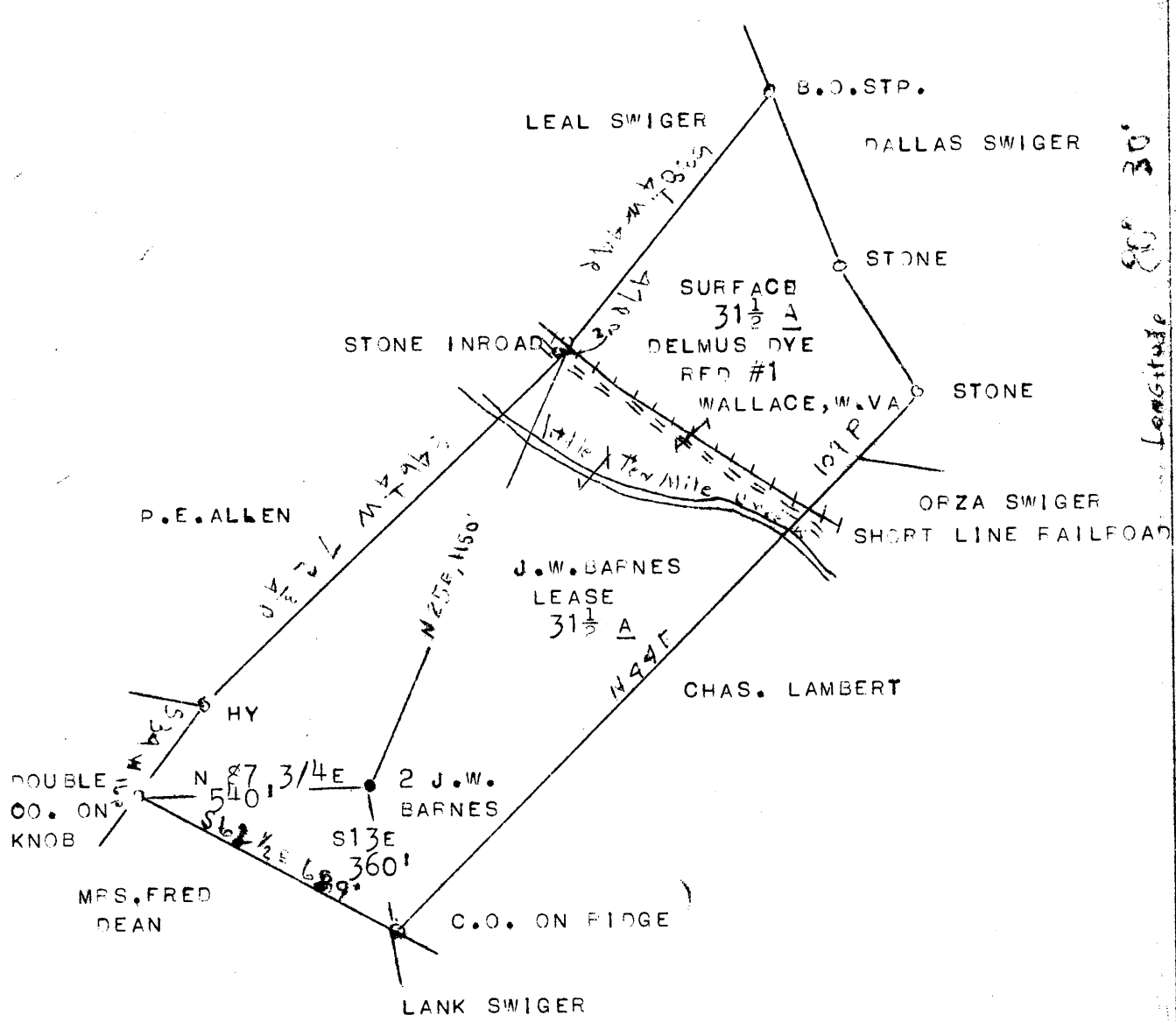

PITTSBURGH COAL BELONGED TO WALLACE COAL & COKE CO. WAS SOLD TO STATE OF WEST VIRGINIA FOR TAXES, 1927 TITLE IS STILL IN STATE OF W.VA.

O.36S  
O.33W

NEW LOCATION  
DRILL DEEPER  
ABANDONMENT X

SQUARES S 3 - E 6 - 7

COMPANY ROAD SUPPLY CO  
 ADDRESS SALEM, W. VA.  
 FARM J.W. BARNES  
 TRACT ACRES 31 1/2 LEASE NO.           
 WELL (FARM) NO. 2 SERIAL NO.           
 ELEVATION (SPIRIT LEVEL) FLOOR 1214.39  
 GROUND 1211.89  
 QUADRANGLE CENTERPOINT           
 COUNTY HARRISON DISTRICT SARDIS  
 ENGINEER E.C. TALLER  
 ENGINEER'S REGISTRATION NO.           
 FILE NO. JULY 18TH, 1945  
 DATE          DRAWING NO.           
 SCALE 1" = 400'

STATE OF WEST VIRGINIA  
 DEPARTMENT OF MINES  
 OIL AND GAS DIVISION  
 CHARLESTON

WELL LOCATION MAP  
 FILE NO. HAR 952 - A

DENOTES LOCATION OF WELL ON UNITED STATES TOPOGRAPHIC MAPS, SCALE 1 TO 62,500, LATITUDE AND LONGITUDE LINES BEING REPRESENTED BY BORDER LINES AS SHOWN.

- DENOTES ONE INCH SPACES ON BORDER LINE OF ORIGINAL TRACING.



760

STATE OF WEST VIRGINIA  
DEPARTMENT OF MINES  
OIL AND GAS DIVISION

WELL RECORD

Permit No. 9521A Oil or Gas Well \_\_\_\_\_ (KIND)

Company Raad Supply Company  
Address 184 E. Main St., Salem, W. Va.  
Farm J. W. Barnes Acres 31 1/2  
Location (waters) \_\_\_\_\_  
Well No. 2 Elev. 1211.89  
District Sardis County Harrison  
The surface of tract is owned in fee by Delmus Dye  
R. F. D. #1 Address Wallace, W. Va.  
Mineral rights are owned by State of W. Va.  
Address \_\_\_\_\_

Casing and Tubing	Used in Drilling	Left in Well	Packers
Size			
16			Kind of Packer _____
13			
10	170'	None	Size of _____
8 1/4	1482'	None	
6 5/8	2205'	2205'	Depth set _____
5 3/16	2464'	2464'	
3			Perf. top _____
2	3074'	3074'	Perf. bottom _____
Liners Used			Perf. top _____
4 1/2" x 4"	248'	248'	Perf. bottom _____

Drilling commenced \_\_\_\_\_  
Drilling completed October 28, 1906  
Date Shot 11/31/1906 from 3060' To \_\_\_\_\_  
With 3/26/1919 3061'  
Open Flow 7/8/1937 /10ths Water in 3059' Inch  
\_\_\_\_\_/10ths Merc. in \_\_\_\_\_ Inch  
Volume \_\_\_\_\_ Cu. Ft.  
Rock Pressure \_\_\_\_\_ lbs. \_\_\_\_\_ hrs.  
Oil \_\_\_\_\_ bbls., 1st 24 hrs.  
Fresh water \_\_\_\_\_ feet \_\_\_\_\_ feet  
Salt water \_\_\_\_\_ feet \_\_\_\_\_ feet

CASING CEMENTED No SIZE \_\_\_\_\_ No. Ft. \_\_\_\_\_ Date \_\_\_\_\_  
COAL WAS ENCOUNTERED AT 965 FEET 60 INCHES  
\_\_\_\_ FEET \_\_\_\_\_ INCHES FEET \_\_\_\_\_ INCHES  
\_\_\_\_ FEET \_\_\_\_\_ INCHES FEET \_\_\_\_\_ INCHES

Formation	Color	Hard or Soft	Top	Bottom	Oil, Gas or Water	Depth Found	Remarks
Conductor			16'				
Pittsburgh Coal			960	965'			
Little Dunkard Sand			1400	1445			
Big Dunkard			1475	1500			
Salt Sand			1700	1750			
Maxon Sand			2060	2110			
Big Lime			2180	2240			
Big Injun Sand			2240	2345			
Fifty Foot Sand			2800	2820			
Thirty Foot Sand			2915	2932			
Stray Sand			2979	3039			
1st. Pay			3061				
Total Depth				3074			

