

LATITUDE

39 22 30

02 08

975' loc
(from CNG
map)

LONGITUDE

T'5 OGIS topo location

7.5' loc, .85 S 15' loc _____
.34 W (calc.) _____

Company Hope (2523)

Farm _____

Quad Clarksburg M.5

County WAR

District Eagle

WELL LOCATION MAP

File No. Hoff. 30996A

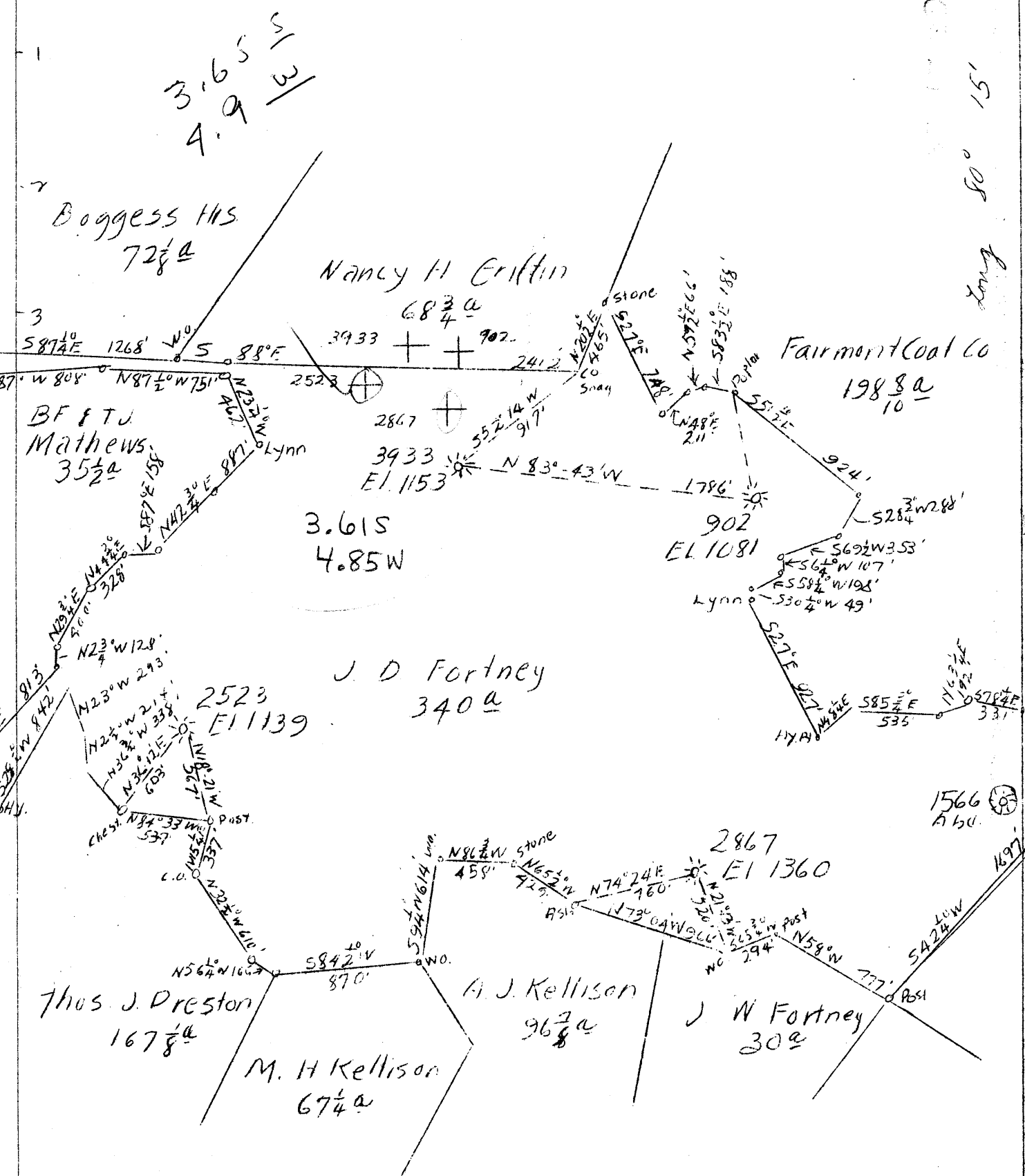

ABANDONMENT X 2867

F.B. 526 P. 13-16 F.B. 530 P 15-17

COMPANY HOPE NATURAL GAS CO.
 ADDRESS CLARKSBURG, W. VA.
 FARM J. D. FORTNEY
 TRACT ACRES 340 LEASE NO, 2181
 WELL (FARM) NO, SERIAL NO, 2867-3933
 ELEVATION (S.L.) 1081-1139-1360-1153
 QUADRANGLE CLARKSBURG
 COUNTY HARRISON DIST, EAGLE
 ENGINEER W. M. BOWERS
 ENGINEER'S REG. NO, 900
 FILE NO. DRAWING NO.
 DATE APRIL 1, 1940 SCALE 1"=800'

STATE OF WEST VIRGINIA
 DEPARTMENT OF MINES
 OIL AND GAS DIVISION
 CHARLESTON
 WELL LOCATION MAP
 FILE NO, HAR -574A NO. 2867;
 HAR 996 NO. 2523
 + DENOTES LOCATION OF WELL ON U.S. TOPOGRAPHIC MAPS, SCALE 1 TO 62,500 LATITUDE AND LONGITUDE LINES BEING REPRESENTED BY BORDER LINES AS SHOWN.
 - DENOTES ONE INCH SPACES ON BORDER LINE OF ORIGINAL TRACING.



STATE OF WEST VIRGINIA
DEPARTMENT OF MINES
OIL AND GAS DIVISION

842

Ab 996-A

WELL RECORD

Permit No. _____ Oil or Gas Well _____ (KIND)

Company Hope Natural Gas Company.
 Address 445 West Main St. Clarksburg, W. Va.
 Farm J. D. Fortney Acres 340
 Location (waters) _____
 Well No. 2523 Elev. 1130
 District Eagle County Harrison
 The surface of tract is owned in fee by _____
 Address _____
 Mineral rights are owned by _____
 Address _____
 Drilling commenced June 11, 1912
 Drilling completed July 11, 1912
 Date Shot _____ From _____ To _____
 With _____
 Open Flow _____ /10ths Water in _____ Inch
 _____ /10ths Merc. in _____ Inch
 Volume _____ Cu. Ft.
 Rock Pressure _____ lbs. _____ hrs.
 Oil _____ bbls., 1st 24 hrs.
 Fresh water none recorded feet _____ feet
 Salt water none recorded feet _____ feet

Casing and Tubing	Used in Drilling	Left in Well	Packers
Size			
16			Kind of Packer
13			
10	224	224	Size of
8 1/4			
6 5/8	1586	1586	Depth set
5 3/16	2367	2367	
3			Perf. top
2			Perf. bottom
Liners Used			Perf. top
4 1/2 x 4	332	332	Perf. bottom

CASING CEMENTED **10** SIZE **224** No. Ft. **1912** Date _____
 COAL WAS ENCOUNTERED AT **163** FEET **84** INCHES
 _____ FEET _____ INCHES FEET _____ INCHES
 _____ FEET _____ INCHES FEET _____ INCHES

Formation	Color	Hard or Soft	Top	Bottom	Oil, Gas or Water	Depth Found	Remarks
Pittsburgh Coal			163	170			
Little Dunkard			600	620			
Big Dunkard			675	735			
Gas sand			880	930			
First Salt			940	1110			
Second Salt			1124	1200			
Little Lime			1478	1497			
Pencil cave			1497	1515			
Big Lime			1515	1575			
Big Injun			1575	1710	gas	1605	
Berea			1820	1835			
Gantz			2040	2080			
Fifty foot			2104	2163	gas	2133	
Thirty foot			2164	2256			
Gordon stray			2362	2382			
Gordon			2404	2433	gas	2427	
Fourth			2476	2498			
Fifth			2559	2583	gas	2566 2585 7	
Total depth				2683			

J. D. FORTNEY NO. 2523 WELL.

Eagle District, Harrison County, W. Va.

By Hope Natural Gas Co., 445 W. Main St., Clarksburg, W. Va.

On 340 acres.

Elevation, 1139' L.

Drilling commenced June 11, 1912; completed July 11, 1912.

No water recorded.

10" casing, 224'; 6⁵/₈"ⁿ, 1586'; 5³/₈"ⁿ, 2367'; liner, 4¹/₂"ⁿ, 332'; all left in. 10" casing cemented, 224', in 1912.

Coal was encountered at 163-170'.

Gas well. Abandonment reported to Dept. of Mines Aug. 1, 1946.

Record to RCT from Mrs. Griffith Nov. 6, 1946. Old File No. 842.

996A

on p 4574

	Top.	Bottom.
Pittsburgh Coal	163	- 170
Little Dunkard Sand	600	- 620
Big Dunkard Sand	675	- 735
Gas Sand	880	- 930
First Salt Sand	940	- 1110
Second Salt Sand	1124	- 1200
Little Lime	1478	- 1497
Pencil Cave	1497	- 1515
Big Lime	1515	- 1575
Big Injun Sand (gas, 1605')	1575	- 1710
Berea Sand	1820	- 1835
Gents Sand	2040	- 2080
Fifty-foot Sand (gas, 2133')	2104	- 2163
Thirty-foot Sand	2164	- 2256
Gordon Stray Sand	2362	- 2382
Gordon Sand (gas, 2427')	2404	- 2433
Fourth Sand	2476	- 2498
Fifth Sand (gas, 2566-2585')	2559	- 2583
Total depth		2683