

.095  
1.12 W

0.065  
1.10 W

Longitude 80°

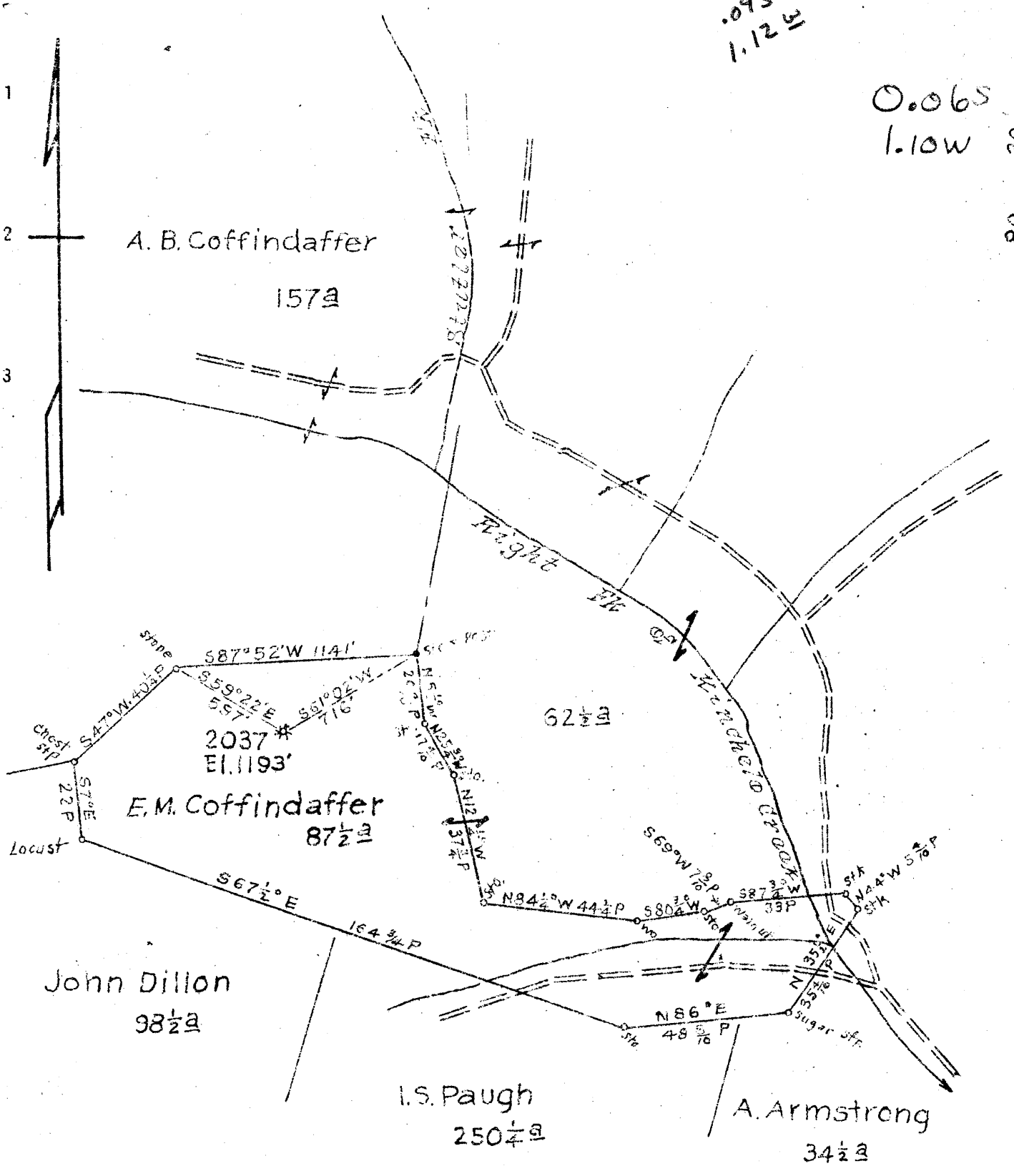

New Location  
 Drill Deeper  
 Abandonment X

Map Sh 58 S20 E5 EB. 537 P-37

Company Hope Natural Gas Co.  
 Address Clarksburg, W. Va.  
 Farm E. M. Coffindaffer  
 Tract \_\_\_\_\_ Acres 150 Lease No. 12550  
 Well (Farm) No. \_\_\_\_\_ Serial No. 2037  
 Elevation (Spirit Level) 1193'  
 Quadrangle Vadis  
 County Harrison District Union  
 Engineer W. M. Powers  
 Engineer's Registration No. 900  
 File No \_\_\_\_\_ Drawing No \_\_\_\_\_  
 Date 11-27-46 Scale 1" = 40 P.

STATE OF WEST VIRGINIA  
 DEPARTMENT OF MINES  
 OIL AND GAS DIVISION  
 CHARLESTON

**WELL LOCATION MAP**  
 FILE NO. HAR-1033-A

+ Denotes location of well on United States Topographic Maps, scale 1 to 62,500, latitude and longitude lines being represented by border lines as shown.

- Denotes one inch spaces on border line of original tracing



858

STATE OF WEST VIRGINIA  
DEPARTMENT OF MINES  
OIL AND GAS DIVISION

WELL RECORD

Permit No. Her-1033-A

~~Oil~~ or Gas Well \_\_\_\_\_ (KIND)

Company Hope Natural Gas Company.  
Address 445 West Main St. Clarksburg, W.Va.  
Farm E.M. Coffindaffer Acres 150  
Location (waters) \_\_\_\_\_  
Well No. 2037 Elev. 1193  
District Union County Harrison  
The surface of tract is owned in fee by \_\_\_\_\_  
Address \_\_\_\_\_  
Mineral rights are owned by \_\_\_\_\_  
Address \_\_\_\_\_  
Drilling commenced March 16, 1911  
Drilling completed May 10, 1911  
Date Shot \_\_\_\_\_ From \_\_\_\_\_ To \_\_\_\_\_  
With \_\_\_\_\_  
Open Flow \_\_\_\_\_ /10ths Water in \_\_\_\_\_ Inch  
\_\_\_\_\_ /10ths Merc. in \_\_\_\_\_ Inch  
Volume \_\_\_\_\_ Cu. Ft.  
Rock Pressure \_\_\_\_\_ lbs. \_\_\_\_\_ hrs.  
Oil \_\_\_\_\_ bbls., 1st 24 hrs.  
Fresh water none recorded feet \_\_\_\_\_ feet  
Salt water none recorded feet \_\_\_\_\_ feet

Casing and Tubing	Used in Drilling	Left in Well	Packers
Size			
16			Kind of Packer
13			
10	<u>195</u>	<u>Pulled</u>	Size of
8 1/4	<u>1239</u>	<u>Pulled</u>	
6 5/8	<u>1873</u>	<u>1873</u>	Depth set
5 3/16	<u>2411</u>	<u>2411</u>	
3			Perf. top
2	<u>2701</u>	<u>Pulled</u>	Perf. bottom
Liners Used			Perf. top
			Perf. bottom

NOT CASING CEMENTED \_\_\_\_\_ SIZE \_\_\_\_\_ No. Ft. \_\_\_\_\_ Date \_\_\_\_\_  
~~XXXXXXXXXXXX~~  
COAL WAS ENCOUNTERED AT \_\_\_\_\_ FEET \_\_\_\_\_ INCHES  
340 FEET 24 INCHES FEET INCHES  
FEET INCHES FEET INCHES

Formation	Color	Hard or Soft	Top	Bottom	Oil, Gas or Water	Depth Found	Remarks
Pittsburgh	Coal		<u>340</u>	<u>342</u>			
Big Dunkard			<u>780</u>	<u>825</u>			
Gas sand			<u>860</u>	<u>900</u>			
First Salt			<u>902</u>	<u>1141</u>			
Second Salt			<u>1152</u>	<u>1310</u>			
Maxon			<u>1708</u>	<u>1735</u>			
Little Lime			<u>1740</u>	<u>1760</u>			
Pencil cave			<u>1760</u>	<u>1782</u>			
Big Lime			<u>1782</u>	<u>1848</u>			
BIG Injun			<u>1852</u>	<u>1995</u>			
Squaw			<u>2000</u>	<u>2026</u>			
Berea			<u>2139</u>	<u>2172</u>			
Fifty foot			<u>2318</u>	<u>2350</u>			
Gordon stray			<u>2409</u>	<u>2439</u>	gas	<u>2411 2418</u>	
Gordon			<u>2440</u>	<u>2484</u>			
Fourth			<u>2536</u>	<u>2549</u>			
Fifth			<u>2637</u>	<u>2650</u>	gas	<u>2639</u>	
Total depth				<u>2701</u>	show oil	<u>2648</u>	

NOTED  
DEPT. OF MINES  
2034  
1034117

Formation	Color	Hard or Soft	Top	Bottom	Oil, Gas or Water	Depth Found	Remarks

Date **November 27, 1946.**, 194\_\_

**Hope Natural Gas Company.**

APPROVED \_\_\_\_\_, Owner

By General Superintendent.  
(Title)