

C.S. Despard Hrs.

SCALE. 1" = 400'

Longitude 80 30

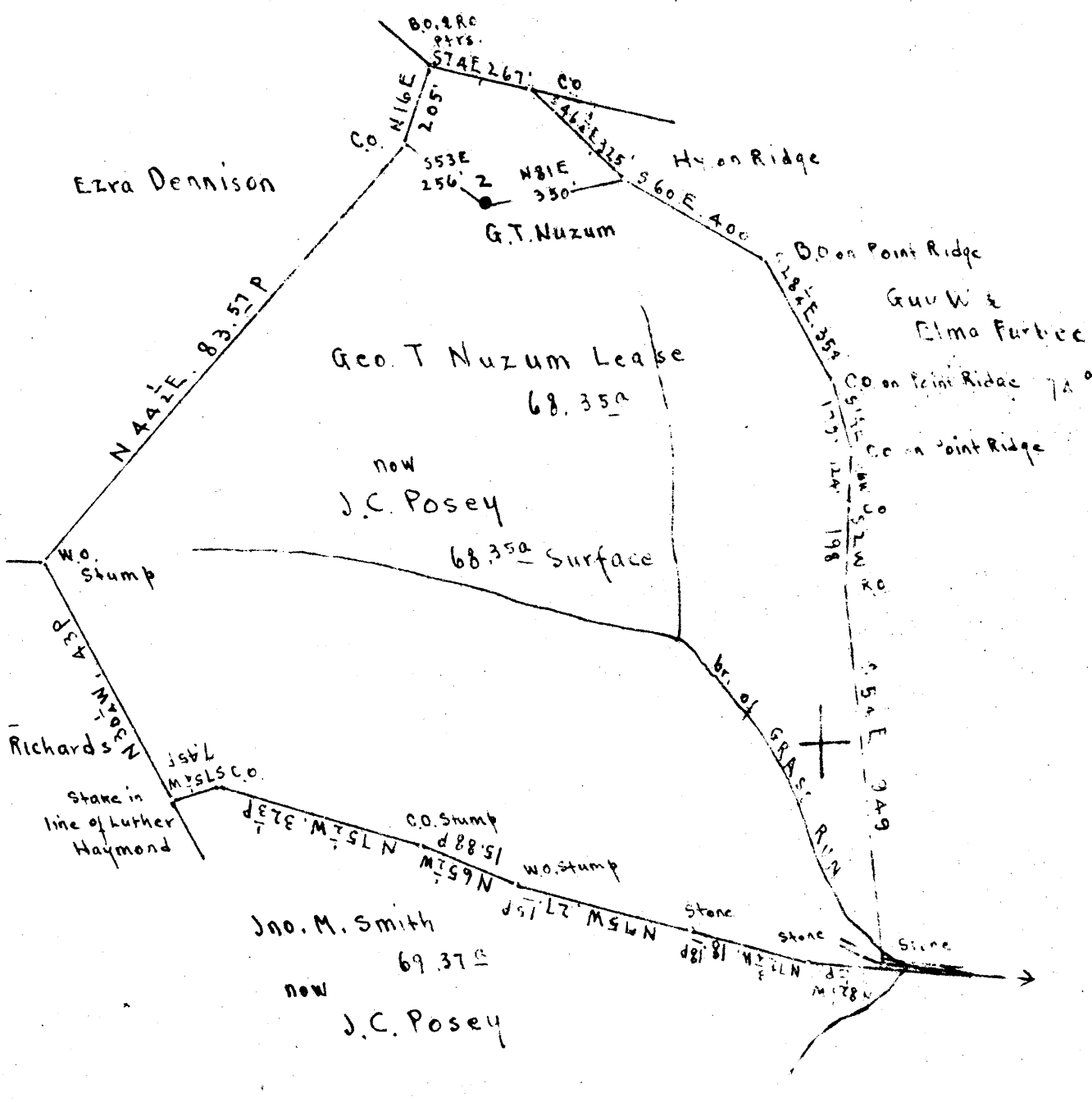

Surface: J.C. Posey, R.F.D. #1, Bristol, Harrison Co., W.Va.
 Coal: Mrs. Virginia A. Tetrick, 271 Clay St., Clarksburg, W.Va.

5.49 S
 2.05 W

New Location.....
 Drill Deeper.....
 Abandonment..... X

S 8 E A - 5

Company Road Supply Co.
 Address Salem, W.Va.
 Farm G.T. Nuzum
 Tract _____ Acres 68.35 Lease No. _____
 Well (Farm) No. 2 Serial No. _____
 Elevation (Spirit Level) Floor - 1451.62
 Ground - 1448.82
 Quadrangle Centerpoint
 County Harrison District Ten Mile
 Engineer E.C. Tabler
 Engineer's Registration No. _____
 File No. _____ Drawing No. _____
 Date Aug. 30th 1946 Scale 1" = 400 Feet

STATE OF WEST VIRGINIA
 DEPARTMENT OF MINES
 OIL AND GAS DIVISION
 CHARLESTON

WELL LOCATION MAP
 FILE NO. HAR-1049-A

+ Denotes location of well on United States Topographic Maps, scale 1 to 62,500, latitude and longitude lines being represented by border lines as shown.
 - Denotes one inch spaces on border line of original tracing.



882

STATE OF WEST VIRGINIA
DEPARTMENT OF MINES
OIL AND GAS DIVISION

WELL RECORD

Permit No. 1049-A Oil or Gas Well X
(KIND)

Company Roed Supply Company
Address 184 East Main St., Salem, W. Va.
Farm G. T. Nuzum Acres 68.35
Location (waters).....
Well No. 2 Elev. 1448.82
District Ten Mile County Harrison
The surface of tract is owned in fee by J. C. Posey
R.F.D.#1 Address Bristol, W. Va.
Mineral rights are owned by Mrs. V.A. A. Tetrick
271 Clay St. Address Clarksburg, W. Va.

Casing and Tubing	Used in Drilling	Left in Well	Packers
Size			
16			Kind of Packer.....
18			
10	475	475	Size of.....
8 1/2	1800	1800	
6	2200	2200	Depth set.....
5 3/16	3239	3239	
3			Perf. top.....
2	3330	3330	Perf. bottom.....
Liners Used.....			Perf. top.....
			Perf. bottom.....

Drilling commenced.....
Drilling completed March 17, 1919
Date Shot 1919 From 3319 To.....
With 30 Qts.
Open Flow /10ths Water in..... Inch
/10ths Merc. in..... Inch
Volume..... Cu. Ft.
Rock Pressure..... lbs..... hrs.
Oil..... bbls., 1st 24 hrs. 1 1/2
Fresh water..... feet..... feet
Salt water..... feet..... feet

CASING CEMENTED..... SIZE..... No. Ft..... Date.....
COAL WAS ENCOUNTERED AT 696 FEET 36 INCHES
1241 FEET 48 INCHES FEET..... INCHES
FEET..... INCHES FEET..... INCHES

Formation	Color	Hard or Soft	Top	Bottom	Oil, Gas or Water	Depth Found	Remarks
Native Coal			693	696			
Pittsburgh Coal			1235	1241			
Big Dunkard			1755	1795			
Salt Sand			2000	2035			
Water			2138	----	Water		
Maxon Sand			2415	2435			
Big Lime			2485	2550			
Big Injun			2550	2630			
Gas			2558	----	Gas		
Gants Sand			2790	3000			
Fifty Foot			3080	3110			
Thirty Foot			3194	3217			
Stray Sand			3247	3290			
Gordon Sand			3310	3330			
1st. Pay			----	3326			
Total Depth				3332			

1919
WEST VIRGINIA
DEPARTMENT OF MINES
1992

Formation	Color	Hard or Soft	Top	Bottom	Oil, Gas or Water	Depth Found	Remarks

Date Feb. 17, 1947

APPROVED Rood Supply Co., Owner

By J. M. Rood, Mgr. owner
(Title)