

J. T. Coathun

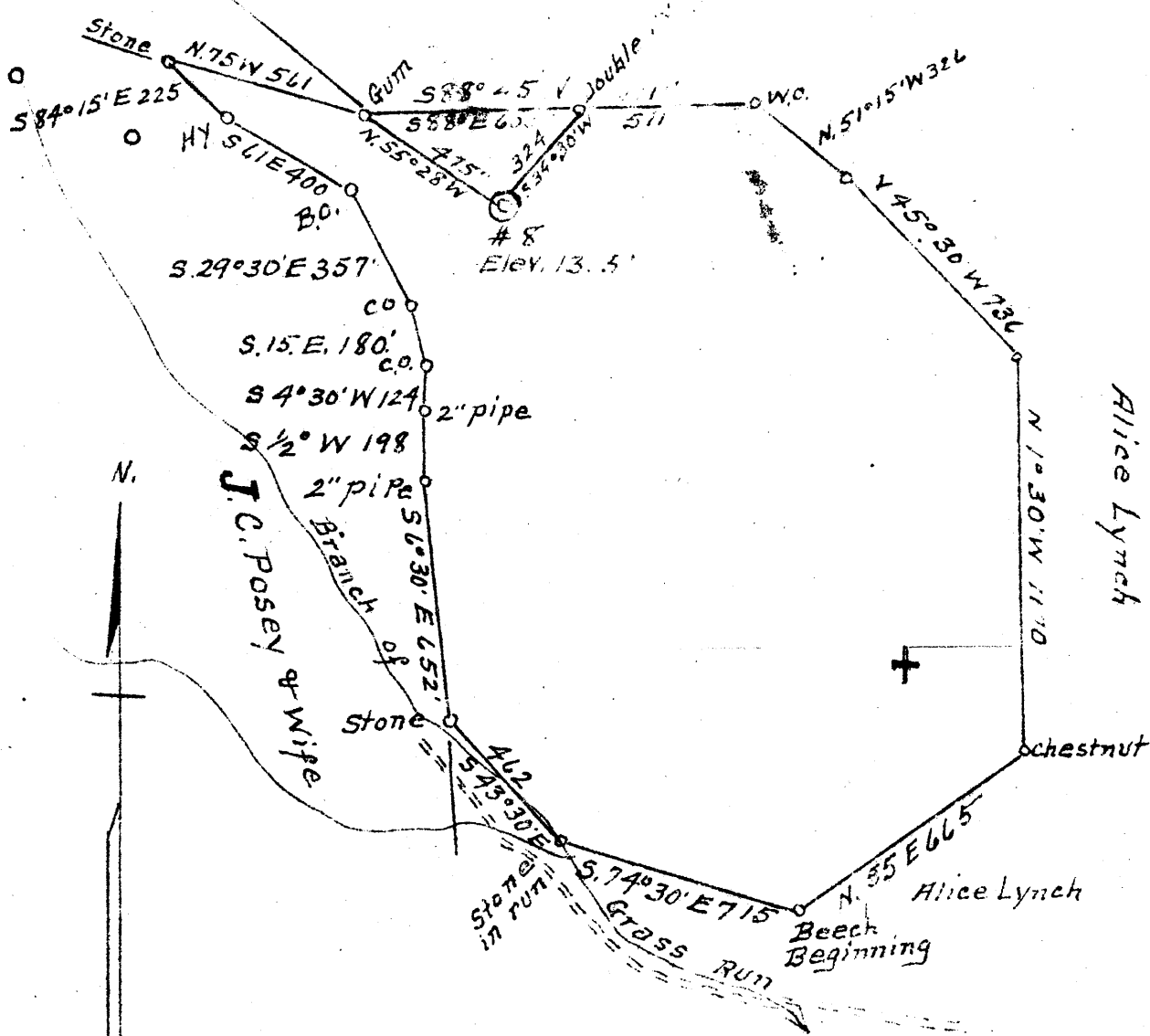

5.59S
1.92W

- New Location
- Drill Deeper
- Abandonment

Company A. M. Snider
 Address Hundred W. Va.
 Farm M. M. Morris
 Tract One Acres 74 Lease No. _____
 Well (Farm) No. 8 Serial No. _____
 Elevation (Spirit Level) 1355
 Quadrangle Centerpoint
 County Harrison District Tennile
 Engineer A. L. Headley
 Engineer's Registration No. _____
 File No. _____ Drawing No. _____
 Date 4-13-1948 Scale 1 inch = 500'

STATE OF WEST VIRGINIA
 DEPARTMENT OF MINES
 OIL AND GAS DIVISION
 CHARLESTON

WELL LOCATION MAP
 FILE NO. HAR-1184-A

+ Denotes location of well on United States Topographic Maps, scale 1 to 62,500. latitude and longitude lines being represented by border lines as shown.

- Denotes one inch spaces on border line of original tracing



STATE OF WEST VIRGINIA
DEPARTMENT OF MINES
OIL AND GAS DIVISION

1051

WELL RECORD

Permit No. 1051-A Oil or Gas Well Oil (KIND)

Company A.M. Snider
 Address Hundred, W. Va.
 Farm M.M. Morris Acres 7 1/2
 Location (waters) _____
 Well No. 8 Elev. 1051
 District Ten Mile County Herbert
 The surface of tract is owned in fee by _____
 Address _____
 Mineral rights are owned by _____
 Address _____
 Drilling commenced _____
 Drilling completed 9/22/19
 Date Shot From _____ To _____
 With _____
 Open Flow /10ths Water in _____ Inch
 /10ths Merc. in _____ Inch
 Volume _____ Cu. Ft.
 Rock Pressure _____ lbs. _____ hrs.
 Oil _____ bbls., 1st 24 hrs.
 Fresh water _____ feet _____ feet
 Salt water _____ feet _____ feet

Casing and Tubing	Used in Drilling	Left in Well	Packers
Size			
16			Kind of Packer
18			No Record
10	457	Pulled	Size of
8 1/4	1562	Pulled	
6 1/2	2187	Left In	Depth set
5 3/16	3182	" "	
3			Perf. top
2			Perf. bottom
Liners Used			Perf. top
			Perf. bottom

CASING CEMENTED _____ SIZE _____ No. Ft. _____ Date _____
 COAL WAS ENCOUNTERED AT 590 FEET 60 INCHES
 _____ FEET _____ INCHES FEET _____ INCHES
 _____ FEET _____ INCHES FEET _____ INCHES

Formation	Color	Hard or Soft	Top	Bottom	Oil, Gas or Water	Depth Found	Remarks
Fgh Coal			590	505			
Big Bankard			1680	1695			
Salt Sen			1852	1910			
Big Pine			2390	2445			
Big Injun			2445	2545			
Gantz			2858	2900			
50 Ft.			2985	3030			
30 Ft.			3095 3080	3127			
Stray			3142	3191			
Gordon			3209	3227	pay 3212-15		
					pay 3221-24		
Total Depth.				3227			

APR 19 1922
 WEST VIRGINIA
 DEPARTMENT OF MINES
 123456789101112131415161718192021