

Nathan Goff

482a

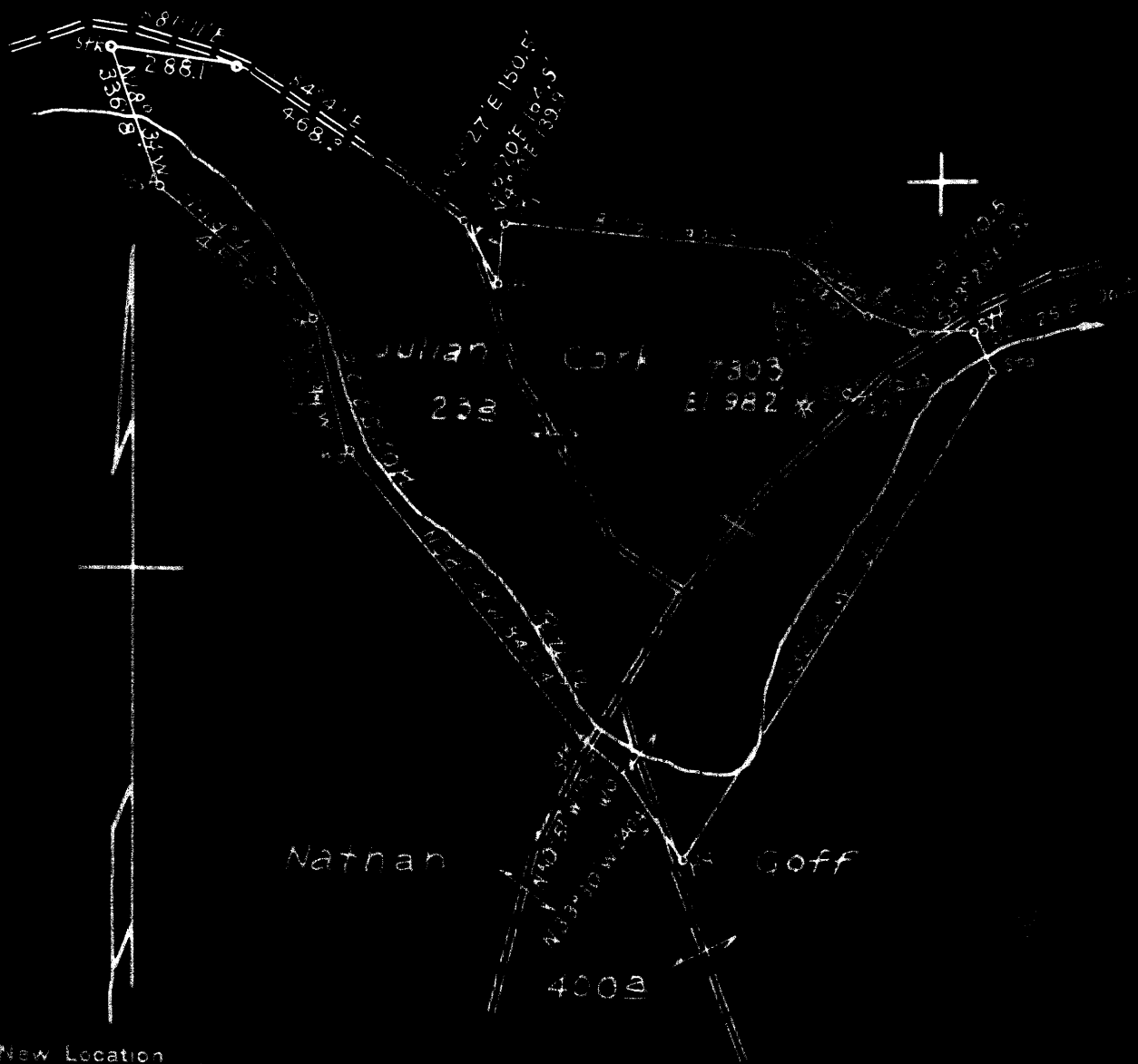

New Location
Dirt Deeper
Abandonment X

MORSH 44 S13E13 FB 474 P-12

Company Hope Natural Gas Co
 Address Clarksburg, W. Va
 Farm Julian Cork
 Tract _____ Acres 23 Lease No. 44544
 Well Farm No _____ Serial No. 7303
 Elevation Spirit Level 982
 Quadrangle Clarksburg
 County Harrison District Clark
 Engineer W. M. Brown
 Engineer's Registration No. 900
 Map No. _____ Drawing No. _____
 Scale _____ Drawing No. 400

STATE OF WEST VIRGINIA
DEPARTMENT OF MINES
OIL AND GAS DIVISION
CHARLESTON

WELL LOCATION MAP
FILE NO. HAR-1286-A

+ Denotes location of well on United States Topographic Maps, scale 1 to 62,500, latitude and longitude lines being represented by dotted lines as shown.

— Denotes one of the corners of the property shown.

LATITUDE 39° 17' 30"

LONGITUDE 80° 20' 00"

o approx loc.

1.495
2.08W

7'5 OGIS topo location

7.5' loc, ✓ 15' loc 4.375
(calc.) 2.08W

Company HNG Co. 7303
Farm Julian Cook
elevation 982' microfilm
Quad Clarksburg
County Harrison
District Clark

Clkby SC

WELL LOCATION MAP

File No. 5A

NOW: HAR - 1286A



STATE OF WEST VIRGINIA
DEPARTMENT OF MINES
OIL AND GAS DIVISION

1101

WELL RECORD

Permit No. 1286-A

Oil or Gas Well _____ (KIND)

Company Hops Natural Gas Company.
Address 445 West Main St. Clarksburg, W. Va.
Farm Julian Cork Acres 23
Location (waters) _____
Well No. 7303 Elev. 982
District Clark County Harrison
The surface of tract is owned in fee by _____
Address _____
Mineral rights are owned by _____
Address _____
Drilling commenced July 18, 1912
Drilling completed August 25, 1912
Date Shot _____ From _____ To _____
With _____
Open Flow _____ /10ths Water in _____ Inch
_____ /10ths Merc. in _____ Inch
Volume _____ Cu. Ft.
Rock Pressure _____ lbs. _____ hrs.
Oil _____ bbls., 1st 24 hrs.
Fresh water none feet _____ feet
Salt water 640 feet _____ feet

Casing and Tubing	Used in Drilling	Left in Well	Packers
Size			Kind of Packer
16			
18			
10	152	152	Size of
8 1/4	850	850	Depth set
6 5/8	1753	1753	
5 3/16	2072	2072	Perf. top
3			Perf. bottom
2			Perf. top
Liners Used			Perf. bottom

CASING CEMENTED NOT SIZE _____ No. Ft. _____ Date _____

Below coal
COAL WAS ENCOUNTERED AT _____ FEET _____ INCHES
_____ FEET _____ INCHES FEET _____ INCHES
_____ FEET _____ INCHES FEET _____ INCHES

Formation	Color	Hard or Soft	Top	Bottom	Oil, Gas or Water	Depth Found	Remarks
Little Dunkard			190	220			
Big Dunkard			310	340			
Salt sand			770	800	water	640	
Big Lime			1232	1285			
Big Injyn			1285	1402			
Fifty foot			1773	1873	gas	1794	
Stray			1925				
Gordon				2080			
Sourth			2103	2128	gas	2108	
Fifth			2220	2248	gas	2222	
Speechley			2917	2924	gas	2918	
Total depth				2935			

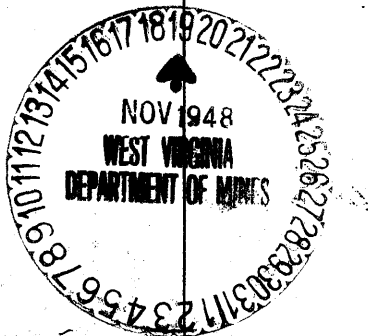

(Over) MAR 17 1949

Formation	Color	Hard or Soft	Top	Bottom	Oil, Gas or Water	Depth Found	Remarks

Date November 18, 1948, 19

APPROVED Hope Natural Gas Company, Owner

By _____

(Title)

CRK
JULIAN CLARK NO. 7303 WELL.

Clark District, Harrison County, W. Va. 1286A
By Hope Natural Gas Co., 445 W. Main St., Clarksburg, W. Va.
Abandoned under permit Har-.....-A?

On 23 acres.

Elevation, 982' L.

Drilling commenced July 18, 1912; completed Aug. 25, 1912.

No fresh water.

Salt water, 640'.

10" casing, 152'; 8½", 850'; 6½", 1753'; 5", 2072'; all left in.

Casing not cemented.

Starts below coal.

Gas well. Abandonment reported to Dept. of Mines Nov. 18, 1948.

Record to NCT from Mrs. Griffith March 17, 1949. Old File No. 1101.

	Top.	Bottom.
Little Dunkard Sand	190	- 220
Big Dunkard Sand	310	- 340
Salt Sand (water, 640')	770	- 800
Big Lime	1232	- 1285
Big Injun Sand	1285	- 1402
Fifty-foot Sand (gas, 1794')	1773	- 1873
Stray Sand	1925	-
Gorden Sand	- 2080
Fourth Sand (gas, 2108')	2103	- 2128
Fifth Sand (gas, 2222')	2220	- 2248
Speechley Sand (gas, 2918')	2917	- 2924
Total depth		2935