

1" = 800 Feet

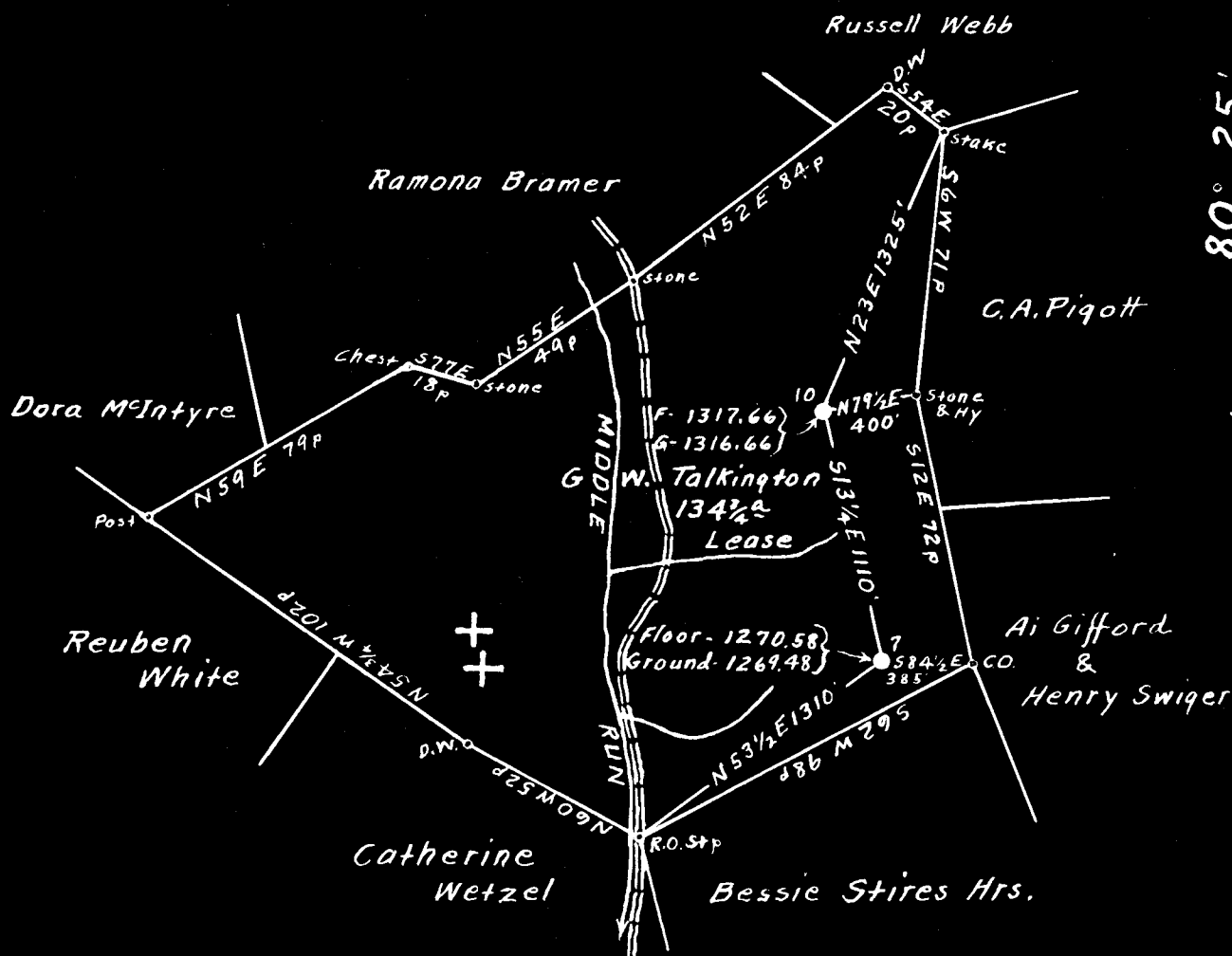

Surface: O.R. Kincaid, Address: R.F.D. No. 3, Wallace, W. Va.

Coal: Willis G. Tetrick, Jr. et al

Address: Mr. Willis G. Tetrick, Jr. P.O. Box No. 267.

Clarksburg, W. Va.

# 7	4.60 S
	4.22 W
# 10	4.40 S
	4.27 W

- New Location
- Drill Deeper
- Abandonment

On 800' Map Sheet N49, Sqs S1-2 E7.

Company Otis Eastern Service, Inc.
 Address Edgar L. Thompson P.O. Box No. 929, Charleston, W. Va.
 Farm G. W. Talkington
 Tract _____ Acres 134 3/4 Lease No. _____
 Well (Farm) Nos. 7 & 10 Serial No. _____
 Elevation (Spirit Level) See Wells above for Elev
 Quadrangle Clarksburg
 County Harrison District Sardis
 Engineer A. L. Headley
 Engineer's Registration No. 20210
 File No. _____ Drawing No. _____
 Date Dec. 2nd, 1948, Scale 1" = 800 Feet

STATE OF WEST VIRGINIA
 DEPARTMENT OF MINES
 OIL AND GAS DIVISION
 CHARLESTON

WELL LOCATION MAP

FILE NO. HAR-1296-A-#7
HAR-1297-A-#10

+ Denotes location of well on United States Topographic Maps, scale 1 to 62,500, latitude and longitude lines being represented by border lines as shown.

- Denotes one inch spaces on border line of original tracing.



STATE OF WEST VIRGINIA
DEPARTMENT OF MINES
OIL AND GAS DIVISION

WELL RECORD

Permit No. _____

Oil or Gas Well Oil
(KIND)

Company Otis Eastern Service, Inc.
Address Box 929, Charleston, W. Va.
Farm G. W. Falkington Acres 362
Location (waters) Middle Run
Well No. 7 Elev. 1270'
District Sardis County Harrison
The surface of tract is owned in fee by O. R. Kincaid
R.F.D. #3 Address Wallace, W. Va.
Mineral rights are owned by Willis G. Petrick, Jr.
Box 267 Address Clarksburg, W. Va.
Drilling commenced _____
Drilling completed May 4, 1904
Date Shot _____ From _____ To _____
With _____

Casing and Tubing	Used in Drilling	Left in Well	Packers
Size			Kind of Packer
16			
13			
10	210'	Pulled	Size of
8 1/4	1550'	Pulled	
6 3/8	2005'	2005'	Depth set
5 3/16	2475'	2475'	
3			Perf. top
2			Perf. bottom
Liners Used			Perf. top
			Perf. bottom

Open Flow _____ /10ths Water in _____ Inch
_____ /10ths Merc. in _____ Inch
Volume _____ Cu. Ft.
Rock Pressure _____ lbs. _____ hrs.
Oil _____ 49 _____ bbls., 1st 24 hrs.
Fresh water _____ feet _____ feet
Salt water _____ feet _____ feet

CASING CEMENTED _____ SIZE _____ No. Ft. _____ Date _____
COAL WAS ENCOUNTERED AT 1030 FEET 60 INCHES
_____ FEET _____ INCHES FEET _____ INCHES
_____ FEET _____ INCHES FEET _____ INCHES

Formation	Color	Hard or Soft	Top	Bottom	Oil, Gas or Water	Depth Found	Remarks
Coal			1030	1035			
Big Lime			2230	2305			
Pencil Cave			2220	2230			
Big Injun			2305	2450			
Fifty Foot			2870	2910			
Stray Sand			3085	3107			
Gordon Sand			3117	3153			
1st Pay			3137				
2nd Pay			3146				
Total Depth				3159			
<u>Torpedo Record</u>							
	<u>Date</u>	<u>Cts.</u>	<u>Shell</u>	<u>Top</u>	<u>Bottom</u>		
	8-14-12	40	2-7 1/2	3136	3146		
<u>Remarks</u>							
	Mar. 6, 1935:		Bridged hole at top of Gordon Sand and cemented to 2555'.				
	Mar. 12, 1935:		Drilled to 2661' and run 229' 11-jts. of 4x4 1/2 liner set on cement, bottom of liner 2661', top of liner 2432' -				

G. W. TALKINGTON NO. 7 WELL.

1206A

Cardis District, Harrison County, W. Va.

By Otis Eastern Service, Inc., Box 929, Charleston, W. Va.

Abandoned under permit Ser-.....-47

On 362 acres, on Middle Run.

Elevation, 1270' L.

Surface owned by G. W. Kincaid, P. O. No. 3, Collice, W. Va., and

minerals by Willis C. Petrick, Jr., Box 267, Clarksburg, W. Va.

Drilling completed May 4, 1904.

Oil, 49 bbls., 1st 24 hrs.

10" casing, 210' (pulled); 8", 1350' (pulled); 6 $\frac{1}{2}$ ", 2005'; 5", 2475'.

Coal was encountered at 1030-1035'.

Shot Aug. 14, 1912, with 40 lbs., 2 - 7 $\frac{1}{2}$ shells, at 3136-3146'.

REBABB; Mar. 6, 1935: Bridged hole at top of Gordon Sand and

cemented to 2655'.

Mar. 12, 1935: Drilled to 2661' and ran 229' (11 lbs.) of 4 $\frac{1}{2}$ " liner.

set on cement; bottom of liner, 2661'; top of liner, 2432'.

Oil well. Record to Dept. of Mines stopped Dec. 18, 1943.

Record to GCF from Mrs. Griffith Feb. 17, 1949. Oil file No. 1097.

	top.	bottom.
Coal	1030	- 1035
Big Line	2030	- 2305
Pencil Cove //////'	2220	- 2330
Big Injun Sand	2305	- 2450
Fifty-foot Sand	2870	- 2910
Stray Sand	2085	- 3107
Gordon Sand (1st pay, 3127'; 2nd pay, 3146')	3117	- 3153
Total depth		3159