

1" = 800 Feet

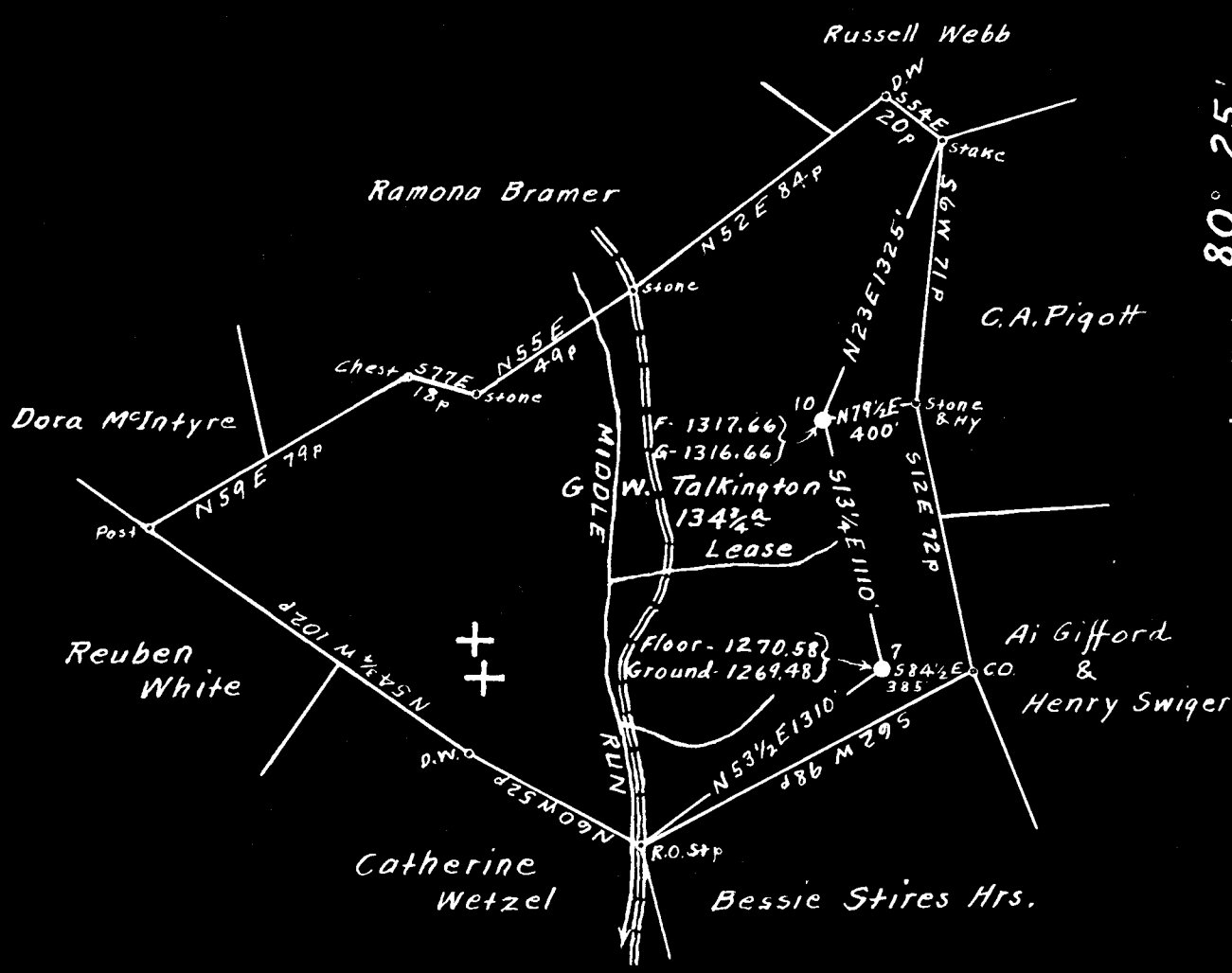

Surface : O.R. Kincaid, Address: R.F.D. No. 3. Wallace, W. Va.

Coal : Willis G. Tetrick, Jr. et al

Address: Mr. Willis G. Tetrick, Jr. P.O. Box No. 267.

Clarksburg, W. Va.

# 7	4.60 S
	4.22 W
# 10	4.40 S
	4.27 W

- New Location
- Drill Deeper
- Abandonment

On 800' Map Sheet N49, Sqs S1-2 E 7.

Company Otis Eastern Service, Inc.
 To Edgar L. Thompson
 Address P.O. Box No. 929, Charleston, W. Va.
 Farm G. W. Talkington
 Tract _____ Acres 134 3/4 Lease No. NW
 Well (Farm) Nos 7 & 10 Serial No. _____
 Elevation (Spirit Level) See Wells above for Elev
 Quadrangle Clarksburg
 County Harrison District Sardis
 Engineer A. L. Headley
 Engineer's Registration No. 2021
 File No. _____ Drawing No. _____
 Date Dec. 2nd, 1948. Scale 1" = 800 Feet

STATE OF WEST VIRGINIA
 DEPARTMENT OF MINES
 OIL AND GAS DIVISION
 CHARLESTON

WELL LOCATION MAP
 FILE NO. HAR-1296-A-#7
HAR-1297-A-#10

+ Denotes location of well on United States Topographic Maps, scale 1 to 62,500, latitude and longitude lines being represented by border lines as shown.

- Denotes one inch spaces on border line of original tracing.



STATE OF WEST VIRGINIA
DEPARTMENT OF MINES
OIL AND GAS DIVISION

WELL RECORD

Permit No. _____ Oil or Gas Well _____ (KIND)

Company Otis Eastern Service, Inc.
 Address Terrace Apts. New Martinsville, W. Va.
 Farm G. W. Talkington Acres 134
 Location (waters) Middle Run
 Well No. 10 Elev. 1317
 District Sardis County Harrison
 The surface of tract is owned in fee by O. R. Kincaid
R.F.D. #3 Address Wallace, W. Va.
 Mineral rights are owned by Willis G. Petrick
Box 267 Address Clarksburg, W. Va.
 Drilling commenced _____
 Drilling completed July 30, 1904
 Date Shot _____ From _____ To _____
 With _____
 Open Flow _____ /10ths Water in _____ Inch
 _____ /10ths Merc. in _____ Inch
 Volume _____ Cu. Ft.
 Rock Pressure _____ lbs. _____ hrs.
 Oil _____ 30 bbls., 1st 24 hrs.
 Fresh water _____ feet _____ feet
 Salt water _____ feet _____ feet

Casing and Tubing	Used in Drilling	Left in Well	Packers
Size			Kind of Packer
16			
13			
10	<u>140</u>	<u>Pulled</u>	Size of
8 1/4	<u>1389'</u>	<u>1389'</u>	Depth set
6 5/8	<u>2515'</u>	<u>2515'</u>	
5 3/16			Perf. top
3			Perf. bottom
2			Perf. top
Liners Used			Perf. bottom

CASING CEMENTED _____ SIZE _____ No. Ft. _____ Date _____
 COAL WAS ENCOUNTERED AT 1115 FEET 48 INCHES
 _____ FEET _____ INCHES FEET _____ INCHES
 _____ FEET _____ INCHES FEET _____ INCHES

Formation	Color	Hard or Soft	Top	Bottom	Oil, Gas or Water	Depth Found	Remarks
Coal			1115	1119			
Big Lime			2340	2390			
Pencil Cave			2330	2340			
Big Injun			2390	2515			
Fifty Foot			2950	2990			
Boulder			3066	3096			
Stray Sand			3110	3169			
Gordon Sand			3179	3216			
1st. Pay			3196				
Total Depth				3235'			
<u>Torpedo Record</u>							
	<u>6-13-08</u>	<u>30 qts.</u>	<u>7 1/2' shell</u>	<u>3196</u>	<u>Top</u>		
	<u>6-14-18</u>	<u>40 qts.</u>	<u>7' shell</u>	<u>3195</u>	<u>Top</u>		
<u>Packers</u>							
	<u>Kind</u>	<u>Size</u>	<u>Depth</u>	<u>Date</u>			
	<u>Packer</u>		<u>2972</u>	<u>June 1918</u>			
	<u>Packer</u>		<u>2507</u>	<u>June 1918</u>			
<u>Remarks</u>							
	<u>Dec. 1938:</u>	<u>Cemented caves from 2510' to 2620' and 2990' to 3110'</u>					
	<u>drilled hole</u>	<u>through same and shut off caves -</u>					
	<u>Nov. 1938:</u>	<u>Pulled all of the liners and left out -</u>					