

Latitude 39° 20'

Longitude 80° 25'

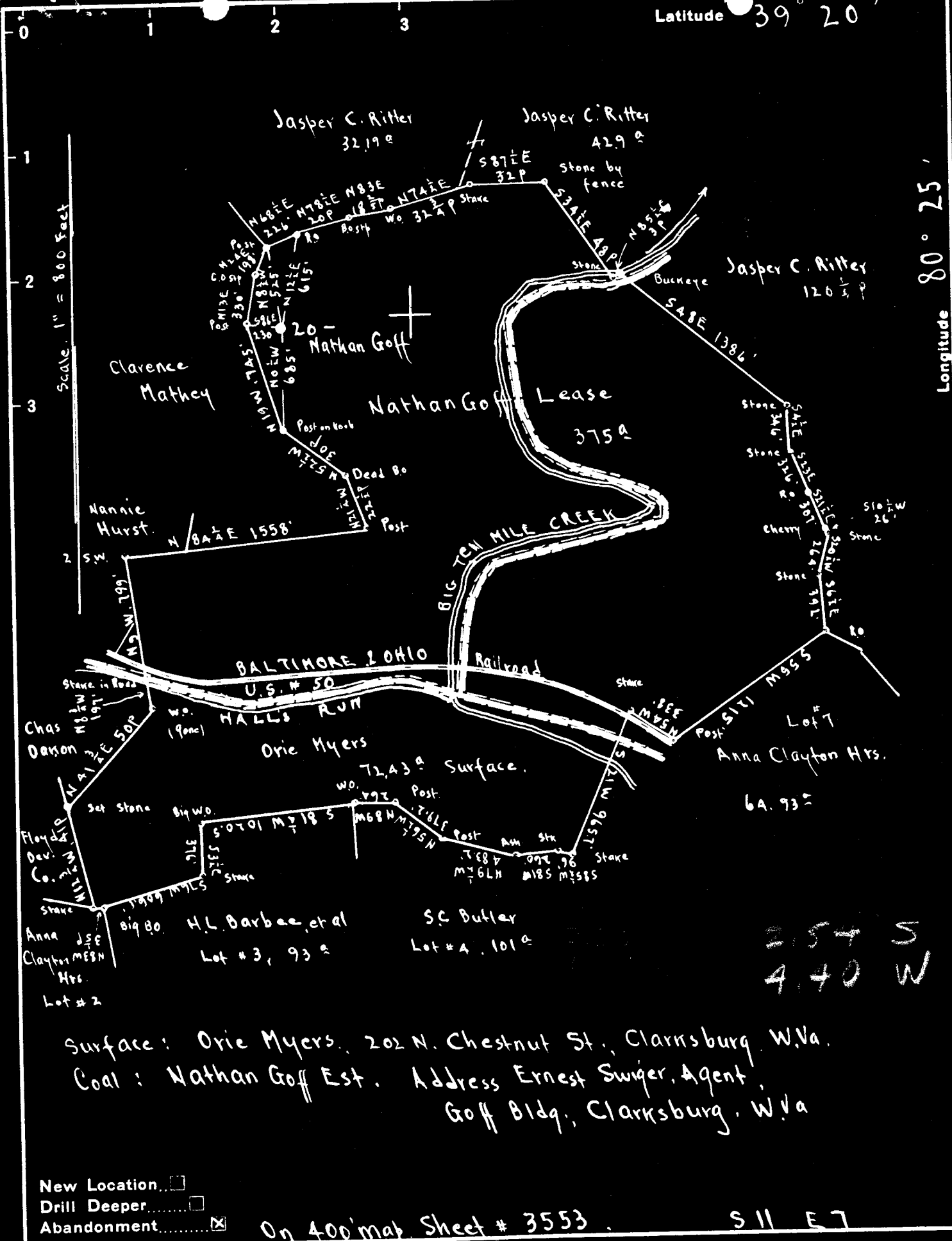

254 S
440 W

Surface: Ori Myers, 202 N. Chestnut St., Clarksburg, W. Va.
 Coal: Nathan Goff Est. Address Ernest Swiger, Agent,
 Goff Bldg., Clarksburg, W. Va

- New Location...
- Drill Deeper...
- Abandonment...

On 400' map Sheet # 3553 S 11 E 7

Company Wm. Moses
 Address Salem, W. Va.
 Farm Nathan Goff
 Tract Acres 375^a Lease No. SW
 Well (Farm) No. 20 Serial No.
 Elevation (Spirit Level) Conductor - 1275.26
Ground - 1272.26
 Quadrangle CLARKSBURG
 County Harrison District Ten Mile
 Engineer Ernest C. Tabler
 Engineer's Registration No. 2005
 File No. Drawing No.
 Date Oct 19th 1949 Scale 1" = 800 Feet

STATE OF WEST VIRGINIA
 DEPARTMENT OF MINES
 OIL AND GAS DIVISION
 CHARLESTON

WELL LOCATION MAP
 FILE NO. HAR-1300-A

+ Denotes location of well on United States Topographic Maps, scale 1 to 62,500, latitude and longitude lines being represented by border lines as shown.

- Denotes one inch spaces on border line of original tracing.



1086

STATE OF WEST VIRGINIA
DEPARTMENT OF MINES
OIL AND GAS DIVISION

WELL RECORD

Permit No. 1300-A

Oil or Gas Well Oil
(KIND)

Company <u>William Moses</u>	Casing and Tubing	Used in Drilling	Left in Well	Packers
Address <u>Salem, W. Va.</u>	Size			
Farm <u>Nathan Goff</u> Acres <u>375</u>	16			Kind of Packer
Location (waters)	13			Size of
Well No. <u>Twenty</u> Elev. <u>1273.26</u>	10			Depth set
District <u>Tennile</u> County <u>Harrison</u>	8 1/4		<u>2030</u>	Perf. top
The surface of tract is owned in fee by <u>South Penn Natural</u>	6 5/8			Perf. bottom
<u>Gas Co.,</u> Address <u>Parkersburg, W. Va.</u>	5 3/16			Perf. top
Mineral rights are owned by <u>Nathan Goff, Estate</u>	3			Perf. bottom
<u>Goff Bldg.</u> Address <u>Clarksburg, W. Va.</u>	2			Perf. top
Drilling commenced <u>?</u>	Liners Used			Perf. bottom
Drilling completed <u>?</u>				
Date Shot From To				
With				
Open Flow /10ths Water in Inch	CASING CEMENTED	SIZE	No. Ft.	Date
/10ths Merc. in Inch				
Volume Cu. Ft.				
Rock Pressure lbs. hrs.				
Oil bbls., 1st 24 hrs.	COAL WAS ENCOUNTERED AT <u>667</u> FEET INCHES			
Fresh water feet feet	FEET INCHES FEET INCHES			
Salt water feet feet	FEET INCHES FEET INCHES			

Formation	Color	Hard or Soft	Top	Bottom	Oil, Gas or Water	Depth Found	Remarks
	Pitts Coal		667	674			
	Salt Sand		1765	1865			
	Big Lime		1981	2080			
	Big Injun		2080	2160			
	Gordon Sand		2711	2740			
	Fifth Sand		2960	3000			
	Total Depth		3020				

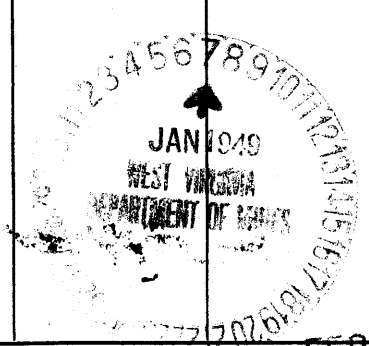

(Over) FEB - 3 1949

NATHAN GOFF NO. 20 WELL.

1300A

Tennile District, Harrison County, W. Va.

By William Moses, Salem, W. Va.

Abandoned under permit Har-----A?

On 375 acres.

Elevation, 1272.26' L.

Surface owned by South Penn Natural Gas Co., Parkersburg, W. Va., and
minerals by Nathan Goff Estate, Goff Bldg., Clarksburg, W. Va.

Date of completion not given.

6 $\frac{5}{8}$ " casing, 2030'.

Coal was encountered at 667-674'.

Oil well. Record to Dept. of Mines stamped Jan. 7, 1949.

Record to RCT from Mrs. Griffith Feb. 3, 1949. Old File No. 1086.

	Top.	Bottom.
Pittsburgh Coal	667	- 674
Salt Sand	1765	- 1865
Big Lime	1981	- 2080
Big Injun Sand	2080	- 2160
Gordon Sand	2711	- 2740
Fifth Sand	2960	- 3000
Total depth		3020