

Latitude 30° 20'

Longitude 80° 25'

Scale 1" = 800 Feet

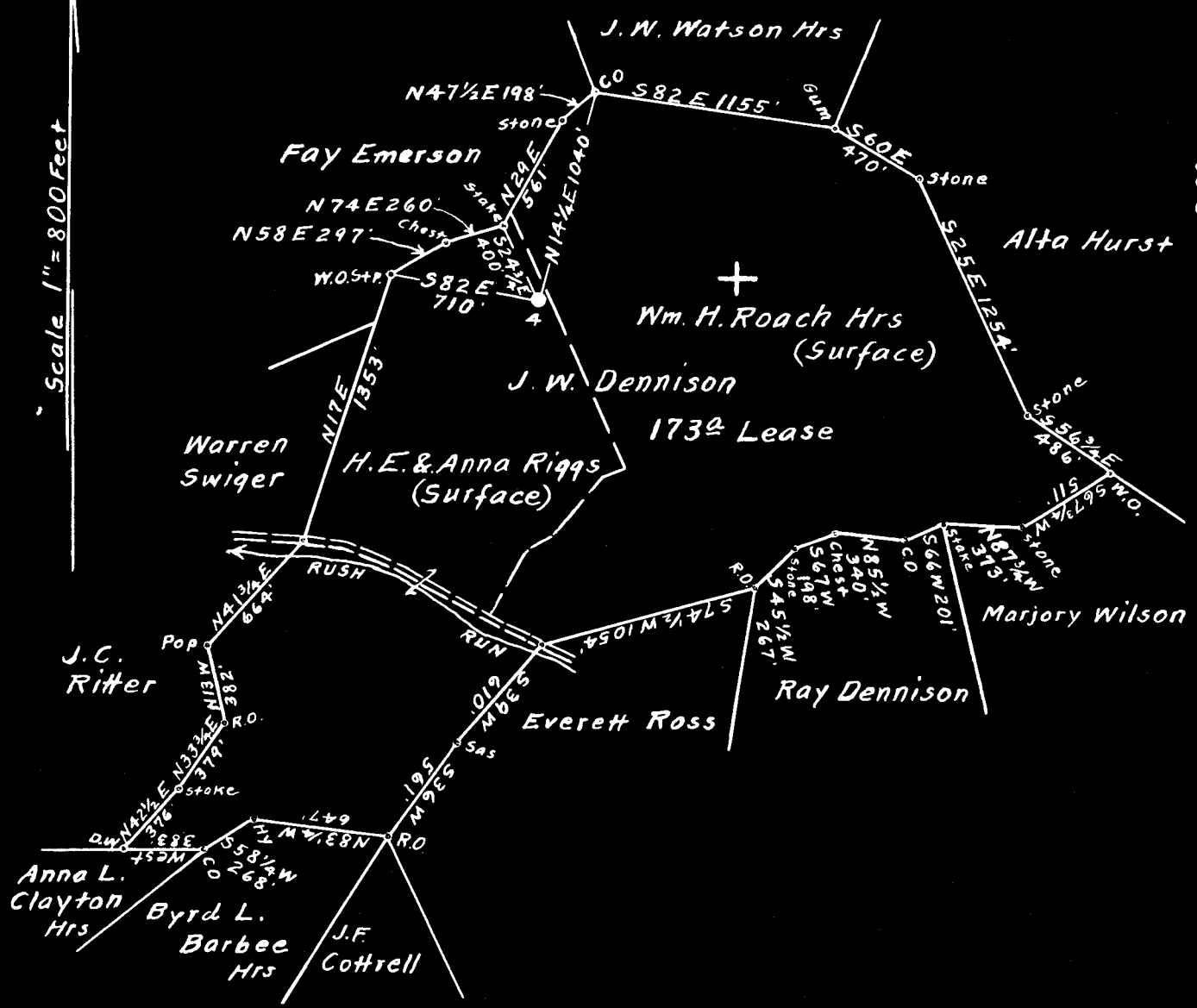

2.69 S
3.00 W

Surface owned by H.E. & Anna Riggs.
 Address: Mr. H.E. Riggs, R.F.D. No. 1, Bristol, W. Va.
 Coal owned by Willis G. Tetrick, Jr. P.O. Box No. 267, Clarksburg, W. Va.

- New Location
- Drill Deeper
- Abandonment

On 400' Map Sheet No. 3554, Sqs. 511-12 E 8.

Company Wm. Moses
 Address Salem, W. Va.
 Farm J.W. Dennison
 Tract _____ Acres 173. Lease No. 5W
 Well (Farm) No. 4. Serial No. _____
 Elevation (Spirit Level) Floor - 1466.67
Ground - 1463.07
 Quadrangle Clarksburg
 County Harrison District Tennile
 Engineer Glenn H. Huey
 Engineer's Registration No. 2011.
 File No. _____ Drawing No. _____
 Date Feb. 8th, 1949. Scale 1" = 800 Feet

STATE OF WEST VIRGINIA
 DEPARTMENT OF MINES
 OIL AND GAS DIVISION
 CHARLESTON

WELL LOCATION MAP
 FILE NO. HAR-1312-A

+ Denotes location of well on United States Topographic Maps, scale 1 to 62,500, latitude and longitude lines being represented by border lines as shown.
 - Denotes one inch spaces on border line of original tracing.



1111

STATE OF WEST VIRGINIA
DEPARTMENT OF MINES
OIL AND GAS DIVISION

WELL RECORD

Permit No. Ab 1312-A

Oil or Gas Well Oil (MIND)

Company <u>William Moses</u>	Casing and Tubing	Used in Drilling	Left in Well	Packers
Address <u>Salem, W. Va.</u>	Size			
Farm <u>J. W. Dennison</u> Acres <u>173</u>	16			Kind of Packer
Location (waters)	13			Size of
Well No. <u>Four</u> Elev. <u>1463.07</u>	10			Depth set
District <u>Tennile</u> County <u>Harrison</u>	8 3/4		<u>1136</u>	Perf. top
The surface of tract is owned in fee by <u>South Penn Nat'l Gas Co.</u>	6%		<u>2070</u>	Perf. bottom
Mineral rights are owned by <u>Willis G. Tetrick, Jr.</u>	5 3/16			Perf. top
<u>Parkersburg</u> Address <u>West Virginia.</u>	3			Perf. bottom
<u>Box 287</u> Address <u>Clarksburg, W. Va.</u>	2			
Drilling commenced	Liners Used			
Drilling completed <u>May 6, 1900</u>				
Date Shot From To				
With				
Open Flow /10ths Water in Inch				
/10ths Merc. in Inch				
Volume Cu. Ft.				
Rock Pressure lbs. hrs.				
Oil bbls., 1st 24 hrs.				
Fresh water feet feet				
Salt water feet feet				

CASING CEMENTED SIZE No. Ft. Date

COAL WAS ENCOUNTERED AT 616 FEET INCHES

FEET INCHES FEET INCHES

FEET INCHES FEET INCHES

Formation	Color	Hard or Soft	Top	Bottom	Oil, Gas or Water	Depth Found	Remarks
Shanta Sand							
Pittsburgh Coal			616	622			
Salt Sand			1720	1820			
Big Lime			1936	2036			
Big Injun			2036	2110			
Fifty Foot			2538	2570			
Gordon Sand			2750	2810			
Fifth Sand			2980	2986			
Total Depth				3008			

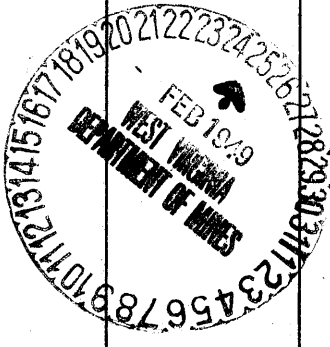

J. W. DENNISON NO. 4 WELL.

Tennile District, Harrison County, W. Va.

By William Moses, Salem, W. Va.

Abandoned under permit Har-.....-A?

On 173 acres.

1312A

Elevation, 1463.07' L.

Surface owned by South Penn Natural Gas Co., Parkersburg, W. Va., and minerals by Willis G. Tetrick, Jr., Box 267, Clarksburg, W. Va.

Drilling completed May 6, 1900.

8 $\frac{1}{4}$ " casing, 1136'; 6 $\frac{5}{8}$ " , 2070'; all left in.

Coal was encountered at 616-622'.

Oil well. Record to Dept. of Mines stamped Feb. 25, 1949.

Record to RCT from Mrs. Griffith April 18, 1949. Old File No. 1111.

	Top.	Bottom.
Pittsburgh Coal	616	- 622
Salt Sand	1720	- 1820
Big Lime	1936	- 2036
Big Injun Sand	2036	- 2110
Fifty-foot Sand	2538	- 2570
Gordon Sand	2750	- 2810
Fifth Sand	2980	- 2986
Total depth		3008