

LATITUDE

39° 25' 00"



1.012

0.610

80° 17' 30"
LONGITUDE

7'5 OGIS topo location

7.5' loc _____

15' loc _____
(calc.) _____

Company William Moses

Farm C.A. Short #3

Quad Shinnston 7 1/2

County Harrison

District Clay

WELL LOCATION MAP

File No. 033-31331

C. A. SHORT NO. 3 WELL.

1331A

Clay District, Harrison County, W. Va.

By William Moses, Salem, W. Va.

Abandoned under permit Har-.....-A?

On 33 acres.

Elevation, 1268' L.

Surface owned by South Penn Natural Gas Co., Parkersburg, W. Va., and
minerals by Pittsburgh-Consolidation Coal Co., Fairmont, W. Va.

Drilling completed March 13, 1913.

10" casing, 305'; 6" casing, 1868'; all left in.

Coal was encountered at 260-268'.

Oil well. Record to Dept. of Mines stamped April 19, 1949.

Record to RCT from Mrs. Griffith July 10, 1949. Old File No. 1141.

	Top.	Bottom.
Pittsburgh Coal	260	- 268
Little Dunkard Sand	630	- 660
Big Dunkard Sand	790	- 865
Salt Sand	1220	- 1340
Little Lime	1580	- 1595
Big Lime	1608	- 1688
Big Injun Sand	1688	- 1763
Fifty-foot Sand	2106	- 2176
Gordon and Fourth Sands (together)	2474	- 2534
Total depth		2560

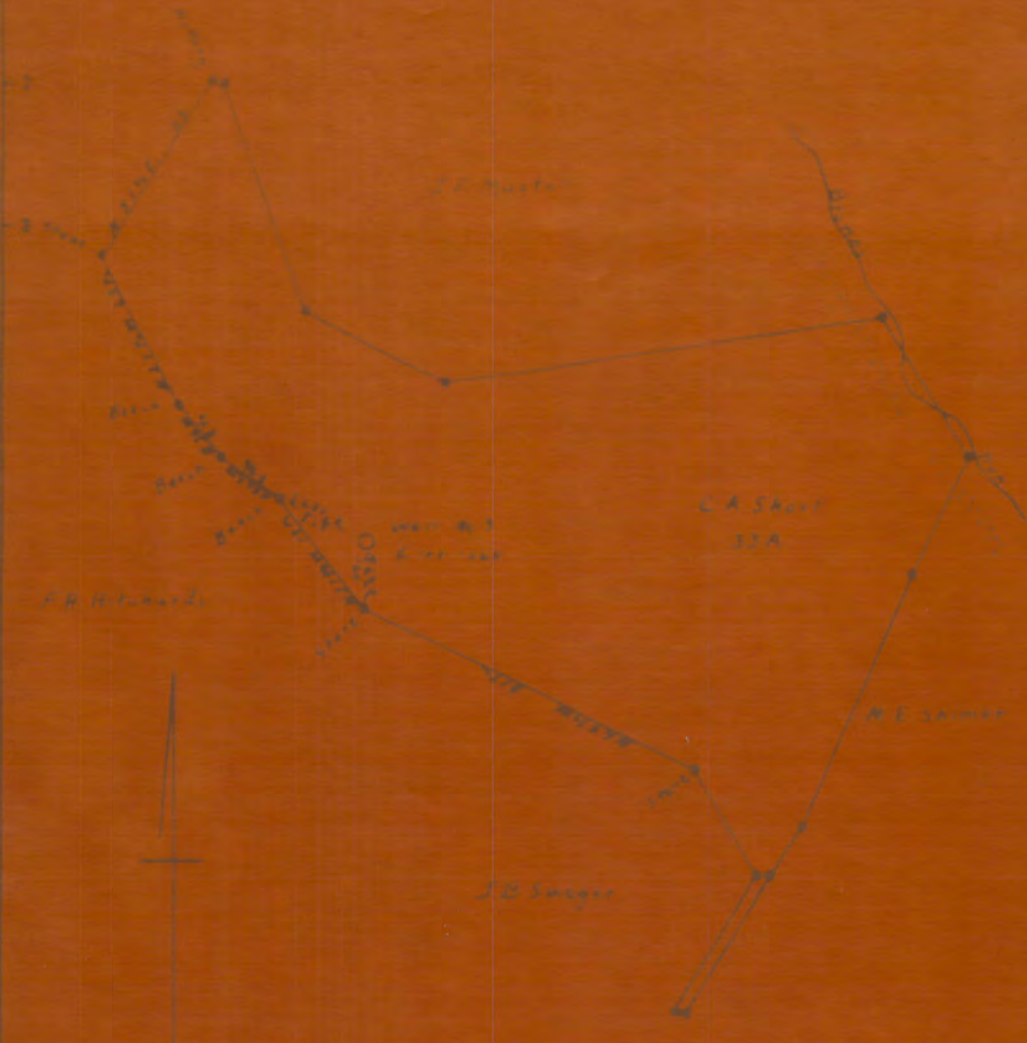

New Location
 Drill Desser
 Abandonment *2*

Company *William House*
 Address *187 W. Main St. Sutton, W. Va.*
 Farm *C.A. Sault*
 Tract *Acres 31* Class No.
 Well Farm No. *3* Serial No.
 Location *See map* Cont.

STATE OF WEST VIRGINIA
 DEPARTMENT OF MINES
 OIL AND GAS DIVISION
 CHARLESTON

WELL LOCATION MAP
 MAP NO. *333-33-E*

Latitude 39 25'

+ Or. 9.60
2.39.00

Longitude 80 15'

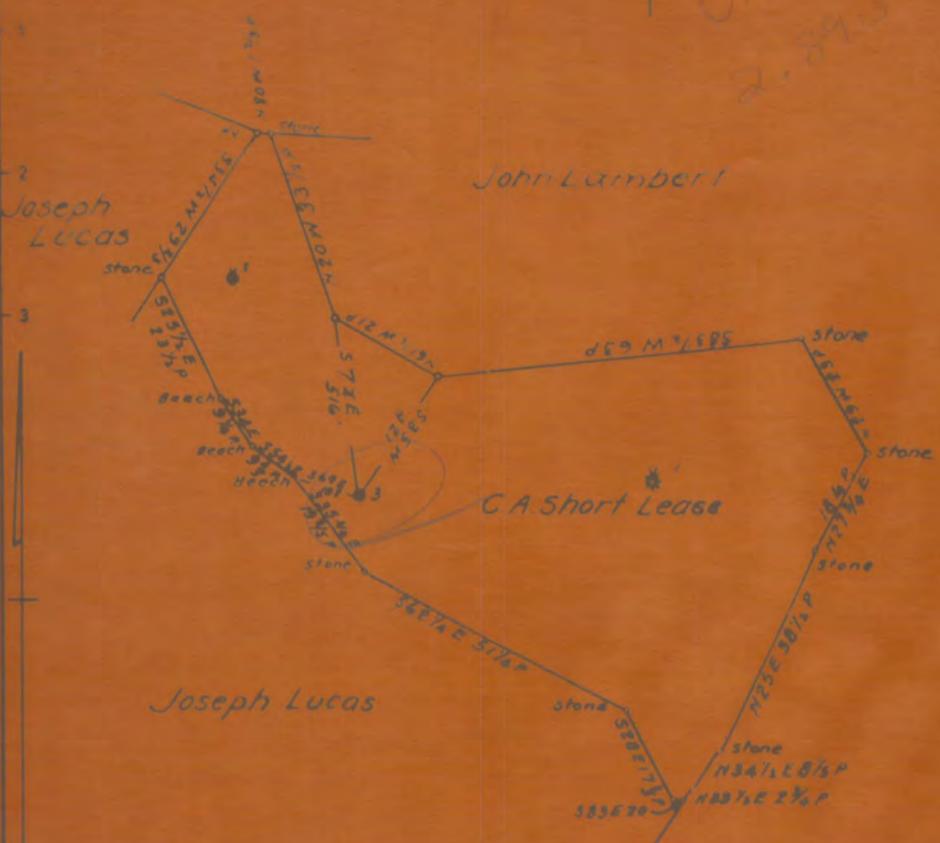

Coal: Bethlehem-Fairmont Coal Co.

Fairmont W Va

Surface Harrison County Court
Clarksburg, W Va.

New Location
Dmit Deeper
Abandonment X

033-30709

54 E 17-18 Map D 31 E

Company South Penn Natural Gas Co.
Address Parkersburg, W Va
C A Short

STATE OF WEST VIRGINIA
DEPARTMENT OF MINES
OIL AND GAS DIVISION
CLARKSBURG

OIL AND GAS DIVISION
WELL RECORD

033-30709

Oil or Gas Well **OIL-GAS**
Date

Permit No.

Company **South Penn Natural Gas Company**
 Address **Union Trust Bldg. Parkersburg, W. Va.**
 Farm **C. A. Short** Area **33**
 Location (waters) **West Fork River** Size
 Well No. **3** Elev. **1168.25** 16
 District **Clay** County **Harrison** 10' 305' 7"
 Kind of Packer **Callanan Anch**
 Size of **6-5/8"**
 The surface of tract is owned by **Harrison County Court**
 o/c **Harley A. Wolfe**, Address **Clarksburg, W. Va.** 1265 (Filled)
 1868
 Mineral rights are owned by **C. A. Short** 1868
 Depth set
 o/c **P. E. Hill, Trustee**, Address **Shinnston, W. Va.** 3465' 8"
 Perf. top
 Drilling commenced **Jan. 6, 1913**
Mar. 24, 1913
 Drilling completed **Mar. 13-1913**
Apr. 2, 1913
 Date shot **See below** Depth of shot
 Linery Used
 Open Flow **12** 10ths Water in **NG 5-3/16"** Inch
 10ths Merc in
 Volume
 Rock Pressure
 Oil **3** lbs. --- Cu. Ft. ---
 Fresh water --- feet --- feet --- FEET --- INCHES
 Salt water --- feet --- feet --- FEET --- INCHES
 CASING CEMENTED - SIZE - No Ft. - Date
 COAL WAS ENCOUNTERED AT **260** FEET **96** INCHES
 FEET INCHES FEET INCHES

Formation	Color	Hard or Soft	Top	Bottom	Oil, Gas or Water	Depth Found	Remarks
Pittsburgh Coal			260	268			
Little Dunkard			630	660			
Big Dunkard			790	865			
Gas Sand			948	1060			
Do			1100	1132			
Salt Sand			1220	1340			
Do			1370	1405			
Little Lime			1580	1595			
Big Lime			1808	1888			
Big Injun			1688	1763			
EX					Gas (Small)	1693	
Fifty Foot Sand			2106	2176			
Thirty Foot Sand			2190	2265			
Gordon Sand			2474	2534			
					Oil	2504-2519	
Total Depth				2537			
D. D. :-							
Fifty Sand			2630	2649	Gas	2631-2635	12/10W.5-3/16
Total Depth				2654			

SHOT RECORD

Mar. 14 - 1913 - 10 ft.
 Mar. 20 - 1913 - 10 "

SOUTH PENN NATURAL GAS COMPANY

UNION TRUST BUILDING

EMIGERSBURG, W. VA.

Oct. 31, 1941.

Department of Mines,

Charleston, W. Va.

Attention: M. E. Griffith.

Gentlemen:-

We enclose herewith Work Order and Notice, in triplicate, of South Penn Natural Gas Company's intention to abandon well No. 3 on the C.A. Short Farm, Clay District, Harrison County, West Virginia. Cloth tracing showing location of this well is being forwarded under separate cover.

There is also enclosed herewith Well Record, in duplicate.

Yours very truly,

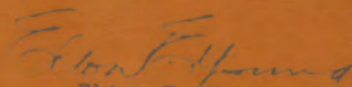
Elton E. Young,
Land Agent.

EEY-JRM

Encl.



July 24, 1942

South Fern Natural Gas Company
Union Trust Building
Parkersburg, West Virginia

Gentlemen:

Please send affidavit for plugging Well
No. 3 on the C. A. Short Farm, Clay District,
Harrison County. Permit No. HAB-708.

Permit for the above work was issued in
1941.

Very truly yours,

Secretary
OIL AND GAS DIVISION

MG:K

CC: Inspector L. G. Courtney